3 CENTS PAY NO MORE!

Chicago Daily Tribune

THE WORLD'S GREATEST NEWSPAPER

FINAL ★★

VOLUME CII.—NO. 103 C [REG. U. S. PAT. OFFICE. COPYRIGHT 1943 BY THE CHICAGO TRIBUNE.] FRIDAY, APRIL 30, 1943.—40 PAGES THIS PAPER CONSISTS OF TWO SECTIONS—SECTION ONE PRICE THREE CENTS

TREASURY O. K.'S TAX REBATE

F. D. R. ORDERS MINE WORK BY TOMORROW A.M.

Strikers' Deadline Is 10 o'Clock.

Miners Back Lewis

Pittsburgh, Pa., April 29 (AP).—Reports from Pennsylvania's soft coal miners tonight indicated they are firmly behind President John L. Lewis of the United Mine workers, and prepared to stop work at midnight tomorrow, despite President Roosevelt's plea there be no work stoppage during war time. UMW locals at Kent numbers 1 and 2 mines of the Rochester and Pittsburgh Coal company, voted to remain idle, after having the President's telegram to Lewis read to them. About 1,900 workers at two other pits walked out, making more than 40,000 of the state's 125,000 idle.

Washington, D. C., April 29 [Special].—Tension in the showdown between President Roosevelt and John L. Lewis and his strike-threatening soft coal miners soared tonight as Lewis withheld disclosure of his response to the President's ultimatum that more than 70,000 idle miners resume work by 10 a. m. Saturday.

The President's action came at noon today as a result of the critical dispute being turned over to him late yesterday by the war labor board, which Lewis had ignored.

Mr. Roosevelt termed the growing work stoppages "strikes against the United States government itself" and a "direct interference with the prosecution of the war" in directing that the men return to work.

Threatens Action.

Altho he appealed to the miners "as the friend of the men who work in the coal mines" to go back to their jobs and let the war labor board handle the controversy, the President warned bluntly that he would "use all the powers vested in me as President and as commander in chief" to protect the national interest.

Whether troops might be called out to patrol the coal fields or the mines operated by the government were only matters of speculation at this stage. Secretary of War Henry L. Stimson said he had no comment when asked at his press conference whether the army had any plans for moving soldiers into the mine fields.

While the President's "gloved iron" appeal was made in telegrams to Lewis, president of the United Mine Workers, and Thomas Kennedy, secretary-treasurer of the union, some observers suggested the possibility that he may seek to bypass the personally unfriendly Lewis and appeal directly to the rank and file of the union if the UMW president remains adamant.

"No Strike" Vow Recalled.

Union leaders thus far have ignored efforts of the WLB to settle their demands for a contract with wage increases and have made plainly implied threats of a full scale strike, which probably would bring a walkout of 600,000 bituminous miners, unless an agreement is reached before Friday midnight, the expiration date of a temporary contractual agreement.

"The strikes and stoppages in the coal industry that have occurred and are threatened," Mr. Roosevelt declared, "are in clear violation of the 'no strike' pledge.

"These are not mere strikes against employers of this industry; they are against the government.

Same as Defeat in Field.

"They challenge the governmental machinery that has been set up for the orderly and peaceful settlement of all labor disputes. They challenge the power of the government to carry on the war.

"The continuance and spread of these strikes would have the same effect on the course of the war as a crippling defeat in the field."

The President said he had received telegrams from some members of the UMW complaining that OPA price regulations had been disregarded and the cost of living had gone up disproportionately in mining areas.

"I have directed OPA," he said, "to make an immediate investigation of the facts and, wherever a violation of the law is disclosed by that investigation, to see that law violators are prosecuted."

NEWS SUMMARY OF THE TRIBUNE

(And Historical Scrapbook)

Friday, April 30, 1943

WAR SITUATION.

ALLIED HDQ.—Yanks and Nazis in savage battle. Page 1.

SOUTH PACIFIC BASE—U. S. army blasts two Jap bases. Page 4.

AUSTRALIA HDQ.—Bomb Jap plane base in East Indies. Page 5.

WASHINGTON.

Treasury agrees to partial forgiveness of 1942 taxes. Page 1.

Lewis silent on F. D. R. ultimatum to end coal strike. Page 1.

Senators blast Lewis; move to seize plants hit by strikes. Page 3.

Roosevelt urges year's training for youths after war. Page 6.

LOCAL.

First winner of TRIBUNE Woman Worker Award chosen. Page 1.

Union dispute leads to strike in Dodge plant. Page 3.

Loss of $20,000 whisky cargo indicates hijacking is back. Page 11.

Deaths and obituaries. Page 26.

FOREIGN.

United States and British end refugee talks. Page 1.

Discloses Nazis use 88 mm. gun effective for three jobs. Page 2.

"How We Bombed Tokio": Fourth thrilling instalment. Page 4.

Pilot tells of lost Illinois airman's final gallantry. Page 5.

Canadian army trains to lead invasion of Europe. Page 6.

DOMESTIC.

Gen. Fredendall teaching 2d army lessons learned in Africa. Page 3.

Seek to stay Kansas labor control law. Page 3.

Thefts, racketeering, and vice bared at army camp project. Page 7.

Bridges brands fourth term drive a move for dictatorship. Page 7.

SPORTS.

Cardinals tie Cubs in 9th, win in 12th, 4-3. Page 23.

Derby bettors seek horse to beat Count Fleet. Page 23.

Charity race meeting ends today at Sportsman's. Page 23.

Sox to send out Ed Smith to greet Browns today. Page 23.

EDITORIALS.

Our Ally, Russia; Clean House First; Where Responsibility Lies; Harry Gideon Wells. Page 14.

FEATURES.

Radio programs. Page 12.

Crosswood puzzle. Page 2.

Friend of the Yanks' Kin. Page 8.

Picture page. Page 10.

Inquiring Camera Girl. Page 11.

Day by Day on the Farm. Page 15.

Food news, recipes, Pages 16-17.

News of Religion. Page 18.

Front Views and Profiles. Page 18.

White Collar Girl. Page 18.

Society news. Page 19.

Women in War Work. Page 19.

Looking at Hollywood. Page 21.

CARTOONS.

Terry and the Pirates, page 4; Smitty, page 8; Dick Tracy, page 8; Winnie Winkle, page 17; Gasoline Alley, page 17; Moon Mullins, page 23; Smilin' Jack, page 24; The Gumps, page 25; Harold Teen, page 26; Little Orphan Annie, page 26.

COMMERCE AND FINANCE.

Stocks climb on President's firm coal strike stand. Page 27.

Improved meat program promised by adviser to Chester Davis. Page 27.

North Africa depends on United States for much food. Page 27.

Bethlehem Steel's earnings rise; President Grace cuts salary. Page 27.

Commonwealth Edison profit dips; Illinois Bell has gain. Page 29.

Chamber of commerce told of bu-rocratic peril to nation. Page 29.

Want ad index *Page 30.*

THE WEATHER

FRIDAY, APRIL 30, 1943.

Sunrise, 5:48. Sunset, 7:48. Moonrise, 4:41 a. m. tomorrow. Mars is the morning star. Venus, Saturn, and Jupiter are evening stars.

CHICAGO AND VICINITY: Cooler; winds moderately strong.

ILLINOIS: Cooler; thundershowers in south and east; moderately strong winds.

TEMPERATURES IN CHICAGO

For 24 hours ended 2 a. m. April 30:

3 a.m. †48	9 a.m. .52	3 p.m. .50	9 p.m. .54
4 a.m. .48	10 a.m. .52	4 p.m. .48	10 p.m. *55
5 a.m. .48	11 a.m. .52	5 p.m. .50	11 p.m. .55
6 a.m. .48	Noon. .53	6 p.m. .50	Midn't. .55
7 a.m. .49	1 p.m. .51	7 p.m. .51	1 a.m. .55
8 a.m. .50	2 p.m. .51	8 p.m. .52	2 a.m. .54

*High. †Low.

For 24 hours ended 7:30 p. m. April 29:

Mean temperature, 50 degrees; normal, 52; April deficiency, 36; deficiency since Jan. 1, 17.

Precipitation, .18. April excess, .51 of an inch; deficiency since Jan. 1, .12 of an inch.

Highest wind velocity, 23 miles per hour. Relative humidity at 7:30 a. m., 62 per cent; at 1:30 p. m., 89; at 7:30 p. m., 72.

[Official weather report on page 26.]

Total average net paid circulation

MARCH, 1943

DAILY *in excess of* **935,000**

THE CHICAGO TRIBUNE

HOUSE GROUP'S PAY-AS-YOU-GO PLAN APPROVED

Aim to Speed Bill Thru Congress.

[Chicago Tribune Press Service.]

Washington, D. C., April 29.—The treasury department announced today it "fully supports" the pay-as-you-go tax bill approved by the house ways and means committee last week. A supporting statement by Secretary Henry Morgenthau, who is on the Pacific coast to push war bond sales, was issued simultaneously with the treasury's announcement.

Announcement that Morgenthau and the treasury are willing to approve a tax bill that would forgive payment of part of the taxes due on 1942 incomes, which heretofore they have steadfastly opposed, was interpreted as an administration move to gain additional support to the bill from those congressmen not committed to the support of any of the other pay-as-you-go plans.

Reduces '42 Levies.

The treasury's support of the committee plan makes it certain that some form of tax forgiveness will be enacted this year, the degree of forgiveness now remaining the main point of argument.

The committee approved bill, which will be the first order of business before the house when it reconvenes on May 3, would reduce the 1942 tax bill to 1941 levels and give the taxpayer three years in which to pay the reduced tax.

Forgiveness would begin at 100 per cent for all who had a tax bill of $60 or less for last year under existing law. For those whose tax bill was between $60 and $600 the forgiveness would be scaled rapidly down from 96 per cent to 55.5 per cent. From this point the forgiveness is scaled down more gradually to 10.2 per cent, the amount forgiven to those whose tax bill exceeded $4,500,000.

Includes Victory Tax.

If approved in time the bill would provide that 20 per cent of every individual's wage or salary [adjusted to exemptions] would be deducted from his pay check starting July 1 as a part payment on the tax he will owe on his 1943 income.

The 20 per cent withheld would include the victory tax, currently being deducted, and a part payment on taxes that will be due on 1943 income. The reduced 1942 taxes, on which most taxpayers made a quarter down payment on March 15, this year, will be due in three installments: the first by March 15, 1944; the second, March 15, 1945, and the last March 15, 1946.

The amount paid on March 15, this year, plus what may be paid on June 15 by those paying their taxes in installments, would apply only toward taxes due next March 15 on 1943 income. For those who desire to clear up the reduced 1942 taxes in a hurry, the treasury would offer a 6 per cent discount if the full amount is paid by March 15, next year. If paid March 15, 1945, a 2 per cent discount would be offered.

Hit Ruml Plan.

"In the opinion of the treasury, the committee bill will make income taxes far easier to pay," its announcement said. "At the same time it will strengthen the federal revenue system.

"It will fit tax payments directly into the budgets of the millions of small income recipients. Taxes will rise and fall as income rises and falls from week to week and month to month, and will stop when income stops."

It further stated, obviously attacking the Ruml plan, which would forgive all the 1942 taxes and which has been accused of "going too easy" on persons in the upper income brackets, that "without excessive doubling up and without permitting undeserved windfalls, the committee bill will definitely improve the tax system."

If adopted as approved by the ways and means committee, treasury tax experts told a press conference the bill would result in an increase in tax revenues for the 1944 fiscal year from $12,999,500,000, the estimated return under present laws, to from $15,723,600,000 to $18,623,300,000, depending on the amount paid on 1942 taxes before March 15 next year.

Yanks and Nazis in Savage Battle

THE FLYING V'S DOWN WHERE THE SPRING COMES FROM

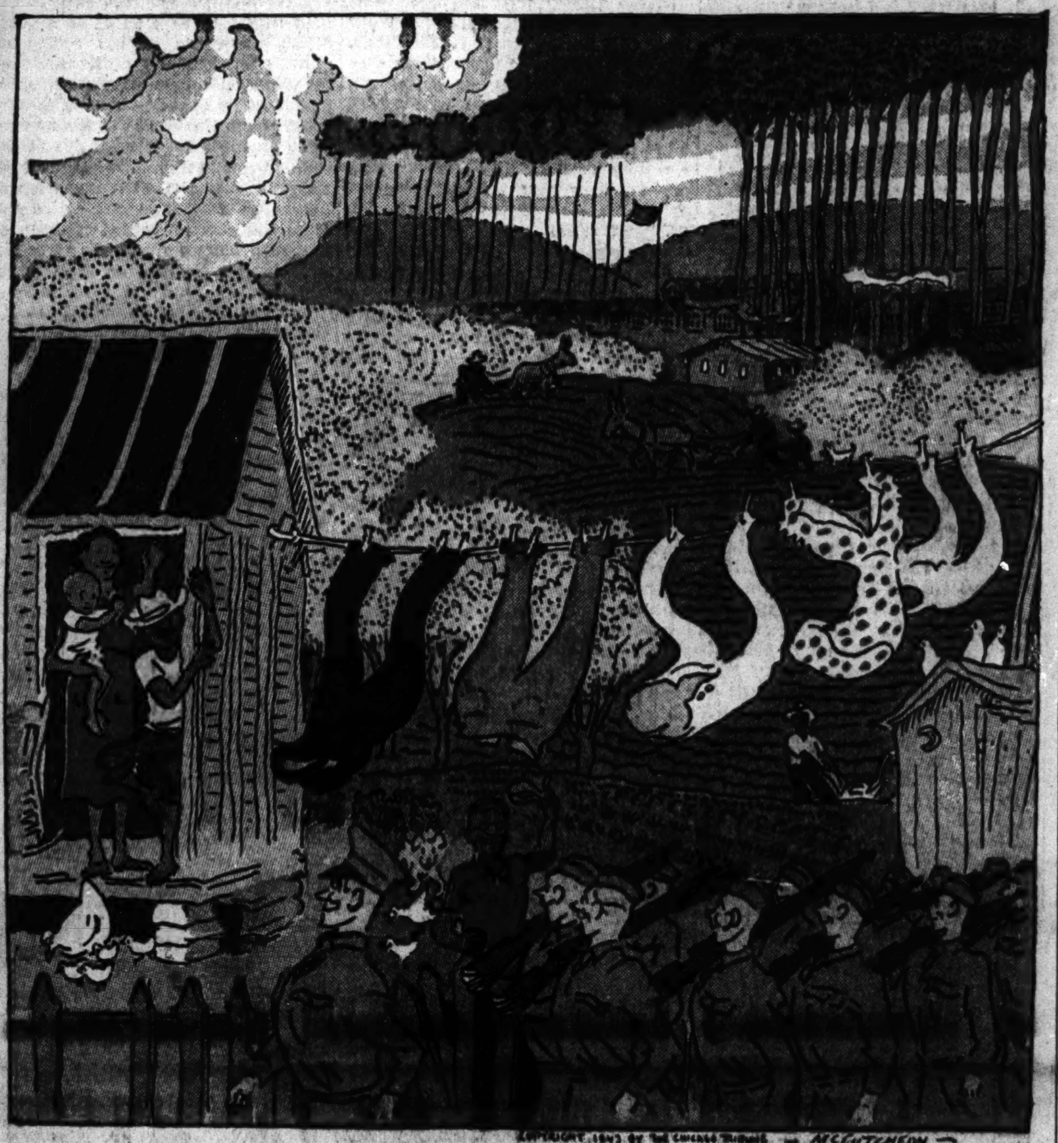

ALL DUTCH SOLDIERS TOLD TO REPORT FOR GERMAN INTERNMENT

LONDON, April 29 (AP).—Germany plans to return all former Dutch soldiers, some 400,000 men, to war prison camps in the near future because of "particular difficulties which justify the measure," the Berlin radio said tonight.

All members of the Netherlands armed forces who were freed following their internment during the German occupation of Holland in May, 1940, have been ordered to "report" to the Nazi occupation authorities, the broadcast said, adding: "Nothing is known about the time of their actual return to war prisoner camps."

The announcement recalled to Netherlands circles in London that a similar order a year ago for some 2,000 officers and professional soldiers to report was quickly followed by transportation of the entire group to Germany. All were accused of "hostile actions against Germany." Authoritative reports here said these soldiers have since been transferred to prison camps in German-occupied Poland.

BOMBER FLOWN OVER ATLANTIC IN 6 HOURS 20 MIN.

MONTREAL, Ont., April 29 (AP).—The R. A. F. transport command broke war time secrecy today to disclose a series of new records for North Atlantic flying, including a landfall-to-landfall flight [sight of land to sight of land] from Newfoundland to the United Kingdom in 6 hours and 20 minutes.

The Newfoundland-United Kingdom landfall to landfall mark was set by Capt. W. S. May of Winnipeg, who flew almost the entire distance — 2,200 statute miles — in dense clouds at about 20,000 feet. With a 56,000 pound load in his Liberator, he landed in Britain in 7 hours and 40 minutes. The best previous time was 8 hours and 1 minute.

Alaskan Ice Moves; Four Share $80,000

FAIRBANKS, Alaska, April 29 (AP).—A "kitty" of $80,000 goes to four Alaskan entries in the annual guessing contest on the day and minute the ice begins to move in the Tanana river. The ice moved at 7:22 p. m. yesterday. None of the guesses entered in the contest was exact. Three of the winners guessed 7:21 and one listed 7:23. The contest is one of the territory's major indoor sports.

Tribune Hails WOW as 1st Job Heroine

BY KATE MASSEE.

(Picture on page 10.)

The first winner of the woman war worker award of a certificate of merit and a $25 war bond from THE TRIBUNE, under a monthly plan announced April 1, is Mrs. Catherine Vacula, who operates a precision milling machine at the Hurley Machine company, 2115 South 54th avenue, Cicero.

Her selection as one of the most valuable of the 800 women workers at the plant was made by a committee of company executives: F. J. Simpson, director of personnel; William Enders, superintendent, and Phillip Magee, employment manager. Ceremonies of the presentation of the award will be broadcast at 9:45 a. m. tomorrow over radio station W-G-N.

Employed 10 Years.

Mrs. Vacula, who's only 27, has been working for the Hurley company for 10 years, since she was graduated from Harrison Technical High school. She was chosen for The Tribune award because she handles the milling machine with great speed and dexterity.

She can take it apart and reassemble it—a difficult job that formerly was considered one for a man. Another reason for her selection was that in her 10 years' employment she has set an exemplary record of only two weeks for absenteeism.

Mrs. Vacula's first job was on the assembly line for washers and ironers, formerly the company's major output. She later was made an inspector, and six months ago, when the plant went all out for making materials of war, she was transferred to the machine shop. She works eight hours a day, six days a week.

Keeps House, Too.

Besides attending to her knitting in her war job, Mrs. Vacula keeps house for her husband, Stephen. He's an accountant for the Modern Paper Box Co., 4949 North Pulaski road. They live at 5637 West 23d street.

Housewifely chores receive the same systematic care as her milling machine. She has a daily schedule for housekeeping duties, and never, she declared firmly, does she allow any chore to carry over from one day to the next. "Because," she said, "I always clear the calendar to have Sunday free for my husband and myself. That's our day."

Mrs. Vacula's outside activities include attending block meetings of the OCD, learning Red Cross first aid, and contributing to the Red Cross blood donor serive. She gave her first pint of blood this month and is scheduled again for June.

Her hobbies are horseback riding and swimming, in which she indulges when she has the time on a fine Sunday. Her favorite hobby, however, is the WOWs [Woman Ordnance Workers, Inc.], of which she is a charter member, having joined when the original post was organized at the Hurley plant last September.

The Tribune woman war worker award for May will be given to an employé of the Belden Manufacturing company, 4647 Van Buren street.

LULU BEARS UP FINE ON LETHAL CYANIDE AND STRYCHNINE DIET

Lulu, six year old black bear at Lords park zoo in Elgin, is her old self again, thanks to a diet of potassium cyanide and strychnine. Parks Commissioner John Zimmerli Jr. decided something had to be done with Lulu after the animal came out of hibernation, ill and ugly, and attacked Keeper Paul Petschow.

Experts suggested cyanide in an apple would do the trick quickly and humanely. But it didn't faze Lulu. A larger dose was used but it just made the bear uglier. Then strychnine was tried. Lulu licked up two cubes mixed with popcorn and honey and begged for more.

Desperate, Zimmerli appealed to other zoo authorities and was told to try a terrific "kill or cure" dose of strychnine. The bear was given seven cubes, enough to kill as many horses. It worked like a charm. Yesterday Lulu was sound as a dollar, had a glossier coat and was docile as a lamb.

STILWELL FINDS PHONE IS 'WORST' OF INVENTIONS

Washington, D. C., April 29 (AP).—Lt. Gen. Joseph W. Stilwell, who endured the allied retreat from Burma, complained after one day in Washington that the telephone "is the worst thing ever invented."

That was the good natured comment from the commander of United States forces in the China-Burma-India war theater when the telephone rang in his hotel room today and interrupted snapping of a picture of his first meeting with Mrs. Stilwell in 15 months. The phone has been ringing continuously, he explained, since he arrived yesterday.

End Refugee Parley; Agree on Aid Plans

HAMILTON, Bermuda, April 29 (AP).—The Anglo-American refugee conference announced today it had agreed "on a number of concrete recommendations" for "the relief of a substantial number of refugees of all races and nationalities" in axis dominated countries.

A conference communique, released after the joint report was signed in a closing ceremony at noon, said recommendations the delegates will make to their respective governments "must remain confidential," but the report is understood to include these points:

1. Large scale evacuation of Jews and other oppressed peoples from occupied Europe is out of the question because of the impossibility of negotiating with the enemy and because of transportation difficulties.

80,000 Will Go to Africa.

2. Temporary relocation in Africa of some 80,000 refugees now in neutral countries until the end of the war permits a return to their homelands.

3. Provision for feeding and caring for refugees unable to leave neutral countries thru an intergovernmental committee which eventually would be expanded to a permanent relief agency, possibly including Spain and Portugal.

The conference communique said the delegates examined all aspects of the problem, "including the position of those potential refugees who are still in the grip of axis powers without any immediate prospect of escape."

Proposals Face 2 Tests.

"From the outset," the statement added, "it was realized that any recommendation that the delegates could make to their governments must pass two tests: Would any recommendation submitted interfere with or delay the war effort of the allied nations and was the recommendation capable of accomplishment under war conditions?

"The delegates felt bound to reject certain proposals which were not capable of meeting these tests."

The delegates announced they felt that the proposals on which agreement was reached "pass the tests set forth above."

PULL RUTH HUNT FROM 15 STORY LEDGE IN N. Y.

Mrs. Ruth Staley Hunt, Chicago divorcée who served 15 days in the Waukegan jail a year ago for driving while intoxicated, brought excitement yesterday to the residents of Sutton place on New York City's midtown east side.

She climbed over the guard rail outside her 13 room penthouse and hung 15 stories above the street, shouting that she was going to jump. A house elevator operator and doorman pulled her to safety before police arrived. Mrs. Hunt avoided being sent to the psychopathic ward at Bellevue hospital when her physician assured police she would be taken to a private hospital.

Mrs. Hunt, 41 years old, formerly lived in Highland Park. On March 11, 1942, she was arrested for drunken driving after she attempted to drive past a sentry at Fort Sheridan. The sentry fired one shot, which wounded another soldier. Mrs. Hunt was released from jail last May 1 after serving 15 days for this escapade.

IMPORTANT IF YOU'RE MOVING!

Don't Let Your Insurance Expire

★

If you have a 10c-a-month Tribune Insurance Policy and are changing your address, it is important to notify the Tribune or your Newspaper Carrier. If your subscription stops, insurance will expire.

New Residents of Chicago desiring the Tribune delivered, phone SUPerior 0100

AMERICAN 2D CORPS GAINS IN TUNISIAN HILLS

Enemy Resistance Grows Stronger.

Axis forces launched counter-attacks yesterday on two sectors of the Tunisian front as resistance to allied armies stiffened all along the Nazis' 140 mile defense arc. The counter-attacks were made by the Germans in their efforts to block a continuing American advance in the north, and savage fighting with heavy casualties developed. More counter-attacks forced the British 1st army to retreat from a hill in the central sector southwest of Tebourba. The French gained a total of three hills in the north and south central sectors. The 8th army reported only patrol action.

BY JOHN THOMPSON.

[Chicago Tribune Press Service.]

(Map on page 2.)

ALLIED HDQ. IN NORTH AFRICA, April 29.—All day yesterday when the entire allied advance along the bloody Tunisian front had been slowed by the bitterly resisting enemy, the allied communique could mention progress only in connection with the American 2d army corps which, it said, gained some ground.

[This was the sector against which a late dispatch from the front reported the Germans had launched a number of counter-attacks.]

Fierce Fight in Progress.

Neither those words, meager as they are, nor any others can describe adequately the savage fighting in this sector where the Yanks are up against the worst possible mountain positions defended by a determined enemy. You would have to go back to Belleau Woods or the Argonne in the first World war to find some kind of comparison.

[Chicagoans assist mobile surgical unit on Tunisian front. Story on page 2.]

The ground the Yanks took was the northeast slope of a crag called Djebel Meftah, on the northern edge of a hill studded valley leading to Mateur, 13 miles away, and Bizerte 15 miles farther to the northeast. To shake loose a mobile force in this valley, it is vital to obtain the dominating Djebel Meftah which, with another ridge forms a horseshoe.

Battle Takes Heavy Toll.

Two days ago the Americans "took" the horseshoe, but not its eastern slope, nor the closely packed hills and ravines to the east from which the enemy has been lobbing deadly mortar fire. But yesterday the Yanks took the eastern slope, an advance of probably not more than 1,000 yards, but one which took its heavy toll of enemy dead and a toll of our own.

The sector held by the American 2d corps is manned by some of our most experienced troops. And Djebel Meftah was taken by American combat soldiers who have seen some of the worst mountain fighting.

All of these advances are made at the rate of one little hill at a time. The artillery lays down a tight barrage and then the doughboys inch forward another few yards against the surviving machine guns and mortars and against an enemy who seems determined to make us pay a high price to win these rocky slopes.

Two Companies Hard Hit.

It is the price of victory in this savage fighting which cost one company all but two men, while from another only 17 are still fighting as the Yanks push on to shove their lines farther east than any other force has been able to do since last December.

It is all a part of the immense pressure the allies are exerting everywhere to dent Col. Gen. Jurgen von Arnim's west wall. But as long as the Germans can get supplies and reënforcements it will be a bloody and brutal fight to dislodge them from their mountain positions

now and in the future when they are forced to fall back upon Bizerte and the Cape Bon peninsula.

[The Berlin radio broadcast a dispatch from the international information bureau—a Nazi propaganda agency—claiming that the axis Tunisian forces had repulsed four British and two American divisions last week-end, and declaring that the allies had lost 120 guns, several hundred vehicles, and the equivalent of three tank divisions.]

BRITISH STORM HILL

WITH THE BRITISH 1ST ARMY IN TUNISIA, April 28 [Delayed]—(AP).—Driven back once by enemy counter-fire, British infantry charged up Djebel Bou Aoukaz, 21 miles west of Tunis, and fought their way to the crest today.

The assault on this 700 foot hill guarding the entrance to the Tunis plain from the Medjerda valley was unsurpassed in fierceness and gained the immediate objective only after nearly 24 hours of fighting during which 200 prisoners were taken.

The allied air force which supported the initial attack late yesterday switched today to pound enemy batteries on El Guessa, two miles farther east.

First Wave Cut to Pieces.

The first wave of British infantry was cut to pieces by heavily protected machine guns and mortars which withstood the aerial and artillery barrages. Some Tommies got within 400 yards of the summit, fell back slightly, and held on until the second wave formed and attacked this morning. The Germans threw in strong counter-attacks from the north later in an effort to restore the position.

[Yesterday's communique from allied headquarters said the leading British troops had been forced to make a slight withdrawal under the second of two strong counter-attacks.]

A battle almost as desperate was waged on Djebel Bou Kournine, 19 miles to the south, where the British wiped out a German outpost in a surprise charge in the darkness last night.

Shells Drive Off British.

Enemy shelling drove off the assault troops, and reënforcements who attempted to consolidate the line on top of this old volcanic cone were also compelled to retire because of a deluge of explosives from enemy mortars.

The success at Djebel Bou Aoukaz is the high mark of the allied advance in a week of fierce struggles.

FRENCH WIN 3 HILLS

ALLIED HDQ. IN NORTH AFRICA, April 29 (AP).—Capture by French forces of three more Tunisian hills, one of them on the northern flank of the American army, was reported today in a French communique.

Attacking near the north coast, the French won Djebel es Sema in the Sidi Mansour area 22 miles from Bizerte. The French communique said the hill was captured despite "violent activity by German infantry supported by tanks."

Below Pont du Fahs at a point 9 miles northwest of Djebibina the French said their troops captured Djebel Krimir and Djebel Berhalfa "in close liaison with the left wing of the British 8th army."

Nazis Take Key Positions.

In the south, German troops were said to have taken over all key positions with the exception of those atop the sheer mountain walls facing the 8th army. Gen. Bernard Montgomery's 8th army has been able to gain only two to seven miles since last week's Enfidaville attack because the terrain prevents use of powerful tank forces. The allied communique today reported only "very active patroling" in that sector.

[The German communique reported that a "superior enemy tank formation" was "beaten and thrown back" in a counter-attack northeast of Mejez el Bab. "In the remaining front sectors," it said, "local attacks were repulsed, partly in counter-attacks." It added that "in all sectors German air force formations supported army troops."]

Low clouds were hampering consistent air attacks on the entrenched axis divisions, but despite this allied planes yesterday destroyed 17 enemy aircraft in combat over Tunisia and in other attacks against Mediterranean traffic. Two allied planes were reported missing.

The Flux of Battle in Tunisia

(Story starts on page 1.)

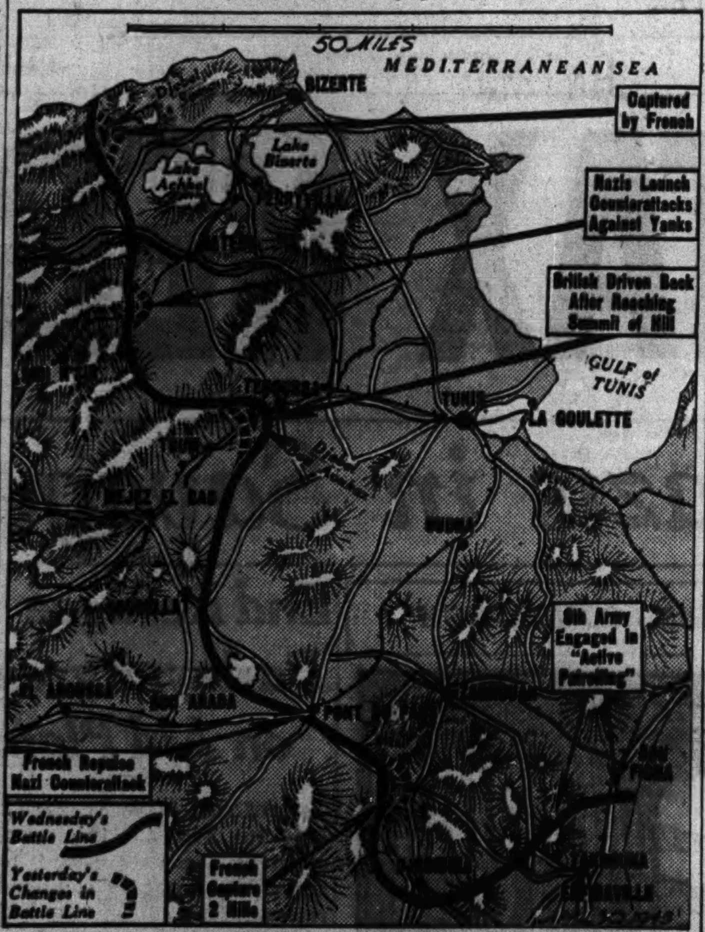

Captions explain developments in the bitter struggle.

HOSPITAL ROLLS UP TO FRONT TO SAVE YANK LIVES

Chicagoans in Mobile Surgical Company.

BY SEYMOUR KORMAN.

[Chicago Tribune Press Service.]

WITH U. S. FORCES NORTHEAST OF BEJA, Tunisia, April 27 [Delayed]—[Passed by censor].—Thru all the American action in Africa, Capt. Sol Danchik's surgical companies have been close to the front, to quickly treat wounded Yanks. On this front large red crosses again mark its operating room and other mobile equipment to claim immunity from attack.

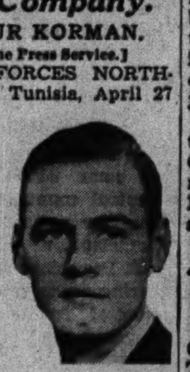

Lt. John Downes.

Danchik, whose home is in Columbus, O., and who is a graduate of Ohio State medical school, said today that only once was that immunity near violation. A German plane jettisoned its bombs within 100 yards of the surgical unit, but no one was injured.

Saving More Limbs Now.

With Danchik I visited his portable surgery, where there is room for six operating tables. Frequently in battle Danchik and other surgeons are busy at every table.

"We perform all kinds of operations and amputations," Danchik explained. "We are saving many more limbs in this war than in the last because of improved methods.

"We have everything except X-ray equipment. We carry our own water and sterilize all instruments. We also have our own generator. German wounded are brought here, as well as the American, and we treat all alike. The Germans tell us they get better treatment here than in their own surgical tents."

Praises Chicago Aide.

Danchik had high praise for his ambulance platoon leader, Lt. John Downes of 4967 North Kolmar avenue, Chicago. Downes takes the ambulances to the front line to pick up the wounded. Altho frequently it is tough going under heavy fire, only one injured man has been injured while being taken to the rear.

Among the other Chicagoans in this company were: Privates Louis Gottrich, 3045 North Seminary avenue; Stanley Galas, 3638 South Paulina street, and Frank Cesearano, 1327 South Talman avenue.

Allied Leaflets Tell Nazis Rommel Deserted Them

ALLIED HDQ. IN NORTH AFRICA, April 29 (AP).—German troops in Tunisian are being showered with pamphlets citing captured Nazi documents asserting Marshal Erwin Rommel and his staff left Africa several weeks ago, it was announced today. The pamphlets tell the Germans they have been left behind to die and call on them to take this "last chance" of saving their lives by surrendering.

Chicago Daily Tribune.
THE WORLD'S GREATEST NEWSPAPER
Vol. CII. Friday, April 30. No. 103.

Published daily except Sunday at Tribune Tower, 435 North Michigan avenue, Chicago, Illinois.
The Tribune company, publishers.

MAIL SUBSCRIPTION PRICES.

Mail subscription prices in Illinois [outside Chicago], Indiana, Iowa, Michigan, and Wisconsin: Daily Tribune only, $6.00 per year; with Sunday Tribune, $12.50 per year.
Zones 3 and 4 in states other than Illinois, Indiana, Iowa, Michigan, and Wisconsin.
Daily Tribune only, $7.50 per year; with Sunday Tribune, $15.00 per year.
Zones 5, 6, 7, and 8, inclusive, Canada and Mexico: Daily Tribune only, $12.00 per year; with Sunday Tribune, $19.50 per year.
Foreign: Daily Tribune only, $25.00 per year; with Sunday Tribune, $42.00 per year.
Entered as second class matter, May 14, 1903, at postoffice at Chicago under the act of March 3, 1879.

GERMAN 88 MM. GUN EFFECTIVE FOR 3 PURPOSES

Used Against Soldiers, Tanks, or Planes.

BY JOHN THOMPSON.

[Chicago Tribune Press Service.]

[Third Article.]

AMERICAN 2D CORPS HDQ. IN TUNISIA, April 10 [Delayed].—[Passed by censor.]—The most spectacular gun in use on the Tunisian front, at least from the point of view of the men who have been on the receiving end, is now the well known German 88 millimeter weapon which first came into prominence on the western desert when used as an anti-tank gun to stop the British armored force's advance across Libya.

While the Americans were still making up their minds about what type of guns to develop, the Nazis had several types in production. One of these was the 88 millimeter all-purpose gun which can be fired as an anti-tank weapon, or as an anti-aircraft or anti-personnel piece, whether towed like a fieldpiece, self-propelled, or mounted in the turret of a monster German Mark VI. "Tiger" tank.

Artillery Shifted Quickly.

Equal in importance to gun design—and captured guns of recent manufacture indicate no shortage of critical materials—has been the enemy's extremely skilful use of his artillery. The British found this out at El Alamein in Egypt. Judging from the volume of fire, they thought a particular plateau contained scores of 88 batteries, but when they made their break-thru they found only a small number of guns which had been fired and moved quickly from place to place by a German artillery major, a former clergyman.

During the recent fighting at El Guetar and other spots along the American sector of southern Tunisia, American artillerymen were convinced we have a superior number of guns. But all gave great credit to the German's dexterous use of his limited number.

Fires 15-20 Rounds a Minute.

Altho the 88, which fires so rapidly that sometimes it seems like a machine gun, was designed primarily for defense, it was used offensively for the first time during the German break-thru in February before Sbeitla and later during the great barrage at Kasserine pass. In the southern Tunisian fighting, however, it was used strictly as a defensive weapon.

The German 88 will fire between 15 and 20 rounds a minute, each round weighing 21 pounds. Its maximum range is 16,200 yards [or more than nine miles], but against tanks its highest effective range is approximately 3,000 yards [approximately 1⅔ miles]. Shooting directly at its target, as it was designed to do, its shell will pierce 100 millimeters [approximately four inches] of hard armor at 400 yards [or a little less than a quarter mile]. Its range and armor-piercing ability are due primarily to its high muzzle velocity, 2,690 feet a second [the equivalent of a speed of 1,834 miles an hour].

Gun Uses Tapered Bore.

In this gun, as well as in several other enemy fieldpieces and tank guns, the Germans built the tube on what is known as the Guerlich principle, or choked bore. The bore tapers from the breech to the muzzle. Thus as the shell is fired out of the tube, it gradually meets greater resistance from the sides and thereby builds up a super-explosive charge from the powder behind it until, on bursting from the muzzle, it is propelled into the air at tremendous velocity.

One drawback, according to Lt. Col. Barksdale Hamlett of Columbia, Ky., assistant corps artillery officer, is that this reduces the life of the tube because it causes it to burn out more quickly, thereby making more replacements necessary.

Using the Guerlich principle, the Germans have produced a tank gun with a muzzle velocity of 3,000 feet a second. One of the best examples of this type of design, however, is the smaller caliber tank gun known as "Pak," which is a short form for "Panzerabwehrikanone." Tapering from a diameter of 28 millimeters at the breech to 20 at the muzzle, shells fired from this gun attain a muzzle velocity of 4,555 feet a second, but the life of its barrel is not over 400 rounds at 10 rounds a minute.

Gun with 11-Mile Range.

Returning to the regular fieldpieces, the German 105 millimeter howitzer has a very long barrel, a range of 19,700 yards [more than 11 miles], and a muzzle velocity of 2,650 feet a second. The bigger 155 millimeter howitzer, used as a general support weapon, has a range of 16,400 yards [more than nine miles].

There is also the huge 210 millimeter howitzer, which fires a 264 pound shell 18,300 yards [more than 10 miles].

The longest ranged German weapon is his 170 millimeter gun, which did its harassing work at Maknassy. This weapon has a maximum range of 32,600 yards [more than 18 miles], while its shells weigh between 125 and 150 pounds.

While the Italians are not particularly known for their artillery, their better 75 millimeter howitzer, with its effective range of 11,200 yards [more than six miles], is said to be most effective, as is their new 155 millimeter field gun with its range of 14,800 yards [more than eight miles] and muzzle velocity of 1,850 feet a second.

Versatile German Gun in Tunisia

(Story in adjoining column.)

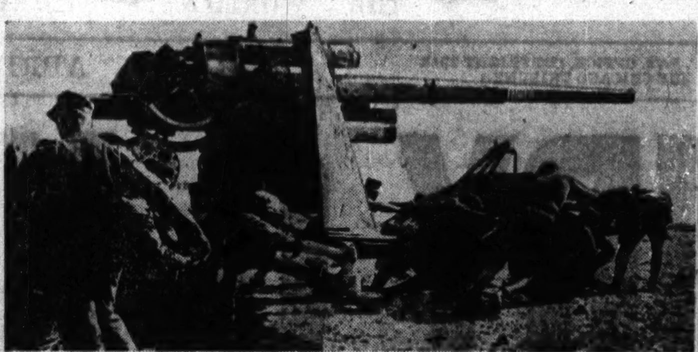

[European Photo.]

THE GERMAN 88 MM. GUN.

Senate Finds Which Sides Bread ISN'T Buttered On

Washington, D. C., April 29 (AP).—In case you've run out of points and can buy no butter, it may be some comfort to know that the senate was in the same fix today. To solons munching dry biscuits, the senate restaurant manager explained: "No ration points; no butter."

You'll Never Close the Place
RICKETTS
That POPULAR Restaurant
at the Watertower
103 East CHICAGO

Buy More War Bonds and Stamps—Now!
STEVENS

Girls' Favorite
The Boy's Coat—with raglan or set-in sleeves—in fine all wool!
The smoothest "swipe" the girls ever made is this straight lined, easy Boy's coat—cut with care, tailored impeccably . . . adaptable to practically everything you own! Choose from a variety of good colors . . . Navy, Brown, Red, Blue or Black. Have it for now and summer! 12 to 20.
25.00
Sorry, no mail orders!
Chas. A. Stevens & Co.
State Street Open 9:45 to 5:45
Coats—3rd Floor

STEVENS
NOW hear CLIFTON UTLEY every Sunday night at nine! Same station . . . WGN. Same sponsor . . . Chas. A. Stevens & Co.

short cut to comfort
The Brunch Coat
half dress—half housecoat
wholly practical—wholly feminine!
4.00
The Brunch Coat takes its rightful place as a leading indoor American fashion. Wear it for breakfast, lunch or brunch . . . it's short, clean cut, comfortable and convenient. In a gay colored print on Blue or White backgrounds in washable rayon and cotton fabric. 12 to 20.
Lounging Apparel—2nd Floor
Chas. A. Stevens & Co.
State Street Open 9:45 to 5:45

THEY GIVE their lives . . . YOU LEND your money
BUY MORE WAR BONDS TODAY • SECOND WAR LOAN

CROSSWORD PUZZLE

ACROSS

1. Keen
6. Pork
9. Inexpensive
14. Ghostly
15. Sheep
16. Steed
17. Drift
18. Everything
19. Adjust
20. Liquid measure
22. Has
24. Decay
27. Secure
28. Delve
29. Greek letter
32. Exhume
34. Everlasting
36. Tooth pulp (pl.)
37. Distress signal
38. Futile
39. Golf mound
40. Against
41. Court
42. Agitate
44. Legal processes
45. Traverse a beat
48. Lavenderish color
50. Second edition
51. Lamprey
52. Auricle
53. Use for food
54. Before
55. Military cap
56. Blunders
58. Correct
61. Shoemaker's tool
63. Anxious
67. Thick soup
68. Swing to right
69. Incline
70. Bordered
71. Finish
72. Dignified

DOWN

1. Fixed
2. Possessive pronoun
3. Part of "to be"
4. Peal
5. Ancestral line
6. Physical well-being
7. Hole-piercing tool
8. Small reed organ
9. Alter
10. Brick carriers
11. Epoch
12. Viper
13. Favorite
21. Permits
23. Mental faculties
24. Flow
25. Individual
26. Designating flight feathers (zoöl.)
29. Back
30. Metal cymbals (India)
31. Beverage
33. Keep from happening
35. Disturbances of peace
37. Plant
40. Bearing
41. Restaurant worker
42. Pronoun
43. Golf mound
44. Bound
45. Fruit
46. Possessive pronoun
47. Shelter
49. Obeyed
50. Spun
55. Joint
57. Seasoning
58. Monkey
59. Mire
60. Unit of work
62. Sebaceous cyst
64. Tibetan gazelle
65. Roof point covering
66. Color

Puzzle of Thursday, April 29, Solved

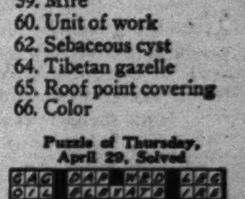

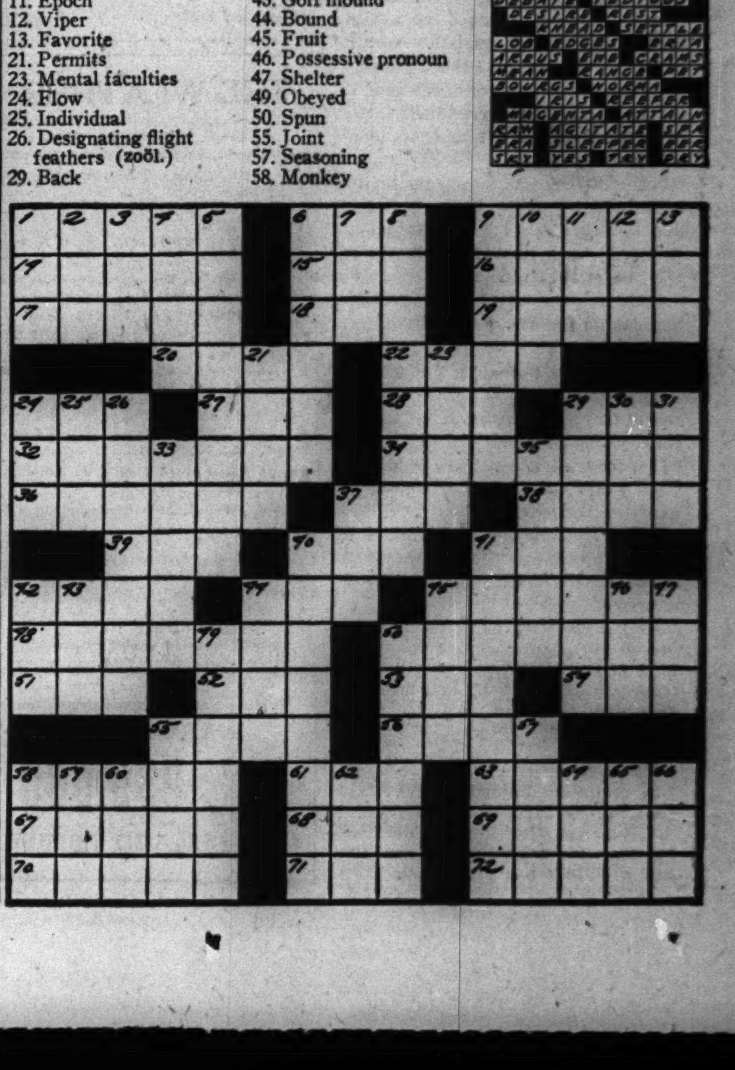

STETSON HATS for women
$6.95
Just exceptionally fine quality and gracefully simple lines—that's Stetson's way of giving you a wonderfully smart hat—and a very effective way, too
Other women's Stetsons $5.95 to $16—5th floor
Maurice L Rothschild
State at Jackson

At the Komiss Corner
Cragmoor Chesterfields

Coats of 100% All Wool Twill
$29.75
This is it—the coat success of the season! Why? Because it's smart as a whip and sturdy as a Commando. Wear it anywhere—it's a magnet for compliments. Wear it for years—it will never let you down. They're all wool Twill in your favorite color—and simply unmatchable in value at this attractive price.
The KOMISS Co.
100 NORTH STATE STREET Cor. Washington

HOW TO GET "THE MOST" FOR COUPON 17

$6.95
Buy MILI-TIES*
Our popular, dateless tie that fits easily, perfectly from the first moment—that fits inexpensively, too, into "overtaxed" budgets. There's extra toe room, a wonderful feel to the low heel, and long, long months of wear in a Mili-Tie. Black or brown calf.
*Made Expressly for Stetson Shoe Shop
ADAMS
A CORNER MADE FAMOUS BY
Stetson SHOE SHOP
COR. DEARBORN AND ADAMS STS.

Hickey-Freeman customized
NAVY OFFICERS' UNIFORMS
There's nothing finer than Hickey-Freeman civilian clothes . . there's nothing finer than Hickey-Freeman Navy Officers' uniforms, either . . the same great hand needling and the same famous customizing skill go into both
Uniforms $60
Overcoats $75
WE ARE APPOINTED BY THE U. S. NAVY TO SELL OFFICERS' UNIFORMS
BLUE SERVICE UNIFORM, $40—OVERCOAT, $50—OVERCOAT-RAINCOAT WITH REMOVABLE WOOL LINING, $37.50—AVIATION WORK UNIFORM, $50—NAVY CAP WITH DEVICE, $10.50—ENSIGN 990 GOLD LACE WITH BULLION STARS, $3.95
Also at our Naval Uniform Shop, 906 N. Michigan Ave.
MAURICE L ROTHSCHILD
State at Jackson

AFRICA LESSONS TAUGHT 2D ARMY BY FREDENDALL

General Hints Men Soon Will See Action.

BY HAROLD SMITH.
[Chicago Tribune Press Service.]

Field Hdq., 2d Army, Lebanon, Tenn., April 29.—Full satisfaction with the progress of the preparation of troops for combat was expressed by Maj. Gen. Lloyd R. Fredendall here today in his first press conference since taking over command of the 2d army from Lt. Gen. Ben Lear, acting chief of the ground forces. Gen. Fredendall recently returned from Africa, where he had charge of the American landing at Oran, later commanding the southern Tunisian sector, where his men saw continuous action.

There are a great many lessons from the African campaign to be taught the troops in final toughening up training here, the general told correspondents, and they will be given as rapidly as possible.

"It is difficult to bring all the sights, smells, and sounds of battle to maneuvers," Gen. Fredendall said. "However, we are going to try to condition these men to some of the things they will have to face when the time comes."

Must Be Air Conscious.

"We will specifically try to make them air conscious and teach them how to combat enemy planes. We want to make them realize they must shoot at bombers and strafers with everything they have."

Improvement of small unit training and development of leadership, especially among the junior officers, is another immediate objective of the present operations, Gen. Fredendall said. He gave no indication of any important changes in the program followed by his predecessor.

The general was asked if he considers the 2d army ready to fight. "Is any one ever ready for battle?" he countered with a smile. "I will say, tho, that I believe no time has been wasted in their training."

Hints of Action Soon.

At least some of the troops now in training are likely to see foreign service soon, the general predicted.

Nothing is wrong with American equipment in Africa, Gen. Fredendall said. "There are small deficiencies that are being corrected as rapidly as possible," he added.

In reply to a statement that the use of airplanes in front line bombing and strafing is criticized, the general said, "there can be no argument" about their effectiveness.

"When you can jump out of a jeep at sight of a plane and run 100 yards in 10 seconds flat, that's the difference between the quick and the dead," he declared.

First Problem Completed.

The first problem of these maneuvers ended abruptly early today when Blue tanks and motorized infantry circled the Red right flank during the night and roared into Lebanon shortly after dawn to "destroy" the rail head here, thus accomplishing its mission.

Army officials announced today that 1st Lt. R. M. Fletcher of Salt Lake City, Utah, and Pvt. Peter G. Pelias of Joliet, Ill., were killed yesterday morning when their jeep skidded over an embankment just south of Liberty.

MERCHANT'S SON VICTIM.

Pvt. Pelias, 24 years old, was the son of George J. Pelias, a wholesale fruit merchant of 123 Pine street, Joliet. He attended high school in Joliet and was employed in Philadelphia, Pa., until he entered the army a year ago.

CHARGES DRIVE TO DISCREDIT TRUMAN GROUP

Washington, D. C., April 29 (AP).—Sen. Ralph O. Brewster [R., Me.], charged in the senate today that "a very carefully concerted campaign" is under way to discredit the Truman committee at a time when a grand jury at Pittsburgh is "determining whether to indict" men responsible for alleged "faked" tests of steel plate. Brewster made his charge in reply to a speech by Sen. James J. Davis [R., Pa.] who had asserted the committee's recent report disclosed no evidence that any one at the Carnegie-Illinois Steel corporation's Irvin works in Pennsylvania "profited" from the "faked" tests at that plant.

Height No Barrier to Movie Careers

Dancer Joyce Murray is 5 feet 2 inches, but she looks tiny amidst these six tall girls who have won contracts from a Hollywood studio. Left to right: Susan Paley, 6 feet 2½ inches; Helen O'Hara, 6 feet 4½ inches; Dorothy Mace, 6 feet 2½ inches; Miss Murray; Dorothy Ford, 6 feet 5½ inches; Bunny Waters, 6 feet 4½ inches, and Sylvia Liggett, 6 feet 3½ inches. [Associated Press Wirephoto.]

UNION SQUABBLE CAUSES STRIKE IN DODGE PLANT

Placing of Machinery Halted by Walkout.

A jurisdictional dispute between two unions halted installation of machinery yesterday in the world's largest industrial plant, the Dodge Chicago division of the Chrysler corporation, which soon is scheduled to begin production of airplane engines.

E. K. Collison, vice president of the George A. Fuller company, general contractors on the project, said 771 steamfitters and gasfitters were on strike, and that the work stoppage would delay seriously the completion of the plant.

Collison said the strike was caused by a dispute over whether the steamfitters or the plumbers would install piping from water mains to machines. Under the Chicago plumbing law, he explained, this work must be done by licensed plumbers, and subcontractors were notified that the law must be obeyed.

Asserts Men Locked Out.

Charles M. Rau, business agent of the steamfitters union, local 597, denied his men were on strike. He said they were locked out in violation of a 30 year old agreement with the plumbers' union and in violation of a recent decision on the question by Thomas E. Cunningham, general organizer in Illinois for the International Association of Plumbers and Steamfitters [AFL].

Under the agreement established by the international in 1913, steamfitters install all pipes carrying steam, oil, air, and certain other hot water pipes, while plumbers install all cold water pipes, Rau said.

William Quirk, business agent of the plumbers' union, local 130, said he had cited provisions of the Chicago sanitary code to officials of the Fuller company and had asked that the law be obeyed.

Cites City Legal Provision.

Joseph Grossman, first assistant city corporation counsel, said his office recently rendered an opinion to Oscar E. Hewitt, commissioner of public works, to the effect that the city could not waive the legal provision that all plumbing must be done under the supervision of a master plumber. Grossman said Hewitt's inquiry did not mention that the plumbing referred to pipes leading to a machine.

George Masterton, president of the international union, assigned Organizer Cunningham to seek a solution of the dispute, and Cunningham notified officials of both unions he would meet with them today.

Ship Million in Relief Goods to Russia Monthly

One million dollars per month of relief shipments was sent during the first quarter of 1943 to Russia by the Russian War Relief, Inc., it was announced yesterday by the Chicago committee of the agency.

15,000 AFL MINERS IN ILLINOIS WON'T GO OUT WITH LEWIS

Washington, D. C., April 29 (AP).—William Green, president of the American Federation of Labor, late today informed President Roosevelt that the International Union of Progressive Mine Workers, an AFL affiliate with 15,000 members in Illinois pits, would abide by labor's no strike pledge and not join the United Mine Workers union members in their work stoppages.

Green's message was made public at the White House simultaneously with a telegram the President sent to Green and Lloyd D. Thrush, president of the Progressive Miners of America, at Springfield, Ill., appealing to them and the Progressive miners "not to join in any strike at this time."

The President said the Progressive miners organization, while not directly involved in the dispute between the UMW and the soft coal operators, has interests and problems somewhat similar to those of the UMW.

"Any strike in any coal mine at this time," the President telegraphed, "would seriously cripple the war effort and would be in violation of labor's 'no strike' pledge."

FLORIDA TO VOTE IN 1944 ON BAN OF CLOSED SHOP

Tallahassee, Fla., April 29 (AP).—The Florida legislature sent to the voters today a proposed constitutional amendment to prohibit the closed shop in employment, with the right of collective bargaining specifically preserved.

It will be voted upon in the general election of November, 1944. A majority vote of the people would put this into the constitution:

"The right of persons to work shall not be denied or abridged on account of membership or nonmembership in any labor union or labor organization; provided that this clause shall not be construed to deny or abridge the right of employés by and thru a labor organization or labor union to bargain collectively with their employer."

President Leo Hill of the Florida Federation of Labor said the amendment would "outlaw and kill the trade union movement" in Florida.

50,000 Layettes Made in U. S. Go to Africa

ALGIERS, Africa, April 29 (AP).—Distribution of 50,000 layettes made by women in Red Cross chapters from Billerica, Mass., to Visalia, Cal., will begin soon in 150 cities of Morocco, Algeria, and territories to the south.

SENATORS BLAST LEWIS; MOVE TO ACT IN STRIKES

Bill Letting U. S. Seize Plants Pushed.

BY JOHN FISHER.
[Chicago Tribune Press Service.]

Washington, D. C., April 29.—Aroused senators today condemned strikes in war time as "traitorous" and agreed to consider Monday the Connally bill for government seizure and operation of strike bound plants needed in the war program.

Sen. Tom Connally.

The senatorial attacks were the result of John L. Lewis' repeated defiance of government orders to submit the coal wage dispute to peaceful negotiation without a strike or the threat of a strike of coal miners, thousands of which already have walked out.

Sen. Tom Connally [D., Tex.], in asking the senate to agree to take up his measure on Monday, declared that "the time is here for the congress to determine that there shall be no strike in war plants. The time is here to meet this threat, this contemptuous defiance of government authority head on."

Calls Lewis "Buddha."

Connally was inclined to doubt the power of the President to take over strikebound plants except in cases where the strikes have been referred to the war labor board. His bill, he said, would provide quicker action in disputes and would be strong enough to prevent strikes.

He referred to Lewis as a "modern Buddha" who attempts to impose his will on the nation and recalled the recent statement of the president of the United Mine Workers of America before the Truman war investigating committee that the no-strike pledge given the President last year is not binding.

The government must meet the issue with courage, he said, and the question is squarely presented whether government agencies are to be respected and government authority is to control "or whether a dictator is to defy and flaunt the power of the government."

Sen. Burnet R. Maybank [D., S. C.] branded strikes now as "traitorous," saying:

"In my opinion, and in the opinion of those I represent, strikes at this time are considered traitorous to the welfare of our boys on every battlefront in the world. It is my opinion that the executive branch of the government, clothed with every authority of law, should under no conditions permit any strike of any nature, regardless of what extreme methods they may have to use.

Demands Lewis Respect Law.

"I trust and hope in the interest of the United States and the boys of the armed forces that the executive department of the government will not give way to the demands of John L. Lewis at this time, but will demand of John L. Lewis the same respect to the laws and orders of this country that is demanded by the humblest citizen."

Connally recalled that his bill was previously approved by the senate, 67 to 7, as a rider to the selective service act, but not approved by the house. He had a similar bill before the senate last year but did not press passage when the "no-strike" agreement was reached between labor leaders and the President.

Under the bill labor relations would be frozen as they existed prior to the strike and a wage board would be established to fix a fair standard of wages for employés of the plant. He said the legislation would remove the incentive for strikes and prevent jurisdictional strikes. Sen. Robert A. Taft [R., O.] expressed the opinion this bill would not help the coal situation, saying more specific legislation was necessary.

CLUB STEWARD DIES AT WORK.

Joseph John Wittig, 59 years old, 8213 South Ellis avenue, for 20 years a steward at the Chicago Athletic association, died of a heart attack at work yesterday.

Broadway in Alaska

NANCY HEALY.

[Wide World Photos.]

JO ANDREWS.

WITH A USO TROUPE IN ALASKA [Delayed]—(AP).—By dogsled, ambulance, jeep, command car, and plane, USO girls Jo Andrews and Nancy Healy, are bringing a slice of Broadway to isolated soldiers in Alaska.

For five months this pair has danced to keep goose pimples from running together while their hardy male audiences huddled in parka comfort. One night the girls braved a 40 mile blizzard to give their fourth show of the day. It was 10 below zero. Half an hour before their appearance, the man in charge shouted: "Please, men, don't stand on your benches, yet."

Blue eyed Jo is from Brookline, Mass., while Nan, a former Our Gang comedy girl, is from Weehawken, N. J. The latter achieved considerable notice in 1936 when Rudolf Hess "commanded" her to tap dance at a military ball at which Hitler dominated the baldhead row. He asked one question: "Fraulein, do you Deutschland [Germany] like?" To which she retorted: "Not for long."

Brown to Discuss Price Crisis on Radio Tonight

Washington, D. C., April 29 (AP).—The office of war information announced tonight that Price Administrator Prentiss M. Brown will make a radio address on "The Price Stabilization Crisis" over the Mutual Broadcasting system at 8:15 p. m. [C. W. T.] tomorrow night.

SEEK TO STAY KANSAS LABOR CONTROL LAW

Union Attorneys File 2 Bills in Equity.

Kansas City, Kas., April 29 (AP).—Kansas' new labor union control law, held up by the Republican legislative majority as a model for the nation, headed into two federal court tests today with union attorneys claiming thousands of arrests are inevitable unless its application is stayed.

The law, enacted a month ago, requires licenses of union business agents, specifies unions must report their dues, officers' salaries and status of union funds, and restricts picketing and the conduct of strikes.

Two bills in equity were filed in United States District court yesterday challenging constitutionality of the act. Union attorneys filed the identical suits on behalf of the Kansas City Building and Construction Trades council, AFL, and the United Mine Workers of America.

Expects Mass Arrests.

Clif Langsdale, attorney for the building trades group, said if application of the law were not stayed he anticipates several thousand arrests, due to inability or refusal of business agents to apply for licenses.

Judge Richard J. Hopkins, who said he would hold a hearing on the petitions, has authority to issue a restraining order but constitutionality of a state law can be determined only by a three-judge decision, he explained.

The suits asserted picketing restrictions in the act deny constitutional freedom of speech. The law prohibits picketing by force and violence, or beyond the area of an industry, or prevention of ingress or egress at any premises.

Held Class Legislation.

Public reporting of union finances "deprives the union of its constitutional right to conduct its affairs in its own way," the suits contend. Licensing of business agents, the petitions said, "abridges the privileges of citizens," and would include nearly every member of a labor organization.

Langsdale called the financial statement requirement class legislation and said it would require every business agent in the United States to file reports in Kansas.

"The state would serve as a clearing house for information for New York and New Jersey," he asserted.

FIND NUDE BODY ON ISLAND.

The nude body of a man was found on the bank of an island four miles north of Aurora in the Fox river yesterday by William J. Bloss, 826 Jungels avenue, Aurora.

Helsing's Terrace Room
55 W. WASHINGTON
Complete LUNCHES from 45c
Complete Dinners from 75c
Open Sundays from 4 p. m.

Stormwind UTILITY COATS by Alligator $11.50

This coat takes the rainy days, windy days, fair days all in stride and does it smartly and efficiently, too. You couldn't possibly find a utility coat that would give you more value than this one

SAMTHUR utility coats in special finish $14.50

6TH FLOOR

MAURICE L ROTHSCHILD
State at Jackson

STETSON HATS in rich Premier quality $8.50

Here's a perfect combination of luxurious texture, smart style lines and stout hearted quality that lasts and saves

Other Stetson hats $5 to $20
Stetson Jr. hats $5, 3rd floor

Maurice L Rothschild
State at Jackson

Back Up Your Boy
SECOND WAR LOAN
Buy an ADDITIONAL WAR BOND Today

SAKS FIFTH AVENUE
debutante shop
Open Mondays 9:30 A.M. to 9 P.M.

Summer Funmakers

Russian Peasant ... apron dress in pre-shrunk, unbleached muslin ... embroidered all over with brilliant colorfast cross stitches. 9 to 13. 10.95

Hairbow Print ... on crisp white pique dirndl skirt ... solid color princess top. Gold or aqua print on white with black, brown print on white with blue. 9 to 15. 7.95

Fourth Floor Dresses

669 North Michigan Avenue

MANDEL'S

Colorful and Casual to Wear Everyplace

Two-piece dress for now thru summer. Butcher linen* jacket atop a plaid gingham all-around pleated skirt. Red, luggage, green or navy. Sizes 12 to 18. $8.95

Call State 1500

Pin Money Dresses—Fourth Floor—Wabash

*Rayon simulated linen

Mandel Brothers

for rainy days—

This trench coat is a favorite in any Army officer's wardrobe. Made strictly according to regulations, it is as smart in appearance as it is well-made and useful. Olive drab poplin, self-lined, Zelan processed on both sides for weather-proofing, $30.

Authorized Distributors of Army Exchange Service Uniforms

VL&A
Best for Sport
Von Lengerke & Antoine
North 9 Wabash

APPLICATION FOR $7,500-$11,250 ACCIDENT INSURANCE POLICY

AND SUBSCRIPTION TO THE DAILY TRIBUNE

NOTE: For the sum of 25c preliminary term fee, plus 10c a month in advance thereafter, the Chicago Tribune makes available to its Home Delivery Subscribers and members of their families who reside in the same household, a $7,500 Travel Accident Insurance Policy. Insurance coverage eventually increases to $11,250 on continuous renewal. Issued by Federal Life Insurance Co., Chicago. NO MEDICAL EXAMINATION. One policy to a person. Issued only to applicants over 10 and under 70 years of age.

Mail this Coupon to the Chicago Tribune. SEND NO MONEY. Accredited representative will call and collect 25c. Official Carrier will collect monthly thereafter for Insurance and Subscription. Insurance will lapse if subscription is stopped.

☐ I hereby order the Daily Tribune delivered to my home by Carrier six days a week, starting immediately, for which I agree to pay the regular rate.

☐ I am a Home Delivery subscriber and agree to continue.

Do you apply for this $7,500 Travel Accident Policy? ....
(PLEASE PRINT)

Your Name? .... First Name Middle Name Last Name

Address? .... Number Street Apt.? ....

.... City State Phone? ....

Your Age? .... Date of Birth? .... Month Day Year

Are You Blind or Deaf? .... Are You Crippled? ....

Name of Person to Whom Insurance Is to Be Paid in Case of Your Death? (Beneficiary)

.... First Name Middle Name Last Name Relationship ....

Applicant's Signature .... Sign in Own Handwriting

NOTICE: Orders for Home Delivery of the Tribune are acceptable only from persons residing where such service is maintained and are subject to rejection by the Tribune. All applications for insurance are subject to rejection by the Federal Life Insurance Co. Insurance does not become effective until noon the date policy is issued.

Form A2735—3-43

HOW WE BOMBED TOKIO: HIT, RUN, CRASH IN SEA!

Missiles Dropped Only in Military Areas.

Navigator in Sea

The Tribune today presents the fourth instalment of the first detailed eyewitness story of he bombing of Tokio by American flyers April 18, 1942. Lt. McClure, the author, was the navigator in one of the American planes. He now is stationed at Mather field, Sacramento, Cal.

(Map on page 10.)

BY LT. CHAS. L. McCLURE,
As told to William Shinnick.

[Copyright: 1943: By The Chicago Tribune.]

Sacramento, Cal., April 29.—We rose as we crossed the shoreline of Tokio bay and made ready to drop our bombs. Our objectives were a huge machine shop and a couple of chemical works. A slight turn to port brought us into the line and we made our run for them.

If you were to ask how I felt during the handful of minutes we were over Tokio's rooftops I would be hard put to it for an answer. We were busy. It was a time for action. We had stepped up our speed to something like 300 miles an hour.

The first target loomed and a bomb went at it. I think it was hit squarely. A cloud of smoke arose. Away went the other high explosive bombs, then the incendiaries, all within the military area assigned. Not a single bomb, so far as I know, was dropped on anything but actual war installations.

Anti-Aircraft Fire Starts.

Off to the right I could see the greensward behind the dark walls of the imperial palace. A glance that way was enough. My work here had been laid out for me. I had my movie camera against my eye, trying to get good shots of the damage done by others of the 16 planes that swept over Japan.

I became disgusted when I noticed little specks of dirt on the camera lens. What a time, I thought, for a lens to show up dirty. I took the camera from my eye and saw what the trouble was. Those weren't dust specks but the bursts of anti-aircraft shells.

All at once the plane's intercommunication system seemed to come alive. Everybody seemed to be talking at once and saying the same thing. "That's flak—flak, let's get out of here. Flak."

Our bombs were all gone and there was nothing to wait for. We got out. Lt. Ted Lawson [later captain], the pilot, dropped back to rooftop height and headed for the biggest landmark in Japan, Mount Fujiyama. That course had been plotted long since.

Construction Doesn't Look Flimsy.

We had been afraid that there might be fire from machine guns on the roofs of the city, but none developed and there was no reason for us to open up with our own guns. We did fire one short burst after we were in the open country, just to see that the guns were working properly. They were.

Quite frequently we hear that Tokio is a paper city and that it could be wiped out by fire. I would say that the war plants are not of a construction so flimsy as many people think, but that 500 bomber planes going over at once could do a good job on the city's war manufactures. That's just a personal guess.

So far we had been fortunate. Our B-25 was untouched in the Jap capital and there was no untoward incident in the crossing of the island. It was still bright afternoon when we reached the coast and kept driving ahead for China.

Sight Destroyers and Sub.

Soon after we were out of sight of land we came across three naval vessels—destroyers. We knew they weren't our destroyers, but we didn't stop to investigate further for we had no more bombs and our armament wasn't heavy enough to hurt them much.

The ships, which had been in single file, shifted quickly into a column of three, obviously as a defensive measure, but they did not fire on us.

Somewhere in the China sea we also came upon a submarine that had surfaced. We also passed it up, as we had been ordered to do; we wanted to get into China and save ourselves and our plane. We were watchful, alert and confident that all was going to be well. We had no inkling of the disaster that soon was to befall us.

Run Into Bad Weather.

The weather became bad as we approached the Chinese shore. There was an overcast and visibility was poor. We watched the water carefully, trying to see a discoloration that would indicate the presence of a river, but could find none.

Flying low, as we had been doing, increases the difficulties of a navigator. For one thing, it throws him off in his calculations on the force of the wind. I was not exactly certain where we were, so we turned at an angle and followed a course that we thought was sure to bring us quickly to land.

At our position now it was raining and misty and the windshield was coated with moisture. Visibility was so poor that I suggested we swing out to sea for 10 or 15 minutes, turn and retrace our course, climbing all the while so we would be sure to top the rugged terrain ahead. About this time, however, Lt. Lawson spied a beach and decided to land on it. We circled twice, sizing up the possibilities. We let the flaps and the wheels down and headed for the beach.

None Apprehensive of Crash.

At the time I had no apprehension of a crash. Nor do I believe anybody else aboard had any. This was, perhaps, fortunate. We were easy, relaxed, and when you are relaxed you don't break up as easily in a crash as you do if you are tense. This fact may have saved all our lives.

I remember I was behind the pilot's seat, reaching for the pistols of the pilot and co-pilot. We didn't know whether we were in Japanese-held territory or not and we wanted to be ready to put up a fight if we had to. I think one hand was on the back of the seat.

We were not going fast but seemingly fast enough to reach the beach. Of the crash, when it came, I can only remember the sound of metal ripping and the thought, completely astonishing, "We're crashing."

Fall Cushioned by Water.

Momentarily I passed out. In that moment I must have been hurled straight forward, thru the nose of the plane and out a long way.

It is hard to believe that it happened this way, but it must have. There was no other way. I must have gone diving over the seat and thru the nose before the ship turned over, as it did. Literally I must have flown out over the water, and the water must have cushioned my fall.

When I came to I was under water. My first thought was that I was not uncomfortable. My next was that I was 10 feet down. There was no sense in the notion, but I was sure it was just exactly that far.

"Ten feet down," the vagrant notion went.

"Ten feet down and I must go up." Then the poser: "But where the hell is up?"

[In the next instalment Lt. McClure will tell how he and his companions were rescued by Chinese coolies.]

[ADVERTISMENT]

Gas on Stomach

Relieved in 5 minutes or double your money back

When excess stomach acid causes painful, suffocating gas, sour stomach and heartburn, doctors usually prescribe the fastest-acting medicines known for symptomatic relief—medicines like those in Bell-ans Tablets. No laxative. Bell-ans brings comfort in a jiffy or double your money back on return of bottle to us. 25c at all druggists.

Aerial Blows on Island Bases in the Southwest Pacific

(Story in adjoining column.)

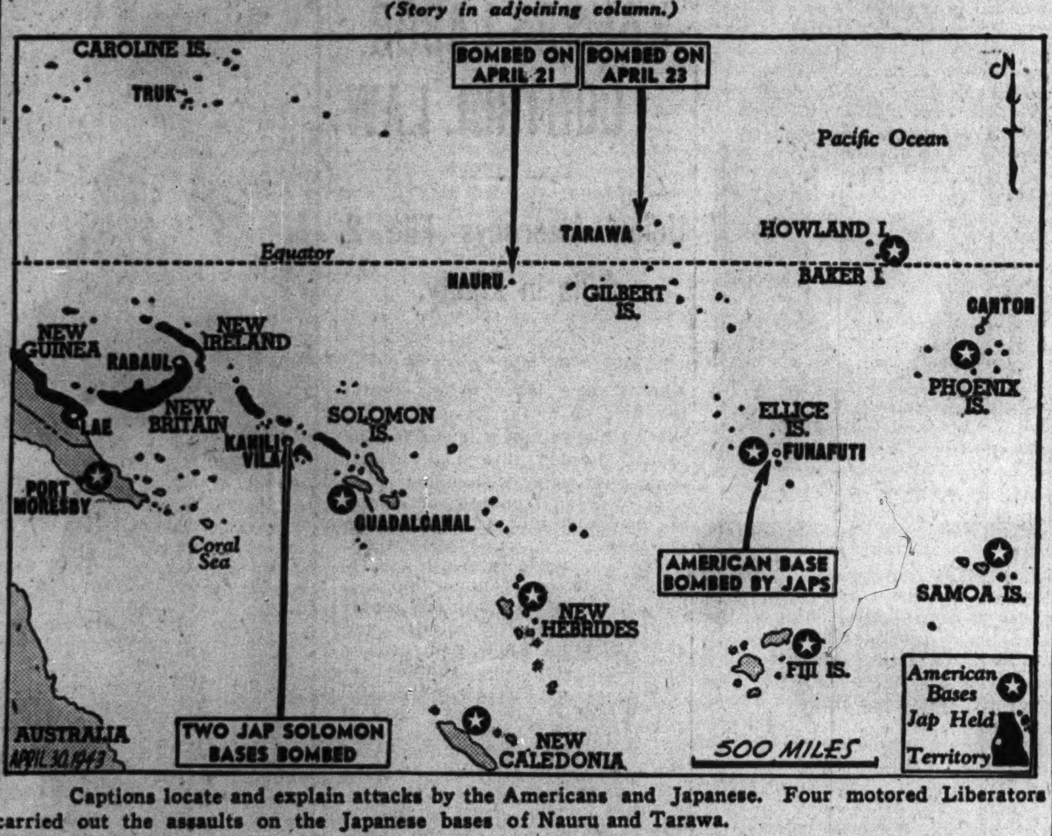

Captions locate and explain attacks by the Americans and Japanese. Four motored Liberators carried out the assaults on the Japanese bases of Nauru and Tarawa.

JAP RADIO WARNS OF MORE YANK AIR ATTACKS TO COME

[BY THE ASSOCIATED PRESS.]

The Tokio radio warned the Japanese people yesterday that the United States was "making all kinds of preparations" to raid Japan again and appealed to air raid precautions workers to be on the alert.

The expected attack, however, the radio declared, will be primarily a "propaganda" move to "appease" the American people and to divert attention from "confusion and disunity" in United States war industries.

Emperor Hirohito's 42d birthday anniversary was celebrated today thruout the Japanese empire and territories under Japanese occupation, the feature being a grand military review at Tokio. A birthday amnesty freed 16,000 inmates of Japanese prisons, a broadcast said. It told of celebrations in the conquered cities of Manila, Rangoon, Hongkong, and Batavia.

TURKEY TO FREE INTERNED YANK AND AXIS FLYERS

ANKARA, Turkey, April 29 (AP).—All American airmen interned after forced landings in Turkey will be released soon, according to official information today.

It was understood that all British, Russian and axis flyers interned in Turkey also will be freed simultaneously under an arrangement worked out by the Turkish foreign office with the belligerent nations.

Some Americans have been in Turkey since June 12, 1942, when they were forced down during the first all-American raid over Europe, that on Rumanian oil objectives.

Son of U.S.S. Wasp Victim to See New One Launched

Bethalto, Ill., April 29 (AP).—Ten year old Jimmie Burlingame has assurance from Rear Adm. Randall Jacobs that he will be a guest at the launching of the new aircraft carrier Wasp. The youngster wrote President Roosevelt expressing a desire to attend the launching, because, he said, his father was lost in the sinking of the old Wasp in the Pacific last September. Adm. Jacobs informed Jimmie that an invitation will be extended not only to him, but to his mother, Mrs. Carmen Burlingame, and his eight year old brother, Robert.

Soviets' Dandelion Rubber Seeds Sent to Australia

[By Wireless to the New York Times and The Chicago Tribune.]

MELBOURNE, Australia, April 29.—A consignment of Russian dandelion seed has reached Australia from Russia. This dandelion, which contains latex in its roots, is one of Russia's main rubber sources. Recent experiments to determine whether the plant could be grown here were encouraging and it is hoped that the consignment will allow large scale planting.

4 OF JAP BASES IN BURMA RAIDED BY U. S. AIRMEN

NEW DELHI, India, April 29 (AP).—American Warhawk [P-40] fighter planes yesterday raided enemy installations at Naopzup, Manyaseik, and Tahona, Burma. Three large fires were started at Tahona. Military vehicles on the Manywet airfield also were strafed.

A communique detailing action by the 10th United States air force in the last several days reported successful bombing of docks and railroad yards at Monywa, Kangaung, and Heho airdromes, rail installations at Thazi junction, locomotive sheds at Kanbalu, and enemy troop boats on the Irrawaddy river south of Katha.

A British communique said Japanese attempts to penetrate British lines on the Arakan front in Burma yesterday were fought off. Supporting the ground forces, R. A. F. planes attacked Jap positions along Mayu ridge and the towns of Ngabyachaungwya and Pinlebu.

COLOMBIA PICKS RED ENVOY.

BOGOTA, Colombia, April 29.—President Alfonso Lopez Pumarejo has appointed Alfredo Michelson as Colombia's first minister to Russia with which diplomatic relations were established recently. Michelson is a former minister to Japan.

ARMY BOMBERS BLAST JAP AIR BASE IN PACIFIC

U.S. General Leads Long Range Attack.

WITH A U. S. ARMY AERIAL TASK FORCE IN THE CENTRAL PACIFIC, April 23 [Delayed].—American four engined Liberators, striking twice in force within 36 hours, left important phosphate works and airdrome areas at Japan's outlying bases of Nauru and Tarawa gutted and bomb scarred today.

This phase of the developing central Pacific bombing offensive involved the longest aerial task force mission of the war.

[Holtz bay and Chichagof harbor on Attu Island, at the tip of the Aleutians chain, were bombed last Saturday, according to the navy's communique issued in Washington, D. C., and army fighter planes attacked Kiska installations on Tuesday. The only other reported actions in the South Pacific were raids Wednesday on Japanese bases at Kahili and Vila in the north central Solomons.]

Nauru, a phosphate and coral atoll lying 750 miles northeast of Guadalcanal, shuddered during the noon hour of April 21 under the impact of a daylight assault unprecedented in the central Pacific theater.

Gen. Hald Leads Missions.

The second paralyzing blow found Liberators ranging out to the northern Gilbert Islands to plaster an airdrome installation at Tarawa with 30,000 pounds of bombs in a predawn attack today.

Both missions were led personally by Maj. Gen. Willis H. Hald, commander of the 7th air force, who described the overall operation as "extremely successful and only a sample of the things to come."

The 7th air force headquarters is in Hawaii.

Brig. Gen. Truman H. Landon, commander of bomber operations in the central Pacific, observed the Nauru attack as pilot-gunner of the last plane across the target.

No Planes Lost.

During a brief intermission between the blows, the Japanese sent 10 twin engined Mitsubishi bombers over the new American base on Funafuti in the Ellice Islands, 1,100 miles east of the Solomons.

Attacking the atoll under cover of darkness on April 22, the raiders caused damage described officially as minor.

The Liberators made their destructive raids without the loss of a plane. The operation was an outstanding navigational feat considering that the bombers flew a distance greater than from England to Iran just to reach an advanced base within striking distance of the tiny island targets. [The distance from India to Iran is about 2,700 miles.]

YANK BOMBERS BLAST NAPLES AND MESSINA

CAIRO, Egypt, April 29 (AP).—Two Liberator formations of the 9th United States air force struck simultaneously in daylight yesterday at Naples and the Sicilian port of Messina and shot down five enemy fighters, it was announced today.

A United States communique said the Naples attack resulted in numerous direct hits on the mole and vicinity.

Numerous direct hits were reported scored with heavy caliber bombs on the ferry slips, terminal building, in railroad sidings, and on a port power station at Messina.

One of the American planes failed to return.

[The Berlin radio reported from Rome that 41 persons were killed and 88 were wounded in Naples; three were killed and 12 wounded in Messina, and five persons were injured in other operations directed against Lampedusa and Syracuse. The Italian high command claimed that seven invading bombers were shot down by Italian fighters, four over Naples, two over Messina, and one elsewhere.]

7 HURT IN STREET CAR ACCIDENT.

Seven persons were treated for cuts and bruises at St. George's hospital last night after they had been thrown from their seats when a northbound Vincennes avenue street car plunged thru an open switch at 78th street.

BELIEVE YANKS' LANDING IN CHINA LED TO JAP DRIVE

Hundred Day Offensive Marked by Massacres.

CHUNGKING, China, April 29 (AP).—Generalissimo Chiang Kai-shek's announcement that the Japanese had killed all civilians in areas where American flyers landed after the raid on Japan was believed today to explain the almost unparalleled excesses committed by the invaders during their subsequent 100 day campaign in Chekiang and Kiangsi provinces.

Informed persons long have believed that the raid on April 18 last year was the direct inspiration for the offensive which began four weeks later and swept thru the east-central regions in which the United States flyers came down and which contained bases from which Japan could have been attacked.

Linked to Landings.

The generalissimo, however, was the first to disclose that massacres which accompanied the advance of the enemy thru Chekiang and Kiangsi and their subsequent withdrawal were connected with the fact that the American flyers reached refuges in east China.

Gen. Chiang's statement was made in a telegram which Secretary Morgenthau read in San Francisco last night.

Chinese authorities assert that the Japanese have long imposed a system of "collective responsibility" upon conquered areas by which thousands of Chinese have been ruthlessly executed and their villages burned for any anti-Japanese activity in their districts.

Extension of the system to include the places where flyers make accidental landings presented a fresh element of danger in the lives of millions of Chinese.

Foreign and Chinese witnesses have given many accounts of Japanese excesses during last year's campaign. In an official report to Chungking last October, the governor of Chekiang province said 15,000 men, women and children had been killed by the invaders in his province, 5,000 others wounded, and 12,000 were missing.

"Wanton Killing True."

But the Japanese spirit of vengeance extended in the neighboring province of Kiangsi to points far from the localities where the flyers landed.

The Rev. Joseph Cerny of the China Inland mission at Linchwan wrote: "The wanton killing of civilians was incredible, but true."

Two Chekiang missionaries, Father Boudreau of the Roman Catholic mission and the Rev. K. P. Grey of the China Inland mission, said the Japanese used "incendiary and destruction brigades" and technical experts to wreck machinery, strip hospitals, and smash power plants.

Father F. MacGuire of the Roman Catholic mission at Nancheng said all villages around this central Kiangsi town "lie in heaps; the Japanese have made the job a complete one."

Complete Luncheons offer the greatest fine food values in Chicago
GIMBEL'S
30 WEST RANDOLPH

"I Might Go Really 'Desperado' Without My Fannie May Candy!"

Says LOVELY CLAIRE TREVOR

★ ★ ★ As she rests on movie set ★ ★ ★ Starring in Columbia's Hit, "THE DESPERADOS"—Soon at B&K ROOSEVELT THEATRE

Because war supplies come first less of fine foods used in Fannie May are being imported—so ONE POUND TO A CUSTOMER!... But you can Buy an Extra War Bond . . . Today!

Fannie May
KITCHEN-FRESH CANDIES

BEST & CO.
OF NEW YORK

WINNETKA—700 EAST OAK STREET • WINNETKA 4300
CHICAGO—20 S. MICHIGAN AVENUE • DEARBORN 7314

69.95

CLASSIC COVERT
Another Best Suit Success

Wonderfully soft all wool covert . . . beautiful tailoring . . . hand stitched lapels and pocket flaps. This is the kind of suit that goes on for many a season . . . that's always a joy to own. In beige, light blue, red or brown. Sizes 10 to 20

WINNETKA BEST & CO., INC. • EVANSTON CALLS—DAVIS 7900

Ration-wise shoes from Hassel's

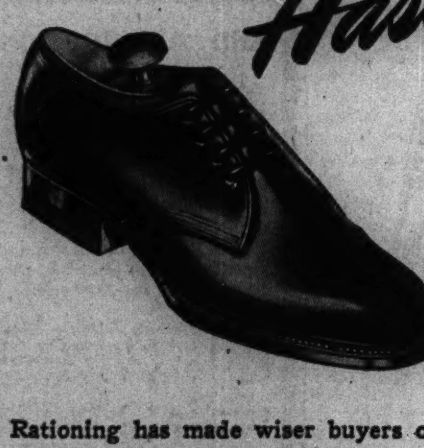

"Good Soldier" at $4.45

Rationing has made wiser buyers of us all. Shoe shoppers are making sure they get the very utmost in fine leathers, quality workmanship, top-flight styles. That precious coupon must not be wasted. At Hassel's, every member of our staff is trained to aid you in that idea—to give you better shoes, better fitting, better service. It's amazing to find those features so moderately priced—but it's so. Come in and see.

Hassel's offers four great value groups at $4.45, $5.85 and $6.95—and Hassel's Moulded Arch Shoes at $7.95.

HASSEL'S
Open Monday and Saturday Evenings Until 9 P. M.
MADISON & CLARK DEARBORN & VAN BUREN

TERRY AND THE PIRATES—"NO. 2 ON THE HIT PARADE"

LOST LA GRANGE AIRMAN'S FINAL GALLANTRY TOLD

Pal Relates How Gillogly Flew to Aid Him.

BY LARRY RUE.

[Chicago Tribune Press Service.]

LONDON, April 29.—Lt. Fred Dale Gillogly, pilot of one of the 17 Flying Fortresses lost in the American raid on Bremen on April 17, had disengaged himself from the formation for a moment after having released his bombs to protect another Illinoisan's plane, his comrades who managed to return safely said today.

Lt. Fred Gillogly.

The station where Gillogly was based lost 6 of the 17 planes missing that day and many of his closest comrades are gone with him.

I visited the airdrome to learn part of the story of Gillogly's last flight. It was clear from the beginning that Gillogly, whose home was at 455 South Brainerd street, La Grange, Ill., was extremely popular and was regarded as one of the best pilots in the squadron.

Tells of Gillogly's Aid.

Capt. E. G. Odele of Attica, Ind., operational officer, told how Gillogly had gone to help the airplane in distress, but when last seen seemed to be having no trouble.

He introduced me to Lt. Maxwell V. Judas of Elgin, Ill., whose mother, Mrs. Harriet Judas, lives at 245 Villa street. Judas, a tall, fair haired lad of 21 years, said:

"I was flying ahead of him when a Focke-Wulf 190 shot out my No. 1 engine and I was forced to fall out of the formation. We had just made our target run, released our bombs, and were on the way back. I was about 3,000 feet below the formation, trying to feather my motor, when Gillogly dropped down on my right. He stayed there for about a minute or so and then waved and returned to his formation, evidently thinking I would be all right.

Was on His 21st Mission.

"He had regained his position when I saw him last. I don't know what happened after that."

Gillogly was on his 21st mission against the enemy and only needed to make four more flights to be eligible for relief from these nerve wracking operations.

"He was a soft spoken, serious minded chap and was looking forward, like most of the others are, to completing his quota and earning a breathing spell," said Odele.

Capt. Maxwell E. Reber of Ypsilanti, Mich., who had done 20 missions, said:

"Gill, without doubt, was one of the best flyers in the squadron. We have been on lots of raids together and he always could be depended upon for perfect teamwork."

Decorated After Raid.

He recalled how Gillogly had been recommended for the distinguished flying cross for continuing on a raid over St. Nazaire, France, after his electrical intercommunication system had been shot to pieces.

Gillogly was described as dark and 6 feet 1 inch tall. When the war began he was selling stock in the Union stock yards. He also was assistant athletic coach in the physical education department of North Central College at Naperville, Ill. He won his commission in July, 1942, at Lubbock, Tex., and was promoted last October to first lieutenant. He had an air medal with three oak leaf clusters.

His first bomber was the Yankee Raider, which, however, was retired for a later model, which he used over Bremen.

Another Illinoisan Lost.

Lt. Judas, who has done 17 missions and has an air medal, mentioned that on the way home he saw the plane piloted by Lt. Robert C. Miller of 2318 Grace street, Chicago. He said:

"He seemed to have a fire in one motor; then I lost sight of him."

Miller also is missing from the Bremen raid. Miller, 24 years old and one of the jolliest members of the squadron, had 22 missions to his credit and the air medal with three clusters.

Among other midwesterners whom I met at this field was a new arrival, 2d Lt. Joseph W. Nigl of Oshkosh, Wis., bombardier on The Bad Penny.

Japanese Are Busy in China, Too

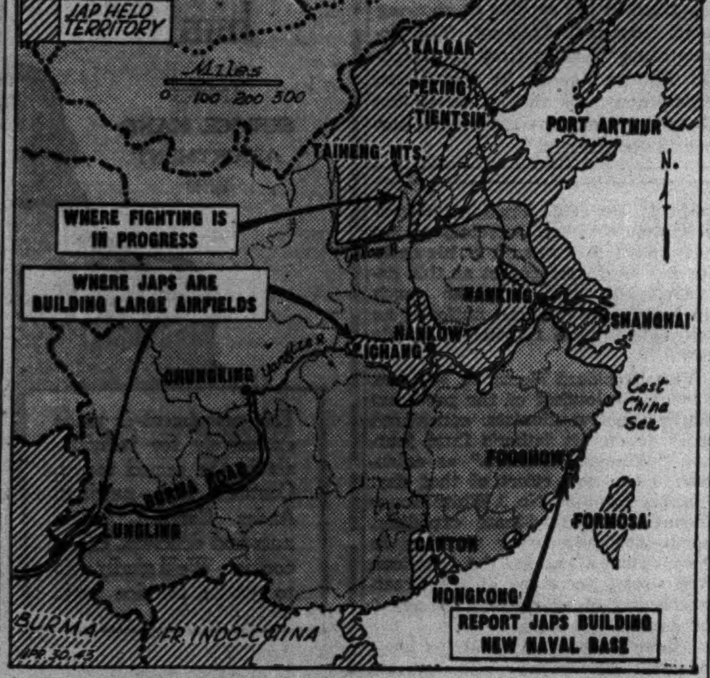

Battle zone and areas of other Japanese activity are indicated by the captions.

CHICAGO COUPLE NOTIFIED SON DIED IN CRASH

Mr. and Mrs. James F. Vondra Sr., 2644 South Drake avenue, were notified by the war department yesterday that their son, Pvt. James F. Vondra Jr., had been killed Wednesday in the crash of an army medium bomber near Waycross, Ga. Corp. Claude W. Mack of Watford City, N. D., also was killed in the crash. The men were stationed near Lakeland, Fla.

James F. Vondra Jr.

Vondra was 20 years old and a graduate of Blessed Agnes Parochial school and of Crane Technical High school. He enlisted in the army in June, 1942, and received his air training at Chanute field, Rantoul, before his transfer to Florida last January.

He also is survived by a sister, Marie, and two brothers, Robert and John.

URGE EXECUTION OF YANKS WHO ATTACKED ITALY

[BY THE ASSOCIATED PRESS.]

The Berlin radio said last night that Rome newspapers had suggested that American and British airmen be executed—Tokio fashion—following the Flying Fortress raid Monday on Grossetto, an airport 90 miles northwest of Rome.

An allied communique Monday said Fortresses scored hits on airdrome buildings at Grossetto as part of widespread Tunisian-Mediterranean operations in which 11 aircraft were missing. Italy said two planes were downed at Grossetto, and a Rome broadcast said 145 persons were killed and 168 injured.

The Berlin radio said the newspaper Tevere had recommended "the principle of an eye for an eye and a tooth for a tooth as the only way of protecting the Italian civilian population" and had referred to "the example set by the Japanese, who shot American airmen who murdered Japanese civilians."

Annihilate 20,000

CHUNGKING, China, April 29 (AP).—The Chinese command announced today that more than half the Japanese troops surrounded west of the Taiheng mountains, where the invader had attacked with a force of 40,000, have been annihilated. Fighting east of the mountains is continuing.

A spokesman said the Japs' Taiheng offensive, in which the enemy was operating from 19 bases, was a major effort intended to convert the range into a powerful Japanese base.

He added that the Japanese are building a naval base on an island northeast of Foochow and two large air fields in China—one near the Burma road town of Lungling and the other near the Yangtze port of Ichang, the latter apparently for operations against Chungking.

AWAIT NEW PLEA TO BRITAIN FOR U-BOAT NEWS

[Chicago Tribune Press Service.]

LONDON, April 29.—Conflicting policies in London and Washington regarding announcement of losses from U-boats are bound to lead to a renewal of demands in parliament for more official information from the British government. In the opinion of political experts, however, Prime Minister Churchill will not budge from his determination to keep the figures secret.

Churchill has repeatedly said that Britain and the United States are more than holding their own against U-boats. This, however, does not fit in with Adm. Ernest J. King's prediction of Wednesday that the U-boat menace would be under control within six months.

Naval experts here emphasize that the U-boat war ebbs and flows as new tactics and new methods to combat submarines are perfected and that it can be safely assumed U-boats will still be a menace on the last day of the war.

Close Fullerton Bridge to River Traffic Today

The Fullerton avenue bridge will be closed to river traffic from 8 a. m. to 4 p. m. today while the armature on the main operating motor is changed.

MINES PLANTED THRUOUT U-BOAT TRAINING GROUND

R. A. F. Also Pounds Base at Wilhelmshaven.

LONDON, April 29 (AP).—The R. A. F. sowed a massive pattern of mines across Hitler's U-boat training waters in the Baltic and his supply routes to Russia last night in a grand scale operation coupled with a bomber attack on the Wilhelmshaven naval base.

The mine laying was carried out by R. A. F. heavyweights "on a very large scale, particularly in the Baltic sea," the air ministry said.

The raids cost the R. A. F. 23 planes.

The Moscow radio announced Russian planes raided Koenigsberg, East Prussia, last night, causing big explosions and fires.

Yanks Make Widespread Raids.

United States and British fighters made widespread sweeps over northern France, Holland and Belgium today in heavy forays against the axis transport systems. Two United States fighters were lost.

British Mustangs destroyed an enemy bomber over the North sea this afternoon and two German fighters were downed over the channel early tonight. A small patrol vessel was destroyed by Whirlwind bombers.

It was disclosed during the day that the recent slackening of operations by the 8th United States air force may indicate the Americans are gathering strength for a large scale aerial onslaught.

Many Bombers Fly to Britain.

One possibility given was that American bomber crews are training for night flying, but the most vital disclosure was that a mass flight of four engine bombers in large numbers had recently arrived in England after flying the Atlantic without loss.

Albacores [torpedo-reconnaissance planes] of the British fleet air arm sank at least one enemy motor torpedo boat and severely damaged others in a convoy of about 12 vessels off Boulogne, France, last night.

An armed enemy trawler was sunk off Holland by light British naval forces early today during a brisk fight.

DIES AT TELEPHONE.

Kalamazoo, Mich., April 29 [AP].—Leonidas Garrett Miller, 54 years old, sales manager for the Checker Cab Manufacturing corporation, died of a heart attack in the offices of the company here today while telephoning his physician. He came to Kalamazoo from Tickerington, O.

LIBERATORS RIP JAPS' SEAPLANE BASE IN E. INDIES

Set Off Fires, Blasts in Amboina Raid.

ALLIED HDQ. IN AUSTRALIA, April 30 [Friday]—(AP).—Liberator bombers made a strong morning raid Thursday on the Japanese seaplane base on the Island of Amboina, Dutch East Indies.

Their bombs started fires and explosions among the barracks and hangars at Halong, near the island's chief port of Amboina. Despite strong anti-aircraft fire and attempted interception by 15 Japanese Zeros, all the Liberators returned. Two Zeros were probably destroyed and a third was damaged.

Warships in Harbor.

The crews of the Liberators reported observing some shipping in Amboina's harbor, once a secondary Dutch naval base. The ships included merchantmen and warships. The raid was the first on the Amboina area since April 17.

Dutch flown Mitchells yesterday staged the first raid since the same date on Koepang, capital of Dutch Timor. The pre-dawn raid set off numerous fires.

Other Bomber Targets.

Fires also were started by medium bombers in a raid on the village of Kolseer in the Kai Islands.

Off Jamdena Island in the Tanimbar group, medium bombers attacked an enemy lugger and left it sinking.

A four engined allied bomber started fires at Madang, New Guinea. Below there the oft bombed Saidor sector was bombed.

A heavy bomber also attacked the waterfront at Finschhafen.

FINLAND LEADER CONVALESCING IN SWITZERLAND

HELSINGFORS, Finland, April 29 (AP).—Field Marshal Baron Carl Gustaf Mannerheim, commander in chief of the Finnish armed forces, "arrived in Switzerland a few days ago to enjoy a short convalescent rest," it was announced officially tonight.

Helsingfors observers close to the government asserted that there were no political implications involved in the trip of the 75 year old marshal, altho it was noted that he did not participate in discussions over the Finnish-American diplomatic crisis.

No mention was made in a Finnish communique as to whether Marshal Mannerheim stopped off to see Hitler, as previously reported. The Finnish press gave prominent display today to stories on United States newspaper editorials which expressed sympathy over the strained Finnish-American relations.

Oh, Yeah?

CHICAGO MARINE MISSING, NAVY LIST REPORTS

Washington, D. C., April 29 (AP).—The navy announced today eight casualties, including three dead and five missing. The only Chicagoland casualty listed was a marine, William T. Coffeen, 5348 North Lotus avenue, who was reported missing. His father is Irwin Coffeen, same address.

William T. Coffeen.

Today's list brings to 24,880 the total of navy, marine corps, and coast guard casualties reported since Dec. 7, 1941. The grand total includes 7,175 dead, 4,664 wounded, and 13,041 missing.

AIR FORTRESSES GUIDE FIGHTERS ACROSS OCEANS

Washington, D. C., April 29 (AP).—Trans-ocean flights to combat areas, long commonplace for bombers and other large planes, are being made by Lightning fighters, guided by Flying Fortresses, the army disclosed today.

The first public disclosure that the swift, twin engined Lockheed craft are crossing both the North and the South Atlantic under their own power came months after the first mass flight of Lightnings.

Since then, large numbers of Lightnings have been delivered under their own power from the factory in California to the combat zones in Europe and Africa, releasing shipping space for other cargo.

Steal Gas Coupons Good for 900 Gallons and $40

Gas ration coupons redeemable for 900 gallons of gasoline and $40 in cash were stolen from his service station at 7601 South Ashland avenue, Le Roy Page reported to police yesterday.

When you buy WAR BONDS you are buying 3 priceless things

You buy some peace of mind, knowing *you* are helping to supply *your* fighting man. You know you are buying a quicker victory, a *surer* victory. You know you are buying financial *security* . . . for you and those you love. Those things are priceless, and yet you have the price . . . buy *another* War Bond!

Mrs. SNYDER'S CANDIES

16 shops in Chicagoland . . Tel. Central 3116

The Costume Bootery of

O'CONNOR & GOLDBERG

at 23 Madison, East

New arrivals in De Liso Deb

Patents

$8.95

The kind of QUALITY in patent leathers that gives the utmost in satisfaction . . . plus the inimitable designing of Palter De Liso . . . and superb fitting qualities. Ideal shoes to choose for the duration.

Also available at 205 South State Street

And in the O-G Uptown Bootery at 4616 Sheridan Road

ENJOY THE CONVENIENCES OF AN O-G CHARGE ACCOUNT

Official Distributors

Naval Officers' All Wool

TROPICAL WORSTED UNIFORMS

$34.50

Also for Chief Petty and Warrant Officers

IMMEDIATE DELIVERY

Write for Complete Naval Uniform Catalog

BAILEY'S

25 W. VAN BUREN ST.

OPEN EVES. to 9; SUN. to 5 P. M.

Official Distributors

Army Exchange Service

OFFICERS' ALL WOOL

TROPICAL WORSTED UNIFORMS

$32

Wool Gabardine Suntan Shirts

$11.95

Matching Slacks $10.95

BAILEY'S

25 W. VAN BUREN ST.

OPEN EVES. to 9; SUN. to 5 P. M.

RESORTS AND TRAVEL.

MICHIGAN.

HEALTH BATHS — WHITCOMB SULPHUR SPRINGS St. Joseph, Mich

THEY GIVE their lives | YOU LEND your money

Buy More War Bonds Today ● Second War Loan

RESORTS AND TRAVEL.

MISSOURI.

Excelsior Springs, Mo. Elms HOTEL, for health, rest, recreation. Famous mineral waters and baths. American or European rates. Write 155 E. Ohio St. or Ph. Del. 5300.

PENNSYLVANIA.

PENNSYLVANIA . . . the State that is an inspiration to every true American . . . where historic sites are surrounded by sylvan beauty! Write Pennsylvania Department of Commerce, Harrisburg, Pa.

Years of working together as a co-ordinated unit enable the Chicago Tribune's Washington correspondents to assemble for you each day a highly readable, comprehensive picture of what has happened and is happening.

The Neighbors By George Clark

"It's the first time she's ever worked where there were men around and she has to dress like THAT!"

Silver Fox Scarfs

OF SUMPTUOUS SPLENDOR ... RICH WITH SILVER, OF IRREPROACHABLE QUALITY. AS USUAL ... EVANS DIRECT SOURCES ... LARGE VOLUME AND SMALL MARGIN AFFORDS YOU A SUBSTANTIAL SAVING!

$49 *the skin*

A small deposit will hold your selection until wanted

Evans

America's Largest Exclusive Furriers

3rd, 4th, 5th Floors, North American Bldg.

36 SOUTH STATE STREET

Alterations same day if necessary

The U. S. Army has done it again

OFFICIAL OFFICERS' TROPICAL UNIFORMS

from the Army Exchange service

$32

extra tropical worsted trousers $8

We're proud to be official distributors for these remarkably fine uniforms. The U. S. Army has put outstanding quality and value into these tropicals and you'll see it at a glance

Army Exchange Service elastique and barathea uniforms for officers, $44.50; pink trousers, $12; service caps, $5 garrison caps, $2.25

Complete assortment of insignia

ARMY & NAVY UNIFORM DEPARTMENT—2ND FLOOR

Also at our 906 N. Michigan Ave. Store

MAURICE L ROTHSCHILD

State at Jackson

27 Years' Experience

Custom Tailored Suits

$45

$65 Value 100% Wool

Made to your individual order. Save $20 and more by buying direct from manufacturer in our wholesale district store.

- GABARDINES
- SHETLANDS
- WORSTEDS
- HERRINGBONES

CHESTERFIELD COATS $39.75 $60 Values

OTHER SUITS $39.75 TO $85

HOWARD KING & CO.

206 W. VAN BUREN ST.

(Wholesale District)

Open Sundays 10 to 4

Monday 9 to 9

F.D.R. PROPOSES YEAR POST-WAR YOUTH TRAINING

Back from 20 State Tour of Inspection.

(Pictures on page 10.)

BY WALTER TROHAN.

[Chicago Tribune Press Service.]

Washington, D. C., April 29.—President Roosevelt returned to the White House today after a 17 day "nonpolitical" inspection trip with the proposal that every young American contribute a year of service to the government in peace as well as in war.

All along the route of his trip soldiers patroled the track at intervals of about 300 feet. The guards drew crowds everywhere, because it was known that the President was traveling. Four American and two Mexican soldiers were killed by the Presidential special or preceding pilot trains.

If the soldiers were stationed at 300 foot intervals, it would mean that 134,675 guarded the right of way on the 7,652 mile journey. This would be the equivalent of about 10 divisions, more troops than are seeing action in Tunisia.

Presented as an Idea.

The President, on his return here today, said a year could be given in military camps or industrial plants by young men and women alike. While he objected to the use of the term "compulsory service," he emphasized that the extension of military and industrial training would bring mental and physical benefits to young men and women after the war.

Mr. Roosevelt had no specific program to offer, stating that the question of service should be explored. He said he was pleased to observe service in camps and factories had made young men and women more alert mentally and stronger physically.

This had set him to wondering what could be done after victory is won to keep such benefits for the young and also to get some benefit out of the military and industrial establishments in which billions of dollars have been spent.

Objects to "Compulsory."

In objection to the use of the term "compulsory," Mr. Roosevelt emphasized that the year of service will be a contribution which will benefit the government and the individual. Any program which developes, he said, will be only partly military so that the term "compulsory military service" would be particularly obnoxious.

Mr. Roosevelt said the trip, which carried him thru 20 states and into Mexico, had enabled him to learn the military and production establishments are in full stride.

During the tour Mr. Roosevelt saw the governors of 12 states. These included the chief executives in some southern states where the New Deal has reportedly lost popular support. He met with the governors of South Carolina, Nebraska, Missouri, Indiana, and Kentucky.

The secrecy surrounding the trip was temporarily lifted when the President reached Monterrey, Mex., at the half way mark, to confer with President Manuel Avila Camacho. After the two parted at Corpus Christi, Tex., on April 21, the President resumed his "off the record" tour. Here is the schedule he followed back to the capital:

Visits Evansville.

April 22, rested with members of his family at the Texas ranch of his son, Elliott, who is with the American troops in North Africa; April 23, traveled to Colorado; April 24, visited Camp Carson, near Colorado Springs, Colo., an ammunition plant at Denver, Lowry field where air force technicians are trained, and Fitzsimons General hospital; April 25, inspected Fort Riley, Kas., and attended Easter services there; April 26, visited Martin bomber plant at Omaha; April 27, reviewed 15,000 troops at Jefferson Barracks, Mo., and visited Republic fighter plane plant at Evansville, Ind.; April 28, saw demonstration at Fort Knox, Ky., of armored force tactics, followed by night trip to Washington.

The army put on impressive shows for the commander in chief. At Camp Carson hardened troops in the last stages of training demonstrated a water crossing under combat conditions. Behind a smoke screen, amphibious jeeps led the way across a small lake, which was supposed to be a river, while mortar and machine gun fire was poured on the imaginary enemy.

Watches Engineer Unit.

Sixty howitzers, so close that Mr. Roosevelt could feel the concussion, opened up, too, blasting an "enemy" position 2,000 yards away. In the final phase, engineers set up a 432 foot footbridge in eight minutes.

Bombers and tanks combined in an offensive push against "enemy units" in the demonstration at Fort Knox while 105 millimeter howitzers fired away. At Fort Knox Mr. Roosevelt took a look, too, at the huge underground vaults where the treasury keeps its vast accumulation of gold.

The Republic plant at Evansville turns out P-47 Thunderbolt fighters from a plant standing where there was only a cornfield 13 months ago. There the President saw not only the factory but a demonstration of the planes, with three in tight formation diving at better than 400 miles an hour to within a few feet of the ground, then zooming upward again.

Denies Political Aims.

While the White House stoutly denied the trip had any political purposes, it was generally believed that the so-called war inspection trip was inspired by a desire to halt the deflection of southern voters in 1944.

In his tour the President snubbed one governor, who is opposed to a fourth term, and ignored another. Altho the Presidential special twice went thru Austin, capital of Texas, Mr. Roosevelt did not see Gov. Coke R. Stevenson. He also avoided a meeting with Gov. Sam H. Jones of Louisiana.

While Mr. Roosevelt did no open campaigning he showed himself to millions of voters, a device he employed with great success in his "non-political" drouth inspection trips in the 1936 campaign and in the "non-political" defense inspection trips in 1940.

The When and Where of the President's Tour

(Story in adjoining column.)

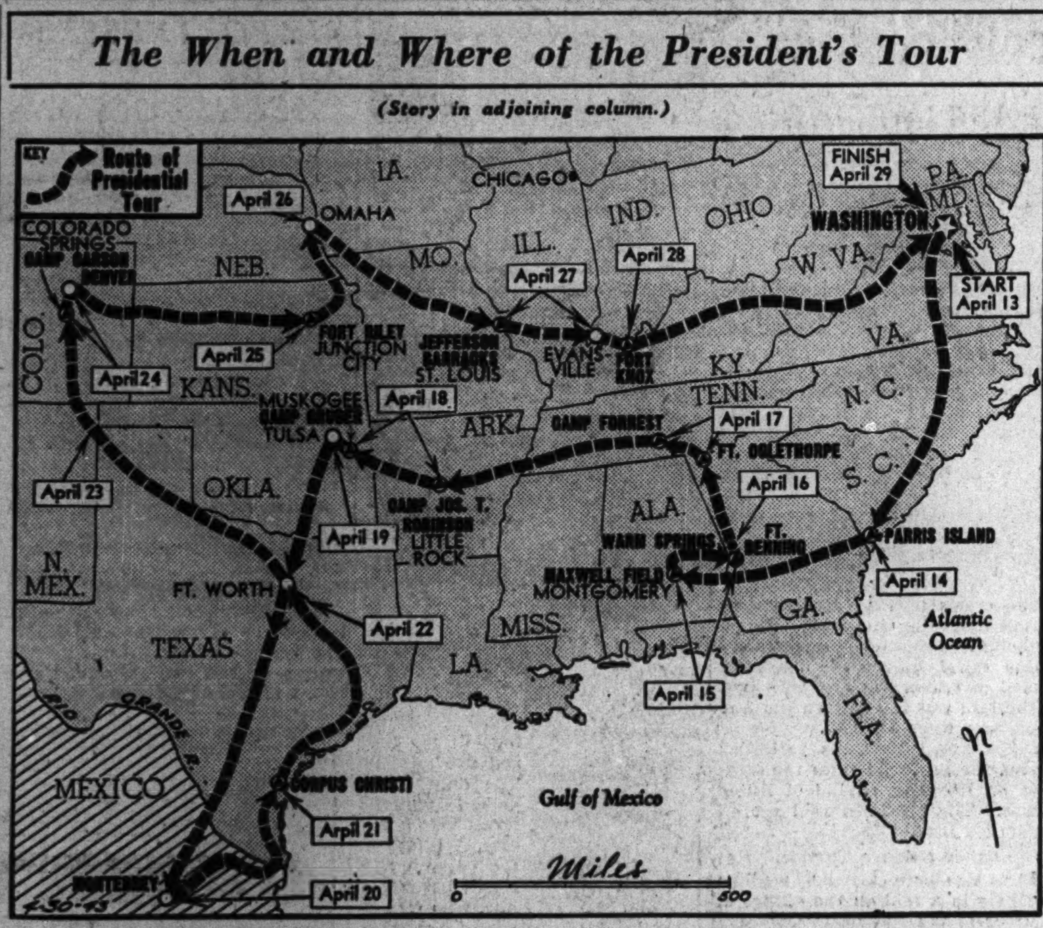

The President is back in Washington, D. C., from a tour which took him to the above places.

AMOUNT OF TAXES IN REDUCTION VOTED BY HOUSE GROUP

[Chicago Tribune Press Service.]

Washington, D. C., April 29.—The following table gives examples of reduced 1942 income taxes which would be due under the pay-as-you-go plan approved by the house ways and means committee. It shows what would be due under the plan for paying in three yearly installments with no discount, in two years with 2 per cent discount, and by next March 15 with 6 per cent discount. The victory tax is not included and maximum earned income credit is assumed.

MARRIED PERSON—NO DEPENDENTS.

Net income before personal exemption.	Reduced 1942 tax if paid by Mar.15,'46 [No disc.]	Reduced 1942 tax aft. —discounts if paid by— Mar.15,'44 [Disc.6%]	Mar.15,'45 [Disc.2%]
$ 1,200	....	....	....
1,500	....	....	....
1,800	$ 22	$ 21	*$ 21
2,000	40	38	39
2,500	86	81	84
3,000	132	124	129
4,000	236	222	231
5,000	358	337	351
6,000	505	475	495
8,000	861	809	844
10,000	1,292	1,214	1,266
15,000	2,705	2,543	2,651
20,000	4,581	4,306	4,489
25,000	6,824	6,415	6,688
50,000	20,398	19,169	19,985
100,000	52,703	49,541	51,649
500,000	345,304	324,670	338,486
1,000,000	732,874	688,902	718,217
5,000,000	3,922,844	3,687,473	3,844,387

*The exact amount payable would be $21.56.

LAY-AWAY SHOE ORDERS INVALID AFTER JUNE 15

Washington, D. C., April 29 (AP).—OPA advised the public today that "lay-away" orders for shoes extending past June 15 won't be valid unless ration coupons have been turned over to merchants before that date.

The agency said it had heard of a few cases where people have "bought" a "several years supply" of shoes on the lay-away plan on the theory that they could call for them whenever they get enough ration stamps. If this practice were encouraged, a substantial part of the nation's shoe supply might get tied up, officials commented.

The current shoe coupon—stamp 17 in book 1—expires June 15, after which a new stamp will be valid for about four months.

U. S. PAY ROLLERS INCREASE 46,365 DURING MARCH

Washington, D. C., April 29 [Special].—Civilian employment in the federal government's executive branch rose during March to a total of 2,991,287, an increase of 46,365 since February. The pay roll cost was $552,700,300, compared with $531,185,480 for March, the civil service commission reported today.

Total employment in the departmental service in March was 252,673, as compared with 253,376 in February, a net decrease of 703, but in the field service it was 2,735,614, compared to 2,688,546 in February, a net increase of 47,068, the commission said.

STEAL LIQUOR STOCK IN MOLINE.

Moline, Ill., April 29.—Burglars stole 12 cases of whisky, two cases of gin, and one case of wine, with a total value of $400, from the Peter Coppens tavern last night.

CANADIAN ARMY TRAINS TO HEAD 2D FRONT DRIVE

200,000 in Air Force, 450,000 Troops.

BY LARRY RUE.

[Chicago Tribune Press Service.]

LONDON, April 29.—Most of Canada's 450,000 soldiers are in training here to be the vanguard of a spearhead for the world's toughest job—the invasion of Europe. More than that, the per capita contribution of Canadians to the allied war effort, both in men and material, surpasses that of any other nation.

This was the gist of a statement issued by Malcolm MacDonald, Canadian high commissioner, at a press conference here today. Relating Canada's achievements, he said her fleet of 15 ships has been expanded by more than 500 destroyers, corvettes, auxilary cruisers, subchasers, and smaller vessels, all manned by Canadian crews.

200,000 in Air Force.

The Canadian army, which originally numbered 4,500 men, has seen fighting at Hongkong and Dieppe, and Canada's air force has been expanded from 4,000 to 200,000 men who now are fighting over Alaska, North Africa, axis occupied Europe, and Germany proper. Canada has trained a vast majority of the air pilots of the allied nations, other than the United States. Ten thousand training planes fly 2,000,000 miles daily in Canada.

In February Canada turned out her 2 billionth round of small arms munitions and every month she makes 50,000 small arms and more than a million shells of various calibers and types, in addition to aerial bombs, mortar bombs, tank traps, and so forth. She has produced more than a half million military vehicles and has launched more than a hundred cargo vessels of 10,350 tons each.

Food Sent to Britain.

In 1942 Canada sent Britain 15 per cent of her egg production, 65 per cent of her cheese output, 75 per cent of her inspected pig slaughterings, which is roughly a quarter of her entire meat supply.

Canada already has allocated a billion dollars so that Britain could obtain supplies to that amount without charge and, MacDonald said, is about to introduce legislation to provide another billion dollars for further supplies on the same generous scale.

GINSBURG, FORMER COUNSEL FOR OPA, IS NOW BUCK PRIVATE

[Chicago Tribune Press Service.]

Washington, D. C., April 29.—Two bright young New Dealers were sworn into the army today as buck privates at Fort Myer, Va. They are David Ginsburg, 31 years old, former general counsel of the office of price administration, and Robert Nathan, 34, former chairman of the war production board's planning unit, or brain trust.

Both previously had been deferred from the draft and had received nation-wide attention as a result of the investigation by a house military affairs subcommittee into draft dodging in the New Deal burocracy.

Ginsburg had applied for captaincy in the army after being deferred from the draft at the request of Leon Henderson, former OPA administrator. Nathan had been deferred at the request of Donald M. Nelson, WPB chairman. Ginsburg and Nathan requested induction after their cases were explored.

All-Woman Jury Acquits Brothers in Robbery Case

Walter Tranowski, 18 years old, and his brother, Stanley, 16, were found not guilty of robbery by an all-woman jury in Judge Stanley H. Klarkowski's division of Criminal court last night. The youths had been accused of robbing a currency exchange at 2152 South Western avenue. They previously had been acquitted of kidnaping Dominic Coda, owner of the exchange.

DRAFT DODGING DIPLOMATS HELD ESSENTIAL MEN

State Department Calls Deferments Vital.

[Chicago Tribune Press Service.]

Washington, D. C., April 29—The state department, smarting under congressional charges that it is housing an aristocracy of slackers, explained today that it has not felt justified in releasing young unmarried career diplomats for military service because, it said, they are making essential war contributions in their present positions.

They aid not only the government, but the army and navy, it was said.

Rep. Forest A. Harness [R., Ind.], member of the house military affairs subcommittee investigating draft dodging in government offices, has raised the challenge that the valuable services of young diplomats seem to be performed at cocktail parties, dinner-dances, night clubs, and boudoirs.

Says They Have Leisure.

While men in industry find their duties multiplying as fellow workers are called to service, the state department men appear to have plenty of leisure for socializing, Harness said.

If the state department men would contribute some of this leisure to state department work, perhaps a number could be released for military service, he said. He also maintained that older men could do the state department work.

While the department policy is against releasing men for war, it was said that the only penalty for any who insisted upon being released would be that the department would recommend against giving them commissions.

Find Policy an Old One.

Inquiry at the department disclosed that no punishment was contemplated against violators of the policy. There was no threat of prison sentence or anything of the sort, it was said.

The house subcommittee learned that the deferment policy was established in the last war. Most of today's top-flight careermen who began their careers in pre-World war days secured deferments in the last war, it was said.

Among these are Undersecretary of State Sumner Welles and George Messersmith, ambassador to Mexico, who were considered the department's outstanding pre-Pearl Harbor interventionists.

Many older men in the department saw army service during the World war, but as far as could be determined today, these men first entered the department after the war.

Many Were Deferred.

Deferments in the last war were not confined to the state department, it was said. President Roosevelt, then assistant secretary of the navy, elected to remain at his desk. He has expressed regret at this decision, but said however much he wanted to get into uniform, he felt called upon to remain at his task.

Vice President Henry A. Wallace, one of the loudest of the pre-Pearl Harbor interventionists, considered working on his father's farm journal, "Wallace's Farmer," as essential to the war effort of that day.

Harry Hopkins, No. 1 White House intimate and lend-lease expediter, spent the war years working in New Orleans, La., for the American Red Cross. Secretary of the Treasury Henry Morgenthau also stayed at home.

Elmer Davis, director of the office of war information, was married two months before the United States entered the last war and worked as a reporter in New York City. J. Edgar Hoover, federal bureau of identification head, entered the department of justice in 1917 and stayed there.

BEG YOUR PARDON

A picture printed in the early editions of yesterday's TRIBUNE was described in the caption as showing bomb damage in Antwerp. The picture came by radio from the Swedish Picture agency in Stockholm, which now says that it shows the German demolition of Marseilles harbor in France.

In Respect to the Memory of
Mrs. Margaret A. Martin
Vice President
The Martin Auto Parts Company
and
Stuart Engineering Division
3359 No. Ashland Avenue
2046 Dominick Street
Stores and Yards will be closed all day
Saturday, May First

Just for him!
ANDES SERVICE MAN'S ASSORTMENT $2.00

This assortment is made exclusively for individuals in the armed forces. Contains high-nutrition Andes Candies, salted nuts and delicious, crispy cookies. We'll gladly ship to your Service man.

BUY MORE WAR BONDS

Andes THE PEAK OF ALL Candies
50 SHOPS IN CHICAGO AND SUBURBS

THE CHICAGO TRIBUNE is paying
$3,500 A WEEK
for "Beat-the-Axis" SLOGANS!

COMPLETE THIS ONE!
WATCH THE CHICAGO TRIBUNE EVERY DAY FOR WINNING ENTRIES!

NO. 23 "BEAT-THE-AXIS" SLOGANS MAIL TO "SLOGANS" CHICAGO TRIBUNE POST OFFICE BOX 1539—CHICAGO, ILLINOIS

CUT OUT, COMPLETE IN TEN WORDS OR LESS AND MAIL

Lively Leathernecks L_____ L_____
L_____ L_____ L_____ L_____
L_____ L_____

NAME ____________________
ADDRESS ____________________
CITY ____________ STATE ____________

THE Chicago Tribune is paying $3,500.00 a week for completing unfinished "Beat-the-Axis" slogans. Ten prizes of $50.00 each are being paid every day except Saturday when twenty prizes of $50.00 each are being paid. Look at the unfinished slogan printed above. Surely you can find words to finish it just as you'd like to finish Hitler—try it—you may win a $50.00 bill.

★ THE RULES ★

1. Each weekday until further notice the Chicago Tribune will publish an unfinished "Beat-the-Axis" slogan. You are invited to complete it in your own words. Total must be ten words or less, including printed word or words if given. All words must start with the same letter. Hyphenated words will be counted as one word.

2. The Tribune will pay ten cash awards of $50.00 each weekday, excepting Saturdays when twenty cash awards of $50.00 each will be paid. Awards will be paid to the persons whose entries are published in the Tribune. Such selected entries will be published exactly one week following the publication of the unfinished slogan and the prizes will be paid at once.

3. This offer is open free to every man, woman, boy and girl, regardless of residence, excepting employes of the Chicago Tribune and members of their families. No subscriptions to solicit—nothing else to do but complete the slogan. Entries should be addressed, "Slogans," Chicago Tribune, Post Office Box 1539, Chicago, Illinois. All become the property of the Tribune and none will be returned. Entries must be in by noon the third day after publication of the unfinished slogan.

4. You may submit your entry on the coupon published in the Tribune, or a facsimile. Judging will be by a Committee appointed by the Tribune. Awards will be paid to the persons who submit the most interesting slogans in the opinion of the judges. Aptness of thought, wit, cleverness and neatness will be the determining factors. Entries must be the original creation of the sender. In case of ties, duplicate awards will be paid. In submitting any entry the entrant must agree to accept the judges' decision as final. In fairness to all, the Tribune cannot engage in any correspondence.

HERE ARE THE WINNERS OF SLOGAN NO. 17. EACH RECEIVES $50.00 IN CASH.

Routed Rommel Radios Reich—Regiments Receiving Rough Reception—Rush Rowboats!
Submitted by Frank G. Phelps, Milwaukee, Wisconsin

Routed Rommel, Renowned Road-Runner, Really Rates Royal Raspberry
Submitted by Mrs. H. E. Clarkson Jr., Chicago, Illinois

Routed Rommel, Reviews Rubber Rationing Rules. Retire, Repair, Replace, Recap-ture.
Submitted by Charles Lawrence, Elgin, Illinois

Routed Rommel, Rapidly Retreating, Rates Revengeful Retaliation.
Submitted by Miss Helen Knaphurst, Chicago, Illinois

Routed Rommel, Rapidly Retreating, Ruefully Recalls Rosier Roles
Submitted by Lois W. Dickson, Kewanee, Illinois

Routed Rommel, Rueful Reviewing Riddled Ranks, Realizes Righteousness Repulses Riotousness.
Submitted by Carroll R. Wharton, Iowa City, Iowa

Routed Rommel Retreats. Results: Reichstag Raves! Rome Rants; Russia Rejoices!
Submitted by Grace F. Gorman, Chicago, Illinois

Routed Rommel Receives Running Retreat Record.
Submitted by James Torp, Carbondale, Illinois

Routed Rommel Rushes Remaining, Rueful, Ragged, Riddled, Remnants Rearward.
Submitted by Charles F. Norris, Gary, Indiana

Routed Rommel Reverses Route, Runs Record Race.
Submitted by Gregory Allen, Chicago, Illinois

FOR NEXT WINNERS AND SLOGAN NO. 24 SEE TOMORROW'S
DAILY TRIBUNE

Copyright: 1943

NOTE: If you wish to have the Daily Tribune delivered to your home during this series, notify your Carrier or the Tribune.

I PAY MORE MONEY FOR YOUR DIAMONDS
Diamonds are worth more today. Before you sell—see
Lloyd J. Butler, President
PRUDENTIAL LOAN ASSN.
133 NORTH CLARK Main Floor

YOU can master any language, easily, quickly at Berlitz. Start any time. Choice of hours: 9 a.m. to 9 p.m.
BERLITZ
30 N. Michigan (at Washington) Franklin 4541

THEFTS, RACKETS AND VICE BARED IN CAMP WORK

Army Verifies Charges on $25,000,000 Project.

[Copyright: 1943: By News Syndicate Co., Inc.]

Orangetown, N. Y., April 29.—A war department investigation has substantiated charges presented thru the New York News that labor racketeering, systematic thievery, vice, gambling, drinking, and malingering helped to slow up the construction of Camp Shanks, a $25,000,000 project near Orangeburg, in Rockland county, 23 miles from New York City.

The facts unearthed by the war department investigators, it was disclosed today, have been turned over to the federal bureau of investigation. Already a program of arrests, prosecutions, and wholesale discharges has remedied most of the conditions revealed by the inquiry.

Probe Took 3 Months.

The sweeping government investigation, which took approximately three months, was based largely on information turned over by the New York News to former Gov. Charles Poletti — now a lieutenant colonel in the army — shortly after he became a special assistant to the secretary of war.

This data included the personal observations of reporters who, dressed as laborers, mingled with the job seekers at Camp Shanks, and was bolstered up by photographs taken surreptitiously by cameramen while gambling was going on in the enclosure outside the hiring booths.

Outstanding in the evidence submitted was an affidavit by Howard E. Little, 29 years old, of the Bronx, now a shipyard guard but formerly an employé at Camp Shanks. Little swore he had "observed many criminal acts performed against the United States government."

Fraud, Liquor, and Gambling.

"These acts," his affidavit said, "included pay roll frauds, traffic in liquor and government property, gambling, buying and selling of jobs, stalling and general slowdowns to prolong the contract, introduction of phonies as FBI men, and wholesale release of laborers for infirmary treatment for nonexistent injuries.

"It is also common practice to see common laborers riding in automobiles in and about the installation. There is also general sabotage thru carelessness, as well as general talk concerning a labor foreman who was badly beaten up because of his refusal to play along with the racketeers."

The affidavit bristles with names, places, and dates, but the names are being withheld to avoid any possible interference with the FBI's prosecution of the ringleaders.

Contractors Absolved.

There was no criticism either by the army or the FBI of the two contracting firms, the Caldwell-Wingate company and the Poirer & McLane company of New York City.

At the peak of construction 17,000 men were employed on the project, which normally would require at least a year but which the contractors were asked to rush thru in the three winter months. However, it is still not complete.

Altho officers of the corps of engineers acted in supervisory and inspection capacities thruout the work, hiring was done off army property and was not under army direction.

The war department investigation was confined entirely to Camp Shanks. There was no reference to similar conditions reported as prevailing in other camps, altho charges have been made from time to time that malingering and malpractices have hampered the efforts of contractors to comply with war department demands.

POLES OBSERVE INDEPENDENCE DAY ON SUNDAY

Thousands of Chicagoans of Polish extraction will gather at the Kosciuszko monument in Humboldt park tomorrow to celebrate Poland's Independence day—the signing on May 3, 1791, of the Polish constitution, a document ranking in history with the Declaration of Independence and Magna Charta.

Under auspices of the Polish National alliance, the celebration will start with a solemn mass in Holy Trinity church near Noble and Division streets at 10 a. m. Between 11 and 12 o'clock, several thousand in native costume will march from the alliance headquarters at 1520 West Division street, to the park, where speaking will begin about 1 p. m.

Among the speakers will be Gov. Dwight H. Green, Mayor Kelly, County Judge Edmund K. Jarecki, and Francis X. Swietlik, dean of the law school at Marquette university, Milwaukee, Wis.

Litvinov Called Home for Stalin Parley; Poles Urged to Withdraw Plea for Quiz

Goes in Few Days

Washington, D. C., April 29 (AP).—Soviet Ambassador Maxim Litvinov has been called to Moscow for consultation and will leave within the next few days, a soviet embassy's spokesman said tonight. It was understood Litvinov's instructions to return to the soviet capital for conferences with Premier Josef Stalin and other officials has no connection with the recent rupture of soviet-Polish relations.

Official and diplomatic quarters, however, said there was keen interest in the ambassador's plans to return at this particular time. It was pointed out that, aside from the critical questions raised by the Polish-Russian break, other serious problems of Anglo-Soviet-American collaboration might well figure in the report he will make to his government.

Litvinov's First Trip Home.

It will be Litvinov's first trip home since his arrival here immediately after Japan's attack on the United States and the subsequent declaration of war against the axis.

The ambassador's conferences in Moscow, therefore, may have an important bearing on various questions, among them the possibility of a meeting between President Roosevelt and Premier Josef Stalin.

It was understood the idea of a Roosevelt-Stalin conference has not been abandoned in Washington, and recent developments—including the Russo-Polish crisis—have emphasized the desirability of such a meeting.

Polish Envoy Leaves Moscow.

MOSCOW, April 29 (AP).—The ambassador of the Polish government-in-exile, Tadeusz Romer, left Moscow today, headed first for the alternate Russian capital at Kuibyshev for a stay of about two weeks and thence to Teheran, Iran.

Upon leaving he expressed the hope that something could be arranged to patch up the diplomatic rupture between the soviet and his government following the latter's request for an International Red Cross investigation of the German "Smolensk graveyard story" alleging the massacre of 10,000 Polish officials by the Russians.

Prominent among those offering their good wishes at the railroad station were the American, British, and Turkish ambassadors, Adm. William M. Standley, Archibald Clark Kerr, and Cevat Achikalin.

Adm. Standley and Kerr gave Count Romer the friendliest kind of farewell. The British ambassador presented him a bottle of Scotch whisky. Another British officer sent flowers to the departing Polish party.

While in some quarters it was believed the breach between the two governments was not irreparable, the soviet press continued its attacks on the London Polish régime for heeding the German story to the extent of asking an investigation in Nazi-occupied territory.

Press Asks Action

BY LARRY RUE.

[Chicago Tribune Press Service.]

LONDON, April 29.—The press today continued to exert pressure on the Polish government in exile to change the government and officially withdraw its appeal to the International Red Cross to investigate the alleged mass murder of Polish officers in Katin forest.

The Evening Standard describes yesterday's statement of the Polish government as contributing nothing to the appeasement of Moscow and suggests, "It is necessary, therefore, for the Polish government to issue a fresh statement."

According to reports published here, both Prime Minister Churchill and President Roosevelt have sent personal messages to Josef Stalin.

Disappointing to Russians.

Allied newspaper men in Moscow report the Polish statement as broadcast over the British Broadcasting system had a disappointing effect in Russia, because "it gives no indication of even moderate change in the Polish government."

But in writing in the London Weekly Tribune, G. Poznanski, former co-editor of the Journal des Nations in Geneva, Switzerland, criticizes the attitude that the Polish government could ignore the charges.

"It is an undisputed fact that these 10,000 officers and men had been Russian prisoners of war, that they have never been heard of since the signing of the Polish-Russian treaty of 1941, and that the soviet government has been unable to give any information about them, notwithstanding repeated inquiries by the Polish government, he said.

"Day by day Nazi propaganda has been humming into the ears of the population of Poland the accusation that the soviet government is responsible for this mass murder.

Poles Identify Victims.

"Loudspeakers are installed in the streets of Polish towns and Polish citizens are transported to inspect graves and to identify victims.

"The Polish government is bound to seek the truth. It couldn't do it otherwise than by appealing to an absolutely impartial body—the International Red Cross. The Polish government in its pronouncements has emphasized it disassociates itself completely from the Nazi accusations.

"Therefore I fail to see why this appeal for impartial investigation can be considered as a 'slap in the face' for Russia or what reason there can be for seeing in this perfectly correct attitude any sinister implication."

[An Associated Press dispatch from London quoted diplomatic sources as saying that a recent Polish proposal for a confederation of central European states was one of the concealed but major factors which led to Russia's severance of diplomatic relations. The alliance would be between Poland, Czecho-Slovakia, and Jugo-Slavia, and reconstituted régimes in Hungary and Austria.]

'Seek Polish Soviet'

New York, April 29 [Special].—Dr. Joseph Junosza, chief of the Polish information services in the United States, said today that Russia's suspension of relations with Poland was a pretext to discredit the government of Premier Gen. Wladyslaw Sikorski in order to substitute a government under the domination of Moscow which will permit establishment of a Polish soviet.

"The break is a trial balloon sent up by Russia to determine how far she can go with her territorial demands," said Dr. Junosza, who is a representative of the Polish government in exile. "It comes at this time probably because this is the last moment before the United States becomes stronger than Russia. One year from now the United States will be the strongest nation in the world, and Russia will not then be in a position to dictate to other allied nations.

"Will Push Westward."

"Russia's intentions are clear. Annexation of Poland, Latvia, Lithuania, Estonia, Bessarabia, and northern Bukovina will lead to the establishment of a powerful Russia which eventually will push westward. Her attempts to discredit the Jugo-Slav patriot [Gen. Draja] Mihailovitch, with the charge that he is a Nazi shows that Russia is seeking to communize all Europe.

"The Polish government in exile is the only existing constitutional government we have. Russia claims it is illegal, but that is only an excuse for her to organize a quasi-legal government that will take orders from Moscow. The Sikorski government now has an official representative with the underground in Poland. It is not a government of exiles, but a government with its roots in Polish soil and supported by the Polish people still in Poland."

Feared British Sellout.

Dr. Junosza said the Polish government is apprehensive lest the break cause a rupture in the allied nations family, but he pointed out that Poland's differences with Russia have been especially difficult for Premier Sikorski's government for months. He recalled that only last year Stafford Cripps, former British ambassador to Moscow and later a member of the British cabinet, had outlined territorial concessions which in his view must be made to Russia in the interests of soviet security.

"We felt that it was the intent of Britain to sell Poland down the river," Dr. Junosza said. "We did not accept equal war with Germany to be conquered by one of our allies. There are 200,000 Polish soldiers fighting side by side with our allies. We will continue to fight, but we will treat with Russia only as the free with the free."

"Russia's security on the west can best be guaranteed by a federation of states—democratic states—extending from the Baltic to the Mediterranean," Dr. Junosza asserted. "Such a federation would never have imperialistic ambitions and might easily become the nucleus for a federation of European states."

REDS LAUNCH BIG DRIVE IN KUBAN, GERMANS REPORT

LONDON, April 29 (AP).—The German military commentator, Capt. Ludwig Sertorius, declared in a broadcast today that the Russians have launched their "expected large scale attack" on the Nazi Kuban bridgehead in the Caucasus.

Sertorius, terming the Russian movement in the Kuban a full offensive involving the infantry, tanks, and the air arm, added:

"The enemy so far has failed to score any success."

Another Nazi military commentator, Col. Ernest von Hammer, made a similar report.

Russia's midnight communique told of only minor fighting aground, but said soviet airmen had shot down 116 German planes in two days in the Caucasus. Loss of 45 Russian craft was admitted. No land fighting from the Kuban front was mentioned in the bulletin.

The communique merely reported scattered fighting west of Rostov, north of the Caucasian sector, and on the Smolensk front.

The German communique, which preceded Sertorius' account of major action in the Kuban, reported: "On the Kuban bridgehead all enemy attacks were unsuccessful."

FARM LEADER RAPS SCHEME FOR BUREAU ON CIVILIAN GOODS

[Chicago Tribune Press Service.]

Washington, D. C., April 29.—Edward A. O'Neal, president of the American Farm Bureau federation, whose opinions regularly are expressed by the powerful congressional farm bloc, today announced his opposition to the establishment of a new civilian supply administration.

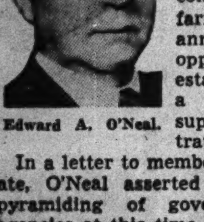

Edward A. O'Neal.

In a letter to members of the senate, O'Neal asserted that further pyramiding of government war agencies at this time could only result in confusion and delays and might prove "disastrous" to the production program.

"Time is precious," O'Neal said. "Too much time already has been lost by continual reorganizations, constant reshuffling of responsibilities, and multiplication of federal bureaus with conflicting duties."

POLES EXECUTE 27 GERMANS AS PERSECUTORS

[By Wireless to the New York Times and The Chicago Tribune.]

LONDON, April 29.—Seven Gestapo agents and 20 German officials known to have persecuted Poles have been executed by underground resistance in Poland, according to latest information received in Polish circles here.

The sentences, which were carried out between March 26 and 30, were hailed as another sign of increasing activity of the Polish underground movement, which has mobilized all forces under leadership of the "Command for Civilian Resistance."

BRIDGES BRANDS FOURTH TERM A DICTATOR MOVE

Neely Asserts President Is 'Indispensable.'

Pittsburgh, Pa., April 29 (AP).—Debating the fourth term question on radio's Town Hall of the Air here tonight, Democratic Gov. M. M. Neely of West Virginia declared President Roosevelt is "indispensable," while Sen. Styles Bridges [R., N. H.] predicted reëlection of Mr. Roosevelt would lead to dictatorship.

"Not unless we are ready to accept dictatorship and give up the America we have known and loved should the President of the United States have a fourth term," Bridges declared.

Neely replied:

"Franklin Roosevelt's life proves that a dictatorship would be as abhorrent to him as it was to Washington, Jefferson, Lincoln, and Theodore Roosevelt. . . . These made dictatorship impossible in their days, just as another patriotic President is making it impossible in ours.

Predicts Draft by "People."

"Regardless of his [Roosevelt's] wishes, he will be drafted for a fourth term. His retirement before the war is won would endanger the lives of 10 million American boys. . . . His continuation as President until after the victory is now fervently desired and next year will be imperatively demanded by all the hosts of the common people."

"Four more years of Roosevelt," Bridges asserted, "means four more years of Harry Hopkins, four more years of government by lame ducks, repudiated at the polls and given higher offices in exchange for political slavery.

"It means four more years of New Deal wasters, four more years of crucifying small business, four more years of planned agricultural mismanagement which has led us to the brink of starvation, and—above all—four more years of WPA all over the world at the expense of the American taxpayer."

Urges Roosevelt Withdraw.

Max Lerner, writer and former Williams college professor, a special interrogator on the program, asked Bridges, "Should the people be guarded against the privilege of voting for a fourth term for Roosevelt in 1944?"

"If Mr. Roosevelt wants unity in the war effort he should take himself out of the race," Bridges replied.

"We want the people, and not the White House political machine, to nominate a candidate," Sen. Kenneth S. Wherry [R., Neb.] interjected.

Lerner asked Bridges to cite specific instances in the past where Mr. Roosevelt had practiced "dictatorship," to which the New Hampshire senator replied:

"Ever since 1933 this country has been governed largely by executive orders and directives—3,565 Presidential directives have been issued in the last two years."

Wherry commented that Mr. Roosevelt, "by dominating the Democratic conventions," committed "dictatorial acts akin to those of Hitler in dominating the German elections."

Recalls Chicago Convention.

"The Democrats never seemed to have a monopoly when it comes to picking candidates in smoke-filled rooms," Lerner retorted.

"Have you forgotten Chicago in 1942?" Bridges shot back.

Wherry asserted Mr. Roosevelt "has already been nominated" for a fourth term. "Mr. Neely nominated him in Charleston last February. It's only a question here tonight of who we want for Vice President."

The debate was held in Syria mosque before 4,000 spectators, with partisan cheers and boos apparently equally divided.

Some controversy preceded arrangements for the debate, with George A. Blackmore, president of the Westinghouse Airbrake company and chairman of the committee which raised $1,600 to finance the program, withdrawing support because of the subject. He had favored discussion of capitalism and labor.

George V. Denny, the program's moderator, answering charges that the occasion was being used as a "trial balloon" for a possible fourth term attempt, declared in a statement the White House had not been informed of the subject and that "Republicans first had suggested the idea."

Service Again

[TRIBUNE Photo.]

Lt. Ruth Straub (left) with Mrs. Elsie H. Corbett.

Mrs. Elsie H. Corbett, who served overseas during the first World war as a member of the army nurse corps, was sworn into the corps yesterday by Lt. Ruth Straub, in charge of recruiting army and navy nurses thru the American Red Cross. Induction took place at Red Cross headquarters, 529 South Wabash avenue. Mrs. Corbett reëntered the service as a first lieutenant and is awaiting orders.

COUPLE HELD IN ROBBERY CASE.

William Ford, 29 years old, 1237 Bosworth avenue, a mechanic, and his wife, Margaret, 27, were held to the grand jury on a robbery charge yesterday in Felony court. Bond for each was set at $5,000.

R. A. F. TYPHOON BEATS HITLER'S BEST FIGHTERS

New Plane Is Very Speedy and Maneuverable.

(Picture on page 10.)

First British announcements of the performance of the Hawker Typhoon credit the R. A. F.'s newest fighter plane, a long awaited threat to German hit-run invaders, with spectacular success.

Difficulties in production of the Napier Sabre engine kept the Typhoon out of the skies for many months after the airplane design was ready.

Copes with ME-109s.

It was first used to cope with ME-109s and FW-190s, Germany's best pursuit aircraft, which the Nazis for a long time have been equipping with light bombs and using as fighter-bombers, a practice now also followed by the British and American air forces. The Germans, under cover of dirty winter weather with attendant low ceilings, sped across the channel from France at such low altitude that radio detection was not effectual, and at such high speed that they were rarely knocked down by anti-aircraft fire.

There was not time for R. A. F. planes to rise to fight them, so Typhoon squadrons were organized to patrol aloft and await the raiders.

Fastest R. A. F. Plane.

That did the trick, according to the British, who claim 40 victories over the hit-run pilots in the first two months of this year. The Typhoon is not only faster than the best German fighters, but is the fastest plane in the R. A. F.

The Typhoon is described by pilots as a fighter without vices, maneuverable despite its weight and speed, still secret and given by the R. A. F. in the generality "over 400 miles an hour." There are two types described so far: the Mark 1A, with six .303 inch machine guns in each wing, and the 1B, with two 20 mm. cannon in each wing.

ILLINOIS OLD FIDDLER DIES.

East Moline, Ill., April 29.—Josephus Evans, an oldtime fiddler and a native of South Moline township, who played the violin on his 90th birthday anniversary Feb. 24, died today. He was a former East Moline street commissioner. Funeral services will be Saturday.

'It SIMMERS slowly ...in a mouth-watering, creamy sauce .... we mean Creamed Codfish ... at HENRICI'S

Big, *man*-sized chunks of cod ... white and tender ...... simmered in a *famous* cream sauce ...... that we've fixed and flavored in a special (almost *magic*) way.

We heap it up in a fine *big* casserole and toast some *hot* crisp *buttery* toast ..... for you to *smother* with it ..... and boil a flaky white potato for you to eat to make that *famous dish* taste even *better*.

..... as if Creamed Codfish *could* taste any *better* than we fix it ..... at HENRICI'S !!

HENRICI'S

CHICAGO'S MOST FAMOUS RESTAURANT

on Randolph between Clark and Dearborn

Store Hours, Monday through Saturday, 9:45 to 5:45

Marshall Field & Company

A

CATHERINE ETHERIDGE MARS HILL COLLEGE MARS HILL, N. C.

B

YETTA MARKLEY · 8692 WILSHIRE BOULEVARD

C

Mrs. Helen T. Lytell · Holiday Arms · Madison, Wisconsin

A Distinctive Letter Paper

your name and address printed on good, smooth paper

- three styles of printing—A, B or C—envelopes printed on flap only
- white, blue, buff or rose paper and envelopes
- allow two weeks for delivery

200 printed sheets, 100 printed envelopes, **$1.25**

No C. O. D. orders on printing. If you can't come in—write or call Personal Shopping Service . . . State 1000.

Stationery—First Floor, North, Wabash
Also Evanston, Oak Park

A STRAIN ON THE FAMILY TIE

Reprinted from The Tribune's collection of Gaar Williams cartoons

KIRCHBERG JEWELERS

GOING OUT OF BUSINESS

MUST CLOSE MAY 15TH

¼ Million Dollar Stock Consists of

Diamond Watches
Diamond Dinner Rings
Diamond Brooches
Diamond Wedding Rings
Ladies' Watches
Ladies' Lapel Watches
Diamond Rings
Diamond Bracelets
Diamond Cocktail Watches
Diamond Cocktail Rings
Men's Watches
Men's & Ladies' Stone Rings

Flat Reductions on Fine Diamonds, Watches, Rings, Jewelry Accessories.

EVERYTHING 25% to 50% OFF!

The items listed plus the balance of our stock consisting of lockets, compacts, bracelets, costume jewelry, service jewelry, pearls, clocks and many other fine pieces too numerous to mention.

All Repairs Must Be Called for by May 8th

Monday Store Hours 9 A. M. to 9 P. M.

Kirchberg

106 N. STATE ST.

Other Days 9 A. M. to 6 P. M.

MANDEL'S

Sale! For a Limited Time

Barbara Gould Cleansing Cream

$1.25 Regular $2 Jar

Choose SPECIAL, for dry or normal skin; CREAM POMPOM for oily skin. Buy two or three jars now ... and save on this grand opportunity. Special low price on one of America's finest cleansing creams.

Toiletries—
First Floor—State

Mandel Brothers

[ADVERTISMENT]

BACKACHE, LEG PAINS MAY BE DANGER SIGN

Of Tired Kidneys

If backache and leg pains are making you miserable, don't just complain and do nothing about them. Nature may be warning you that your kidneys need attention.

The kidneys are Nature's chief way of taking excess acids and poisonous waste out of the blood. They help most people pass about 3 pints a day.

If the 15 miles of kidney tubes and filters don't work well, poisonous waste matter stays in the blood. These poisons may start nagging backaches, rheumatic pains, leg pains, loss of pep and energy, getting up nights, swelling, puffiness under the eyes, headaches and dizziness. Frequent or scanty passages with smarting and burning sometimes shows there is something wrong with your kidneys or bladder.

Don't wait! Ask your druggist for Doan's Pills, used successfully by millions for over 40 years. They give happy relief and will help the 15 miles of kidney tubes flush out poisonous waste from the blood. Get Doan's Pills.

POST-WAR ROAD PROGRAM URGED BY MOTOR CLUB

50 Projects for Chicago Area Indorsed.

A program of 50 major street and highway constructional improvements in Chicago and nearby communities was indorsed yesterday by Chicago Motor club officials, who said the projects will be urged upon city, state and federal authorities for post-war action.

"Money will be available for highway improvements as soon as the war is over, and the work will take up some of the slack of post-war employment," said Charles M. Hayes, president of the club. "We do not want any more dole system or any more WPA."

Reports Illinois Lagging.

Illinois is beginning to lag behind other states, he said, in the development of superhighways and grade separations. More one-way streets, grade separations, and facilities for off-street parking will be post-war requirements in congested areas, he said, and he declared that acquisition of wide rights-of-way for future highways should be planned now. An aeronautical department probably will be part of the motor club after the war, he said.

Superhighways were praised by speakers at the Traffic club meeting, held at 333 North Michigan avenue, as life saving, time saving, and money saving. Ald. George D. Kells [28th], chairman of the city council's committee on traffic and public safety, declared that construction of superhighways is a "fundamental essential" in plans for rebuilding Chicago.

Projects Approved by Club.

The post-war projects approved by the club, in areas, included:

North area—Elimination of bottleneck at Ridge and Emerson avenues and Green Bay road by new viaduct at Chicago and North Western railroad; widening Sheffield avenue from Waveland avenue to Clark street; widening Larrabee street from Chicago avenue to Superior street; installation of automatic gates at Sunset Ridge road crossing in Northbrook; redesign Fountan square in Evanston to permit three-phase signal timing system; straightening Glenview road at the approach to Skokie highway; installation of progressive signal lights on Green Bay road from Evanston to Glencoe; installation of traffic lights at Lincoln, Paulina, and Roscoe streets, and at Howard street and Damen avenue; north side superhighway.

Northwest Area Projects.

Northwest area—Northwest superhighway; elevate Chicago and North Western tracks thru Norwood Park and Edison Park; repave and widen Addison street from Clark street to the river; reconstruct Chicago and North Western viaduct at Western avenue and Logan boulevard; construct new bridges at Fullerton avenue and Diversey avenue; open Austin avenue at Chicago and North Western tracks at Northwest highway, and pave from Higgins avenue to Indian road; open Peterson avenue between Caldwell and Menard avenues; construct Augusta boulevard superhighway; complete the Kostner avenue sewer, and eliminate jog on Central Park avenue at Addison street.

South area—Pave 115th street from Western avenue to Pulaski road; open 87th street at the Baltimore and Ohio tracks from Baltimore avenue to Burley avenue; open 93d street at the Nickel Plate road; open 83d street at the Illinois Central and the Nickel Plate roads; pave 130th street from Torrence avenue to Avenue O; grade separation at Cicero avenue north of 55th street; extend Southwest highway across the Baltimore and Ohio tracks between Damen and Western avenues; extend Ashland avenue north of 112th street to connect with 95th street.

Wider Highways Proposed.

South side—The experts suggested the creation of 40 foot highways; improvements at 87th street and Eggleston avenue, including cutting back curb and paving a portion of the area between the street car tracks to reduce the radius of the curve; installation of traffic signals at 63d street and Central avenue, 71st street and Vincennes avenue, 78th and Halsted streets, and 83d street and Exchange avenue, and construction of southeast and southwest super-highways.

West area—Construct viaduct over Chicago and North Western yards, linking Kostner avenue between Lake street and Chicago avenue; construct viaduct at Grand and Homan avenues; open Laramie avenue at Chicago, Milwaukee, and St. Paul tracks; construct viaduct on Mannheim road over Lake street; grade separations on 1st avenue in Maywood at Chicago and North Western tracks and at Chicago Great Western and Aurora and Elgin tracks.

The Fox Valley area council of the motor club recommend several improvements for routes 25 and 31.

ALDERMEN O. K. 1½ MILLION IN '43 STREET PAVING

The city council's subcommittee on motor fuel tax expenditures has recommended for completion this year $1,568,455 of state motor fuel tax fund improvements, principally paving projects.

The principal paving projects included, with the estimated costs are: Jefferson street from 15th place to Roosevelt road, $125,000; Pershing road from Ashland to Western, $310,000; Division street from Milwaukee to Elston, $135,000; Austin avenue from Higgins to Elston, $120,000; Halsted street from Clybourn to Fullerton, $225,000; Clark street from Cermak to Harrison, $275,000.

The program also includes $155,000 for replacement or reconstruction of 12 bridges.

[ADVERTISMENT]

Could Peter Be Pumpkin Eater with Stomach Acid Pains?

Pumpkin pie would have proved distressing to Peter as well as anyone troubled with after-eating pains. Those who suffer with stomach acid pains, indigestion, gas pains, heartburn, burning sensation, bloat and other conditions caused by excess acid should try Udga. Get a 25c box of Udga Tablets from your druggist. First dose must convince or return box to us and get DOUBLE YOUR MONEY BACK.

DICK TRACY—NOSE TO THE GRINDSTONE

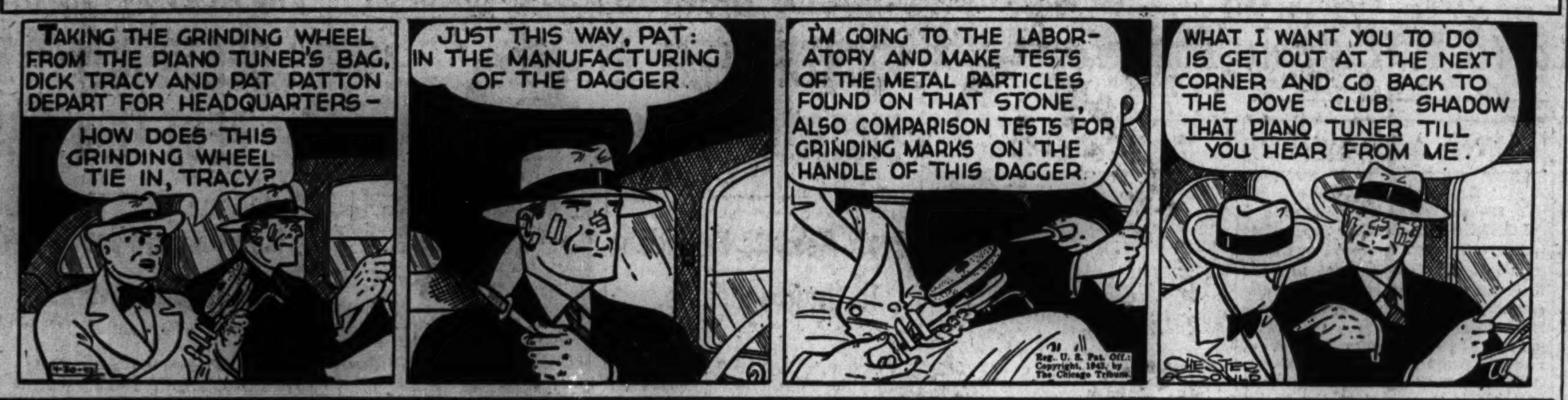

SMITTY—GONE BUT NOT FORGOTTEN

TRAIN THINKERS, NOT MECHANICS, HUTCHINS SAYS

U. of C. Head Wants No Robot Army.

With American youths of 18 years entering the army, educators must prepare to give them "a true education" in 12 years instead of the traditional 16, and it can be done, declared Robert Maynard Hutchins, president of the University of Chicago, in an address yesterday before the university's citizens' board in the Chicago club.

It is important that this be done, he added, asserting that the soldier who can think is a better soldier. Thinkers and not technicians will win the war, he said, and declared it is up to industry and not to schools to train industry's hands.

Menace in Inabilities.

"The narrowly trained specialist who does not understand what he is doing and who cannot meet unexpected situations is a menace in war," said Hutchins. "In this war greater reliance is placed on the initiative and independence of individual soldiers than ever before. It is the object of liberal education to develop the power to think and to meet unexpected situations."

The answer is to give American youth a liberal education before the induction age—18 years. This has been done at the University of Chicago, he said, by "operating the college the year around," and leaving out "the junk, waste, water, and frivolity that have disfigured liberal education in this country."

Wants No Robot Army.

All in all, President Hutchins said, war has placed an overwhelming necessity upon educators to produce an intelligent and informed citizenry and soldiery.

"It is a vain hope that we can win the war without thinking or that a few thinkers can direct millions of robots to victory," he said. "A liberal education should be the possession of every American soldier, if only because he will be a better soldier if he knows how to think."

MINK

FROM MAKER TO YOU

$550

If you would like to try on Mink Coats to your heart's content, come and see our collection of ready-to-wear styles. It's one of the largest in Chicago. And if you are curious to know how our incomparable values are possible, we will escort you thru our factory where Minks are being made from start to finish and point out the many benefits of buying direct from the maker.

Natural Ranch Mink	$ 895
Nat. Ranch or Wild Mink	950
Nat. Ranch or Wild Mink	1250
Nat. Ranch or Wild Mink	1450

Luxurious MINK SCARFS $12.50 *Per Skin*

Buy Now for Next Winter. Pay Conveniently.

MILLER Fur Co.
166 NO. MICHIGAN AVE.

Friend of the Yanks' Kin

BY SALLY JOY BROWN

[This department answers questions covering problems related to the social welfare of relatives of service men, both in the column and by mail, if stamped, addressed envelopes are sent with inquiries.]

Mrs. T. H. writes: "My son, who is in the army, applied for a family allowance for me. The application was not approved because my husband is working and we own our own home. His salary is just sufficient for our needs and we could certainly use any extra income. It seems strange when I know of other women whose husbands are employed and earning excellent salaries who seemed to receive the family allowance without any question. Can you give me any explanation of that?"

ANSWER: Under the rulings of the service men's dependents bill all class B dependents must actually be dependent upon the soldier for a substantial portion of their support in order to be eligible for a family allowance. Judging from your description of your own circumstances you are not actually dependent upon your son. It is possible that some of your friends have received family allowances without proving relationship and dependency, because when the soldier makes the application, if he is not immediately able to supply supporting evidence, he is permitted six months in which to do so. However, eventually all class B dependents of army men who have not submitted affidavits concerning relationship and dependency will be required to do so. There are severe penalties for persons who make false claims. Persons who receive such checks with intent to defraud are subject to a fine and imprisonment or both. That also applies to any person who has been entitled to receive a family allowance and continues to accept it after such entitlement has ceased.

PEDESTRIAN HIT BY TRUCK DIES; COMPANION HURT

Warner Zeindler, 57 years old, of Albion, Mich., was killed and Robert W. Thompson, 53, of 1316 East 52d street, suffered a possible fracture of the skull last night when they were struck at Wacker drive and La Salle street by a truck driven by Marion Obremski, 19 years old, of 1622 North Winchester avenue, who is employed by THE CHICAGO TRIBUNE. Obremski told police he was driving west in Wacker drive and did not see the two men, who apparently were walking south in La Salle street.

Anton Mourek Sr., 60, 1501 South 58th court, Cicero, a building contractor, was killed when his automobile crashed into a standing railroad freight car on a siding after being sidewiped by a truck in 16th street at 55th avenue in Cicero. Mourek was the father of Anton Mourek Jr., building commissioner in the suburb.

THROWS FAMILY AND SELF FROM BLAZING HOME

Elmer Gravitter, 35 years old, threw his wife, Adeline, 29, and their daughter, Lavonne, 10, out of a second story window of their burning home in Belvidere road, Waukegan, last night, and then jumped from the window himself. All three were treated at St. Therese's hospital in Waukegan for cuts and bruises. The family occupied the second floor of the home, owned by Mrs. Frances Jarc, 58, who escaped, with her daughter Rose, 21, and Helen Gordon, 14, a lodger. Firemen said the blaze had apparently been caused by an oil heated chicken brooder.

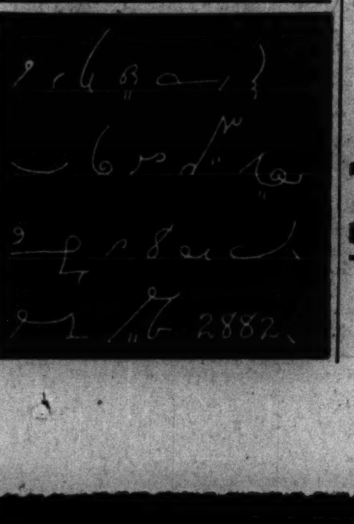

ALL SIGNS POINT TO OPEN SEASON AGAIN ON 'BOOKS'

Police Raiders Busy; Betters Warned.

Handbook owners last night were reported closing in recognition of the unwritten law that summer betting must be done at the track. In evidence were such unmistakable signs as secret gambling investigations by the state's attorney's office, raids by Police Commissioner Allman's personal detectives, and the report that several captains have been called on "the carpet."

Policemen also were reported to be tightening restrictions in anticipation of a transfer order reported scheduled for tonight.

Bettors have been warned by Commissioner Allman's raiders they face prosecution also if they are caught twice in handbooks. Fifteen arrested Thursday at 6 West Lake street were discharged yesterday in South State street court by Judge Cecil C. Smith after each contributed $1 to the Red Cross at his suggestion. Four "bookie" operators were fined.

Hunt Temporary Stands.

"Sneak joints," temporary stands of the fly-by-night type were being hunted down by police, it was revealed.

A large gambling establishment was reported in operation in the Albany Park district by state's attorney's men 10 days ago. A week later, after reports had been forwarded to the police, it was reported still in business. As a result a plainclothes man was transferred, the place closed and the lid clamped on.

Commissioner Allman refused comment on anti-gambling activity, but Capt. Michael Naughton, head of his raiders said handbook "patrons should be in war plants or doing something toward winning the war. Money they are betting should be spent for war bonds."

Issue Forthwith Subpenas.

The state's attorney's office yesterday began issuing forthwith subpenas to accused offenders facing trial. By this procedure the prosecution, according to 1st Assistant State's Atty. Wilbert F. Crowley, hopes to be able to question defendants before trial and prepare stronger cases.

Four handbook establishments were raided yesterday afternoon by policemen under Capt. Thomas Duffy of Central station. Ten men arrested as operators were booked for arraignment in South State street court today. Seventy-five patrons were dispersed.

WANT A $2,000,000 MANHATTAN?

Here's the recipe below! We call it a $2,000,000 "dream of a drink"—because that's what Fleischmann invested in grains, skill and research before we released one golden bottle of this rich, luxurious, straight bourbon whiskey. We make it in limited amounts. We have to—it's so smooth and delicious!

FIRST, GET

FLEISCHMANN'S BOND

THEN DO THIS!

1. In a mixing glass containing ice cubes put one dash of Angostura bitters.
2. Add ¾ oz. of sweet vermouth and 1½ oz. of delicious Fleischmann's BOND.
3. Stir. Strain into chilled 4-oz. glass. Garnish with Maraschino cherry. Then close your eyes—and drink!

100 PROOF

FLEISCHMANN'S BOND
Bottled in Bond
Kentucky Straight Bourbon Whiskey—100 Proof.
Copr. 1942, The Fleischmann Distilling Corporation
Owensboro, Kentucky.

Another NEW* has been Added!

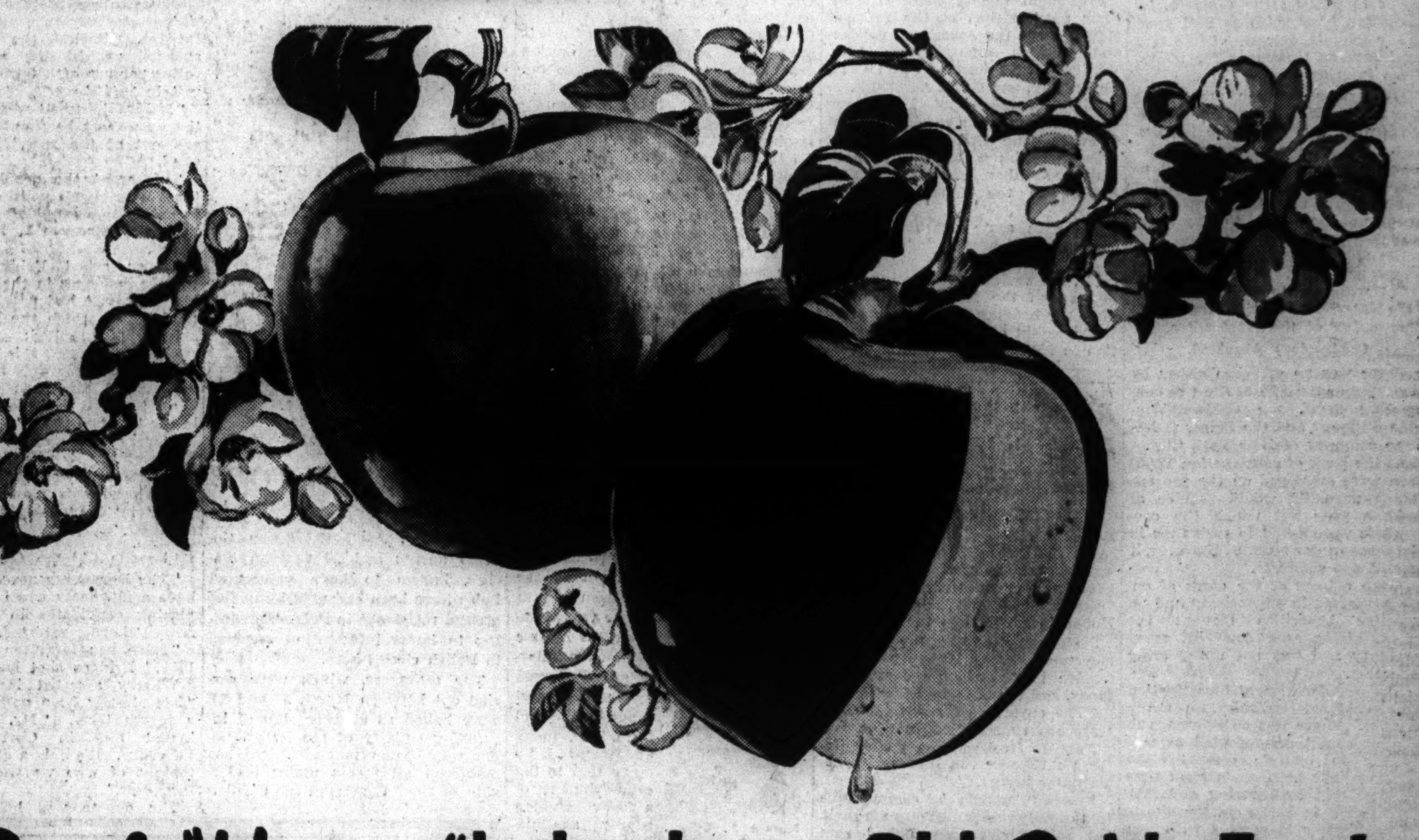

Apple "Honey" helps keep Old Golds Fresh

Every smoker wants a *fresh* cigarette. There's no question about that. Freshness counts.

Just lately—an apple concentrate has been developed that's a "natural" with fine tobaccos . . . guards their flavor and moisture . . . *protects their freshness.*

We're using this apple concentrate now to protect our famous Old Gold blend. *Apple "honey"* we've named it . . . a mellow, golden nectar from pure apple juice. By bathing the choice Old Gold tobaccos in *apple "honey"*—we safeguard their precious flavor and moisture. Ask for a pack of Old Golds soon. You get the same delicious taste—the same fine tobaccos—now protected by *apple "honey."*

P. Lorillard Company—Established 1760

*New moisture-protecting agent developed by U. S. Department of Agriculture. We call it *Apple "Honey."*

BUY MORE WAR BONDS NOW!

LOWEST IN NICOTINE
LOWEST IN THROAT-IRRITATING TARS AND RESINS

As shown by unbiased, independent, unsolicited tests of 7 leading brands—made for Reader's Digest

THERE'S NO CHANGE IN TASTE

RED BARBER

Old Gold
CIGARETTES

SAME FINE TOBACCOS—INCLUDING LATAKIA

HINT OF INTRIGUE IN ARMS DEALS STIRS CAPITAL

Mansion on R Street Key in Mystery Thriller.

[Chicago Tribune Press Service.]

Washington, D. C., April 29.—The capital today awaited sensational developments in connection with the congressional inquiry into mysterious happenings at a red brick Georgian mansion on R street, alleged to have served as a meeting place for at least one war contract agent and army and navy officials.

Refusal of a pair of witnesses to testify at yesterday's hearing temporarily blocked a full airing of the particulars of the events centering about the R street dwelling. It is reported, however, that contempt proceedings will be started by the house to force them to break their silence under threat of punishment of up to a year in jail or a $1,000 fine.

That there will be more disclosures was intimated by Ralph Burton, counsel for the house military affairs subcommittee, before which the two defiant witnesses refused to tell their stories. But the developments are not expected until next week after the full committee decides what to do about the recalcitrant witnesses who declared they would not speak for fear of incriminating themselves.

Mystery Intrigues Capital.

The mystery is made to order for this town in which the populace, from highest foreign diplomat to the lowly government clerk, possesses a heavy appetite for intrigue and bizarre happenings of the brand known to the rest of the country in mystery thrillers and spy novels. Already the R street mansion is being compared to the "little green house on K street" which figured prominently in the aftermath of the Harding administration 20 years ago.

The mansion which has been thrown into sudden prominence by the inquiry is a huge four story structure, one of the show places in the fashionable du Pont circle section. In the early days of the New Deal it was the home of Secretary of the Treasury Henry Morgenthau Jr. and originally was the residence of the late Dr. Holland Wilmer, noted Johns Hopkins university surgeon.

Principals in the inquiry are:

Mrs. Eula Smith—A handsome woman of middle age, fashionably dressed in black and white, who smiled charmingly, if nervously, when called to the stand but refused to answer any questions on the advice of her counsel. The R street house, 2101 R street, N. W., was identified as her home by . . .

Agent Visits R Street.

Albert B. Fey—A contractor's agent of East Orange, N. J., who said he was a former representative of the Narragansett Machine Tool company, Pawtucket, R. I. He testified that about six months ago he was a guest at Mrs. Smith's R street home and other guests included army and navy officers and a Mr. Monroe who, he said, "had something to do with politics." Following Fey's testimony, a call for John Monroe to take the stand was answered by . . .

An unidentified man—A slightly bald, heavily built individual, whose flat refusal to testify topped off the raipdly developing mystery like the icing on a cake. Also of middle age, well dressed and dignified, he would not admit even that John Monroe is his name. As had Mrs. Smith, he stood on his constitutional rights, declining belligerently and stubbornly to answer any questions. He remained mute when asked whether his name was ever Monroe Caplan; whether he knew Fey; whether he had endorsed checks given by Fey to Mrs. Smith, and whether he had obtained government contracts for firms in Sheboygan, Wis.

House Powers Established.

The powers of the house are ancient and well established when it comes to dealing with recalcitrant witnesses, according to legal authorities. Chapter 6, section 192 of the United States code provides that a witness who refuses to answer pertinent questions in any congressional inquiry shall be deemed guilty of a misdemeanor and subject to a fine of not more than $1,000 and imprisonment for not more than 12 months.

It is under this section that the house committee is expected to proceed when the matter is laid before it by the subcommittee next Wednesday. The case would be turned over to the United States attorney's office for prosecution thru house passage of a simple resolution drawn by the committee and stating merely that the witnesses had been called in the legal manner and had refused to testify.

There are numerous precedents for this manner of upholding the chamber's right to make inquiries. The latest and probably best known in this generation was the case of Dr. Francis E. Townsend, founder of the old age pension movement bearing his name, who was fined $100 and sentenced to 30 days in jail for refusing to testify before a house committee before being pardoned by President Roosevelt.

Seven Checks Involved.

Besides describing his meeting with Monroe at the dinner party given by Mrs. Smith at the R street house, Fey identified photostatic copies of seven checks totaling $3,300 which he had made out to Mrs. Eula Smith last year. One of these bore an indorsement by John Monroe.

Fey, dapper and smiling, also disclosed that he arranged a subcontract by which the Narragansett company was to make $2,500,000 worth of gun mounts for the Ford Motor company. Later, he said, the contract was canceled and he failed to get a renewal of his contract as the firm's representative. He said he is suing the firm for $125,000 in commissions.

Mrs. Smith has been known here as a lobbyist and was formerly a personnel expert for a Florida cigar manufacturer. She is said to have had access to many of the top ranking embassies here and to be acquainted with important figures in military, naval, and diplomatic circles.

House Involved in Contracts Probe

(Story in adjoining column.)

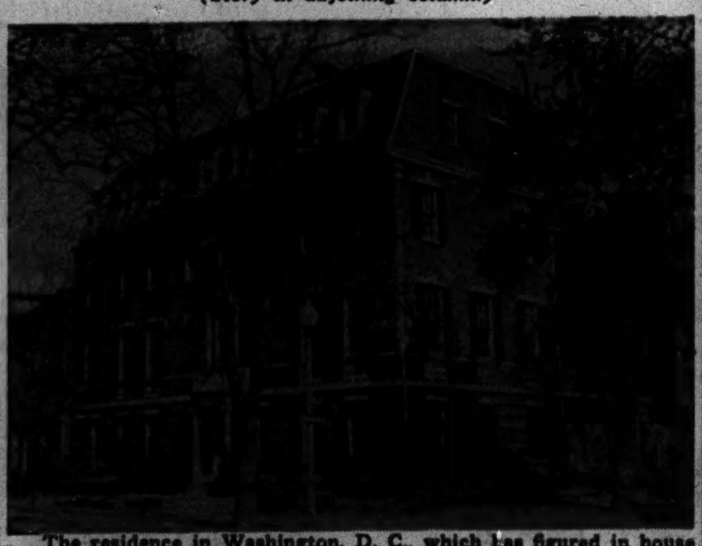

The residence in Washington, D. C., which has figured in house committee investigation of war contracts. Army and navy men allegedly were entertained in it. [Acme Telephoto.]

Test Your Facts

Below each of the following questions are listed three answers. Make your choice, turn to page 34 in the Want Ad section for the correct answers, and mark your score:

1. In what state is the island called Martha's Vinveyard?
[a] Virginia. [b] Massachusetts. [c] North Carolina.

2. The name of "Handy Andy" is associated with what sport?
[a] Ice hockey. [b] Basketball. [c] Track and field.

3. Who was the Bard of Avon.
[a] Ben Jonson. [b] Byron. [c] Shakespeare.

4. Maynard Keynes has a reputation as
[a] An inventor of radio devices. [b] A naval strategist. [c] An economist.

VOTE TO INDICT SUSPECT IN FIVE ATTACK CASES

Five true bills charging attempted rape and assault with intent to kill were reported voted by the grand jury yesterday against Eugene A. Schmittling, 24 years old, the factory worker accused of a series of hammer and knife attacks on the near northwest side last Monday.

Indictments on the charges were expected to be returned today before Chief Justice John A. Sbarbaro in Criminal court. Assistant State's Atty. Leslie Curtis said he would ask the court to set Schmittling's arraignment for next Monday. Judge Sbarbaro has promised to arrange for a speedy trial.

Schmittling's slight, bespectacled wife, Sylvia, 20, who lived with him at 322 North Kedzie avenue, was in court for his arraignment. She threw her arms about her husband and they both wept.

BOY, 3, MISSING; WOMAN HUNTED FORQUESTIONING

Kidnaping Possibility Being Studied.

Mount Clemens, Mich., April 29 [Special].—A state-wide search was being conducted tonight for Danny Lyons, 3 years old, who disappeared shortly before noon yesterday while playing near his home here.

Police were inclined toward the theory that the boy might have fallen into the Clinton river, which runs thru the business section only three blocks from his home, but also were investigating the possibility that he was kidnaped.

His mother, Mrs. Dorothy Lyons, 29, told authorities that a 20 year old girl who was a roomer in the Lyons home for several days about a month ago had threatened to "get even" after she was arrested on a charge of stealing a coat from the home. A charge of petty larceny was said to have been dropped when the girl made restitution.

Woman Is Hunted.

The girl, whose name was withheld, worked in a war plant at Detroit, 40 miles from Mount Clemens, until two weeks ago when she quit her job to devote her efforts to getting into the WAACs. She visited an induction center in Detroit yesterday, before the boy disappeared, and said she might return today but didn't.

Altho Detroit police were notified to pick her up for questioning, investigators here expressed doubt that the girl would be likely to kidnap a child when she was on the eve of entering the services where she could be easily traced.

River Area Searched.

They considered it more likely, they said, that the boy had wandered down near the river, to which he would have easy access from a road that parallels it. They searched the stream and its banks and also looked in wells, cisterns, and vacant buildings but had found no clew to his whereabouts.

Shortly before the boy disappeared he was at play with his young sister, Suzan, 1, while their mother went to a store nearby. When she returned Danny's coat and hat were in the yard but he was gone. His sister is too young to explain what had happened. An older brother, William Jr., 6, was in school.

Police Chief Arthur Rosso said that Danny, a good looking boy three feet two inches tall and weighing 45 pounds, was wearing blue overalls trimmed with red, blue socks and brown shoes. He has blue eyes and light brown hair. His father, William Sr., 29, is a cab driver.

FOUR TAKE CAR, ROB STORE.

Police are seeking four men who stole an automobile belonging to Nathan Berkson, 22 North Lockwood avenue, from a garage at 5219 West Lake street Wednesday night and later used it to flee after robbing a liquor store of $30 at 425 South Cicero avenue.

Dine today at THE CASSEROLE in THE SENECA

LOANS ON YOUR SIGNATURE

Men or women can borrow $300.00 or less at LOCAL LOAN. If you have an income from any source LOCAL LOAN has a quick cash loan plan to fit YOU . . . including LOCAL LOAN'S famous S.O.S. service, which means Signature Only Service. Phone or stop in at any of Local Loan's offices today.

12 CONVENIENT OFFICES

7 W. Madison at State — RANdolph 8400
5 N. Ogden at Madison — SEEley 3700
1 N. Pulaski at Madison — KEDzie 5900
4800 W. Cermak at Cicero — ROCkwell 8000
4658 S. Ashland at 47th — YARds 4870
821 W. 63rd at Green — ENGlewood 7800
807 W. 79th at Halsted — RADcliffe 4500
11054 S. Michigan — PUllman 7500
1212 N. Ashland at Milw. — BRUnswick 8100
3204 N. Central at Belmont — AVEnue 4300
4013 Milwaukee at Cicero — AVE. 1400
4802 N. Western at Lawrence — LON. 8161

LOCAL LOAN CO.

8 YEARS OLD

Scotland has never shipped better WHITE HORSE to America!

...and every bottle has won a battle to get here!

BLENDED SCOTCH WHISKY 86.8 PROOF. BROWNE VINTNERS CO., INC., NEW YORK

Walgreen — YOU'RE ALWAYS WELCOME AT WALGREEN'S — DRUG STORES

BACK UP THE MEN IN THE ARMED FORCES — They Give Their Lives . . YOU LEND YOUR MONEY — Buy War Bonds and Stamps

CLIP THIS COUPON — 20 ENVELOPES 6¾-inch Length 4c — SAVE with this coupon. (Limit 1 pack)

ON SALE FRIDAY and SATURDAY

At Chicago, Aurora, Berwyn, Blue Island, Chicago Heights, Cicero, Des Plaines, Downers Grove, Elmhurst, Evanston, Elgin, Glen Ellyn, Harvey, Highland Park, Hinsdale, Hubbard Woods, La Grange, Lake Forest, Oak Park, Park Ridge, Wilmette, Winnetka, and Wheaton Stores. Right Reserved to Limit Quantities.

Mother's Day Gifts — MOTHER'S DAY, SUNDAY, MAY 9th — It's Mom's Favorite—Give Her LEON LARAINE CREAM COLOGNE — The Fresh Carnation Fragrance She Loves! $1 — It's creamy, skin-soothing—and the fragrance clings.

New Striped WRITING NEEDS 1.25 — 60 sheets, envelopes.
Mother's Day GREETING CARDS 5c and up — Beautiful assortment.
Bourjois' MAIS OUI PERFUME $3 — Gay, sweet fragrance.
Plus 10% Federal Excise Tax on Toiletries

75c Size DOAN'S PILLS 42c (Limit 1)
4-Ounce BORIC ACID 6c (Limit 2)
75c Size PEPSODENT ANTISEPTIC KILLS GERMS 59c
Pint RUBBING ISOPROPYL ALCOHOL COMPOUND 14c (Limit 1)

"MUST" READING! Willkie Tells the World! ONE WORLD by Wendell L. Willkie — Wendell Willkie's "ONE WORLD" — Dramatic Account of His 31,000 Mile World-Trip...... $1 — An absorbing book, full of humor, shrewd observation, 1001 FACTS.

50c Size Woodbury Shampoo LIMIT ONE...... 24c
Safe Liquid! 50c TEEL Dentifrice 39c
Long Lasting 5 GEM BLADES SINGLE EDGE..... 23c
15c Value KURLASH Rubber REFILL 8c (Limit 2)
25c Size DR. WEST Tooth Paste 2 for 29c (With 2 used tubes)
35c Size Dr. Scholl's Zino Pads For Corns 31c
30c Size HILL'S COLD TABLETS 14c (Limit 1)
Pleasant 60c ENO Effervescent SALINE 57c
Box 56 MODESS Sanitary NAPKINS 89c

60c Size ALKA SELTZER Effervescent 49c
83c Jar POND'S Face CREAMS 59c
35c Jar KOOLOX Shaving CREAM 26c
Finest! 100 PURE ASPIRIN 5-Grain Tablets 39c

5 Spotlight Specials
BARBASOL 50c SHAVE CREAM Tube or Jar With used tube (Limit 1) 24c
PEROXIDE HYDROGEN PINT SIZE (Limit 1) . . 14c
HINDS CREAM HONEY & ALMOND $1 SIZE 59c
PALMOLIVE FACIAL SOAP (Limit 2) . . . 6c
PHILLIPS' 50c MILK OF MAGNESIA (Limit 1) . . 29c

No Need for Diets to Lack HIGH POTENCY VITAMINS
OLAFSEN PURE COD LIVER OIL — Fresh, Potent—Imported! PINT SIZE 98c — Rich in vitamins A and D.
PARKE-DAVIS IRRADOL-A — Rich Vitamin Supplement 11-OUNCE 79c — High potency—low price!
AY-TOL ABDG CAPSULES OLAFSEN, BOTTLE OF 100.......... 1.79
HALIVER OIL CAPSULES PARKE-DAVIS, PACKAGE OF 50.......... 57c
SUPER D PERLES CONCENTRATE, UPJOHN'S, 30's.......... 93c
BEXEL B COMPLEX CAPSULES, PACKAGE OF 40.......... 98c
96 STAMS TABLETS 8 VITAMINS, 9 MINERALS.......... 1.69
HEALTH IS OUR BUSINESS

SEAFORTH STONE SHAVE SOAP MUG For Months of Good Shaving! $1 — Scented with Scotch heather. Get yours!
ASPERTANE TABLETS—ASPIRIN PLUS! TIN of 30.......... 19c
PAIN EXPELLER 35c LINIMENT; FOR RHEUMATIC PAINS.... 29c
10c TOBACCOS — TUXEDO, MODEL, Union Leader, G. Washington 3 for 23c
KENTUCKY CLUB PIPE TOBACCO 14-OZ. SIZE..... 71c
BOOK MATCHES CARTON of 50 (LIMIT 2 CARTONS)...... 9c — Safe and handy for home use.

50c Size JERGENS LOTION Ends Roughness 39c
The New Atlas 10c SHOE POLISH Black or Brown 7c
25c Size EX-LAX Laxative TABLETS 19c
Non-Sticky 10c MAREE Wave Set 6-ounce Bottle 6c

IT'S NATIONAL BABY WEEK
Heatproof Glass STERI-SEAL BOTTLE CAP 10c — Protects nipple.
"Meyer's" Mild 10c BABY CASTILE 3 for 19c (Limit 3 only.)
4 or 8-oz. Size NURSING BOTTLES Limit Six......... 2c — Narrow necks.
MEAD'S DEXTRI MALTOSE LB. PKG......... 63c
CRIB SHEETING WATERPROOF 18x27 INCH.......... 49c
CLAPP'S CEREAL A HEALTHFUL TASTY FOOD.......... 14c
CEREVIM CEREAL LARGE SIZE.......... 39c
MENNEN BABY OIL ANTISEPTIC 50c BOTTLE.......... 43c
1.25 S. M. A. POWDER TASTY FOOD.......... 94c
PYREX NURSERS HEAT-PROOF GLASS 8-OZ. NARROW NECK.......... 20c
Q-TIPS COTTON SWABS BOX OF 108.......... 19c
CASTORIA CHILDREN'S LAXATIVE CRW, 3 OUNCES.......... 23c

1.00 Size FOUR PENNY Tonic or Shampoo 89c
50c Size OIL-O-SOL Inhibitory Antiseptic For minor injuries, cuts and burns 45c
55c Size LADY ESTHER Face Powder 39c
3-Oz. Sodiphene Antiseptic Alkaline Antacid 19c
89c Quart NUJOL Heavy Mineral OIL 69c
Tube of 12 EX-TEEN Tablets for Relief of Periodical Pain 25c
$1 Size DARK EYES Eyelash Darkener 89c

Roosevelt Completes Swing Thru South and Southeast—Tribune Award Goes to Woman War Worker

[Acme Photo: From Army Signal Corps.]

Maj. Gen. H. H. Fuller, 41st division commander in New Guinea, dresses like his men while in the field.

[TRIBUNE Photo.]

Mrs. Catherine Vacula, first winner of Tribune woman war worker award, at post in Hurley Machine company plant.

(Story on page 1.)

[Associated Press Wirephoto.]

President Roosevelt and Gov. H. F. Schricker of Indiana shaking hands April 27 during President's tour of Republic Aviation plant, Evansville. Others are Republic's president, Ralph Damon (behind hat), and Vice President George Meyrer.

(Story on page 6.)

[Associated Press Wirephoto.]

President Roosevelt watching tanks stage battle at Fort Knox, Kentucky, April 28. Tanks advance at left and right, and shells burst in background. With Roosevelt are Gov. Johnson (center), Kentucky, and Lt. Gen. J. L. Devers (left).

(Story on page 6.)

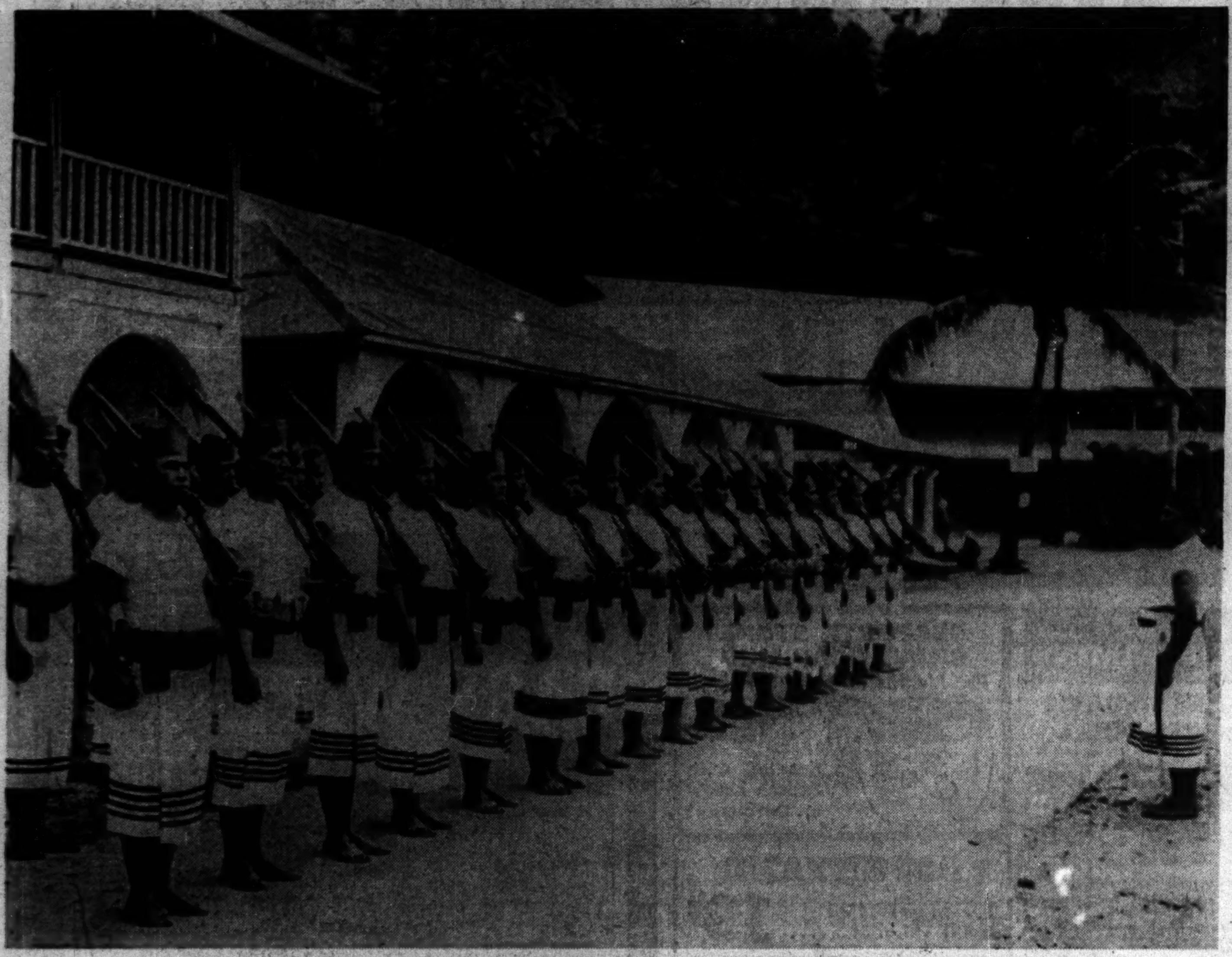

[Acme Photo: From U. S. Marines.]

American navy's Fita-Fita guard at Samoa. This unit has been a part of the regular navy since 1900. The men wear turban type caps, red sashes, and white skirts. Ratings are determined by number of skirt stripes.

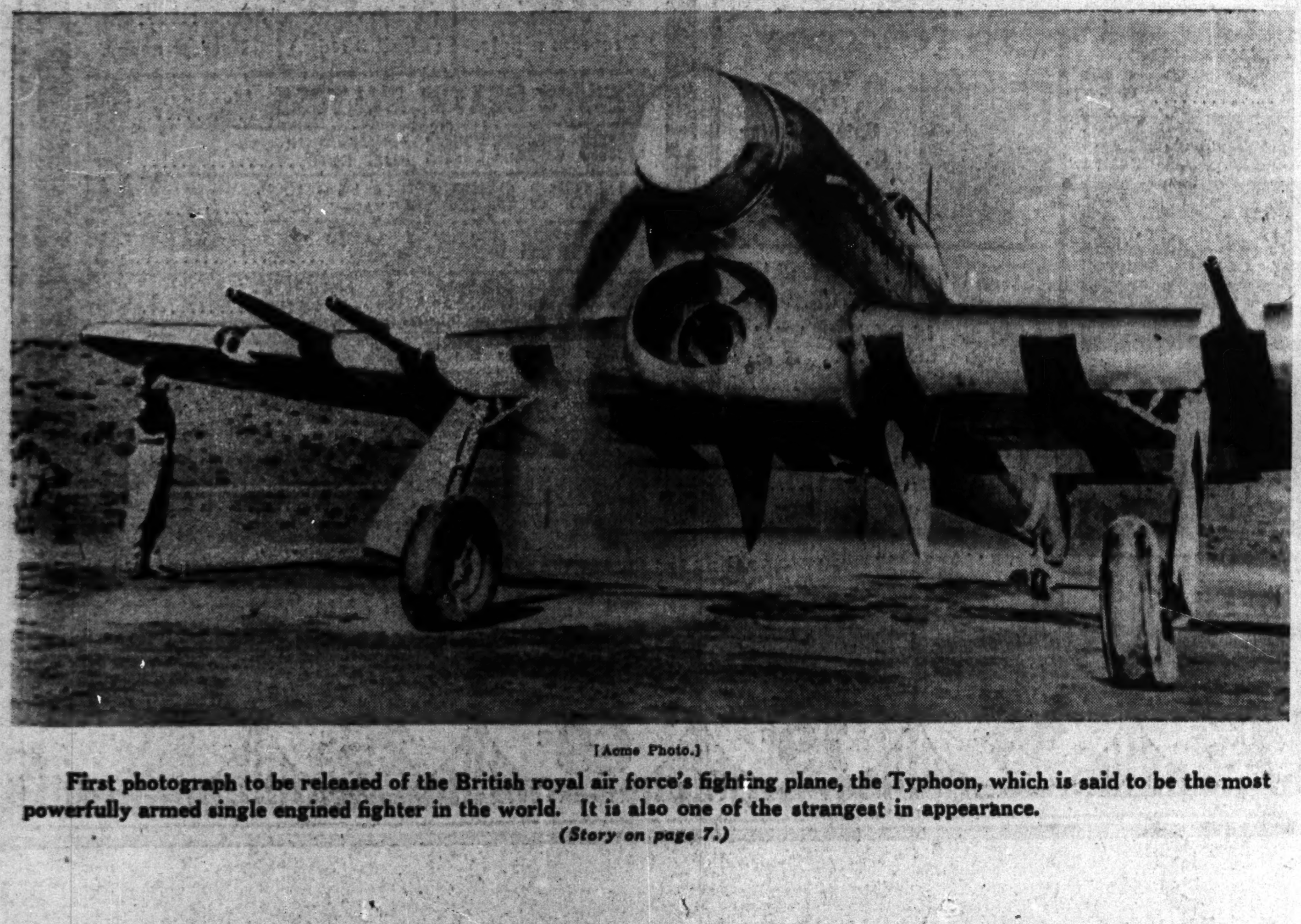

[Acme Photo.]

First photograph to be released of the British royal air force's fighting plane, the Typhoon, which is said to be the most powerfully armed single engined fighter in the world. It is also one of the strangest in appearance.

(Story on page 7.)

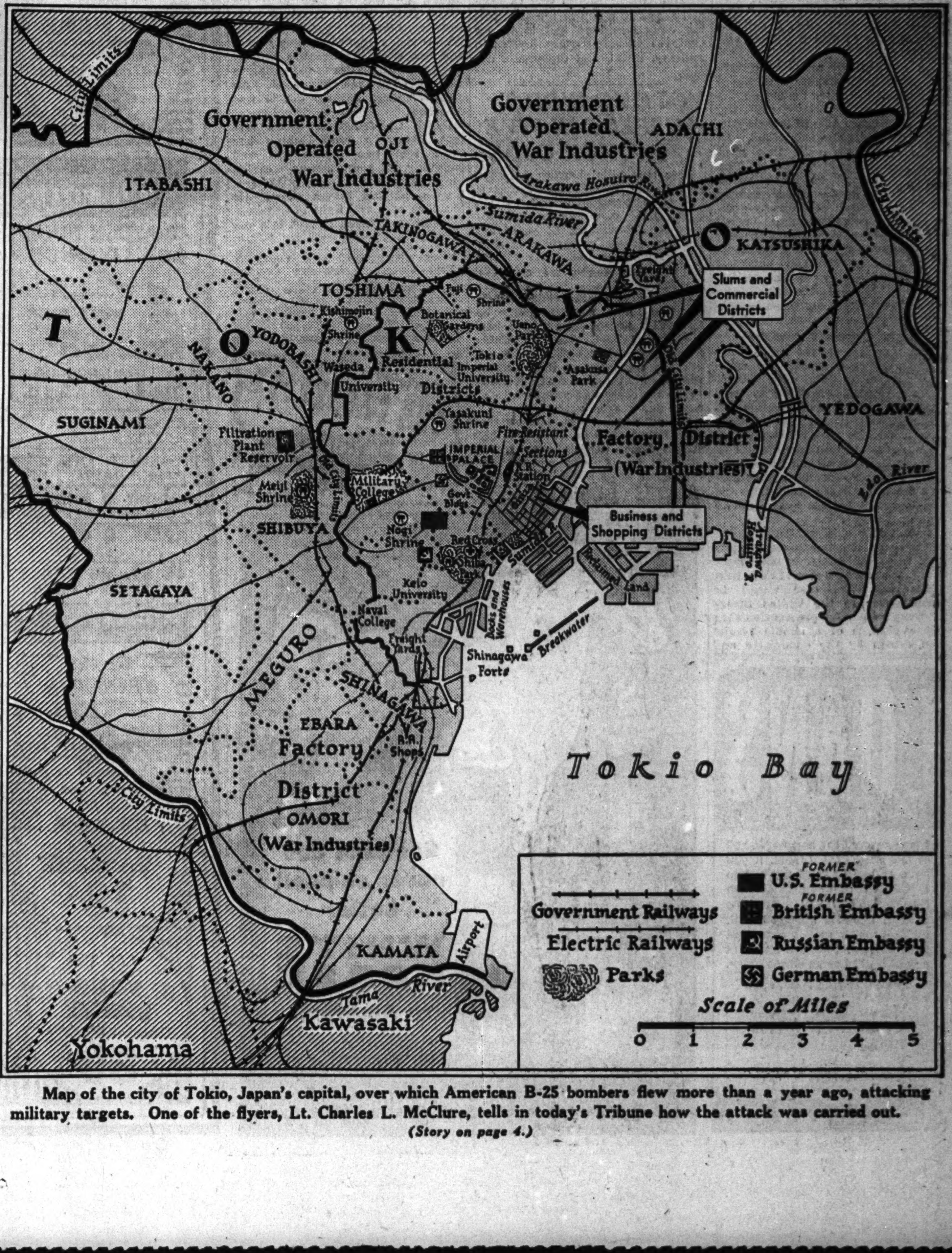

Map of the city of Tokio, Japan's capital, over which American B-25 bombers flew more than a year ago, attacking military targets. One of the flyers, Lt. Charles L. McClure, tells in today's Tribune how the attack was carried out.

(Story on page 4.)

HIJACKING BACK, $20,000 WHISKY LOSS INDICATES

Part of Load Sold, Then Stolen Again.

The old prohibition custom of hijacking and double hijacking must be back, said Sergt. Michael Phelan of the cartage detail yesterday as he and federal agents sought unsuccessfully to find out what happened to $20,000 worth of stolen whisky.

The whisky—566 cases of it—was stolen Saturday from a truck at Lincoln and Foster avenues while en route to Milwaukee, Wis.

Then two days ago George Mickow, 6518 Hohman avenue, Hammond, a truck operator, received a telephone call from one Eddie to send a driver and truck to Randolph and Halsted streets for a load of liquor for delivery to the Indiana state line.

Get Stolen Liquor Unwittingly.

Mickow sent Walter J. Kuc, also of Hammond, who was met by two strangers and guided to the Aberdeen garage, 24 North Aberdeen street. There he picked up 200 cases of whisky which, unbeknown to him or to Mickow, was part of the stolen load.

At 77th and Halsted streets some one hijacked the 200 cases of previously hijacked whisky.

Mickow told Sergt. Phelan the Eddie who ordered the 200 case pickup was Eddie J. Gordon, 44 years old, a Cleveland liquor buyer. Gordon, picked up yesterday in a loop hotel, said he didn't order it; that maybe another liquor buyer named "Rocky" did.

Escapes Further Quizzing.

Then Gordon escaped further questioning via a habeas corpus writ.

Edward J. Carey, 54, 1008 Monroe street, owner of the Aberdeen garage, told police he didn't know how the 200 cases of stolen liquor got into his garage.

Sergt. Phelan said nobody had admitted knowing anything about the liquor, and the only thing certain about it was that the hoodlums who stole the $20,000 truckload sold 200 cases of it to Eddie, then hijacked his purchase.

INDICT FATHER FOR MURDER IN SLAPPING DEATH

A true bill charging murder was voted by the grand jury yesterday against Thomas Bartell, 26 years old, 3204 Washington boulevard, who slapped his 20 month old daughter, Linda Constance, to death in their home last week. He will be in custody until he is arraigned before Judge John A. Sbarbaro Monday, when the date for the trial will be set.

Mrs. Thelma Bartell.

Bartell's wife, Thelma, appeared as a reluctant witness before the grand jury. Sobbing bitterly, she said she still loved him and that "anything done now won't help things." She admitted that twice when she took the baby to see her maternal grandmother, Mrs. Charlotte Tipton, 2431 Harrison street, last August, Linda's face was discolored as a result of her father's slaps.

Assistant State's Atty. Francis J. McCurrie said he will insist that Mrs. Bartell testify in the trial, regardless of her reluctance to do so.

DIRKSEN SPEECH VIEWED AS HINT OF SENATE RACE

[Chicago Tribune Press Service.]

Springfield, Ill., April 29.—Rep. Everett Dirksen's delivery here of one of seven speeches he is making during congress' Easter vacation was said by observers today to have done little toward quieting rumors he intends to seek the Republican senate nomination next year.

Dirksen assailed office of price administration orders in a speech before the Illinois Federation of Retail Associations in session here. He warned against retaining wartime controls after victory.

Dirksen said in a press conference that he will decide soon whether to run for senator. He denied that he is "a Willkie man." Some farmers near Pekin, Ill., have written that they want him to run for President, he chuckled.

The Inquiring Camera Girl

BY FREIDA ZYLSTRA.

[THE TRIBUNE will pay $5 for each interesting question submitted by a reader and used by THE TRIBUNE. Today's question was submitted by Mrs. Etta Davee, 564 North Losey avenue, Galesburg, Ill.]

THE QUESTION.

What do you like most about going to a ball game?

WHERE ASKED.

Comiskey ball park.

THE ANSWERS.

Mrs. J. W. Lyden, bookkeeper, 2141 Gunderson avenue, Berwyn—My biggest reason for going to the ball game today was to be able to spend the afternoon with my husband. He is home on a short furlough and I wouldn't want him to miss the games just because I don't happen to care for them as much as he does.

Arlene Berndt, student, St. Joseph, Mich.—Every time I go to a game I hope that I'll be lucky enough to see at least one thrilling play. I think it's worth the big trip out and the whole afternoon just to see my favorite player hit a home run when all the bases are full.

Vervaine Kolberg, student, Stevensville, Mich.—If I can occasionally see a real live game it's much more fun to listen to them over the radio. I become better acquainted with the players and can visualize the whole thing better when I hear the broadcast of the games.

Annette Crumb, student, St. Joseph, Mich.—Baseball has always been one of my favorite games. When I was going to a country school I used to play on the boys' team and helped them win a couple of pennants. I rarely miss a game over the radio and consider it a treat to see a league game.

Mary Hogan, stenographer, 4659 Drexel boulevard—The biggest attraction for me at a ball game is the game itself. I love it. I live in a neighborhood where many of the players have lived and I've followed their games closely. I enjoy a game more when I can stand up and cheer with a big crowd.

Geraldine Hogan, telephone operator, 4659 Drexel boulevard—A long time ago I started to collect ball players' autographs. I get a front row seat to get a good closeup of the game and also to be able to contact the players. And another thing: Hot dogs, taste their best at a game.

Argentina's Radicals O.K. Socialist Election Plan

BUENOS AIRES, Argentina, April 29 (AP).—The national convention of the Radical party has accepted the Socialist party proposal to form a united front of Democratic elements in Argentina in the September presidential election, it was announced here today. The convention reached its decision after an all-night discussion. The vote was 92 to 29. The decision was said to have eliminated the greatest single obstacle to presentation of a strong ticket to oppose President Ramon S. Castillo's Conservatives.

WANTED
500 PIANOS
Spinets--Grands--Uprights
WILL PAY CASH
Come In or Write
3859 S. ASHLAND
or Telephone LAFayette 1093

ASK FOR Schmidt's City Club BEER
NOW ON SALE Everywhere

NINE FLYERS DIE WHEN BOMBER FALLS IN TEXAS

Harlingen, Tex., April 29 (AP).—Nine crew members died in a medium bomber which crashed and burned in a field a mile northwest of the Harlingen army gunnery school today.

The craft was approaching the air base for a landing after a routine gunnery flight over the Gulf of Mexico.

The dead were listed as: Staff Sergt. Meldon A. Noah, Winner, S. D., pilot; Staff Sergt. Arthur L. Markley, Harlingen, gunnery instructor; Sergt. Harold J. Gorman, Pontiac, Mich., engineer; Pvt. 1st Class Keigh H. Hill, Dysart, Ia.; Pvt. 1st Class Leroy E. Johnson, Long Beach, Cal.; Pvt. 1st Class Laverne Barkley Jr., Pittsfield, Ill.; Pvt. Clifford B. Jackson, Laurel, Mont.; Pvt. Morse D. Pigg, Weatherford, Okla.; Pvt. John J. O'Neil, Seattle, Wash.

Hill, Johnson, Barkley, Jackson, Pigg, and O'Neil were scheduled to graduate this week as gunners.

Officer Killed, 2 Injured.

Sacramento, Cal., April 29 (AP).—One officer was killed and two slightly injured today in the crash of a B-25 bomber near the Sacramento Municipal airport. Mather field officials reported the death of 2d Lt. Leland G. Larkin, 22 years old, who is survived by his father, James V. Larkin, Hastings, Neb. The injured are 2d Lt. Ray Paul McLaughlin, Elyria, O., and 1st Lt. Howard Custard, Omaha, Neb.

Two Navy Flyers Killed.

Norfolk, Va., April 29 (AP).—Ensign Alonzo C. Hall, Jr., U. S. N. R., of Greensboro, N. C., and Elmer B. Matulis, aviation radioman, 2d class, of Minersville, Pa., were killed yesterday when their navy land plane crashed and sank in Chesapeake bay, it was announced tonight by the public relations office, 5th naval district.

French Spahis Make U. S. General Honorary Private

ALLIED HDQ. IN NORTH AFRICA,, April 29 (AP).—Maj. Gen. Walter B. Smith of Washington, D. C., Gen. Eisenhower's chief of staff, became an honorary private first class today. The general got the new rank as he was inducted on an honorary basis into the 2d Spahis, French colonial cavalry regiment.

Minnesota builds for [1] Red Cross benefit game, [2] a big season.

THE PLATINUMSMITHS CO.
is continuing to do business as heretofore
OFFERING FINE DIAMOND WEDDING AND ENGAGEMENT RINGS.
We Specialize in Remodeling.
Our salesroom and shop are now at
29 EAST MADISON ST.
Room 1605A Phone FRA. 1774
OLD RELIABLE SINCE 1870

SEARS
QUALITY Honor Bilt FURNITURE
SAVINGS OF QUALITY HOME FURNISHINGS

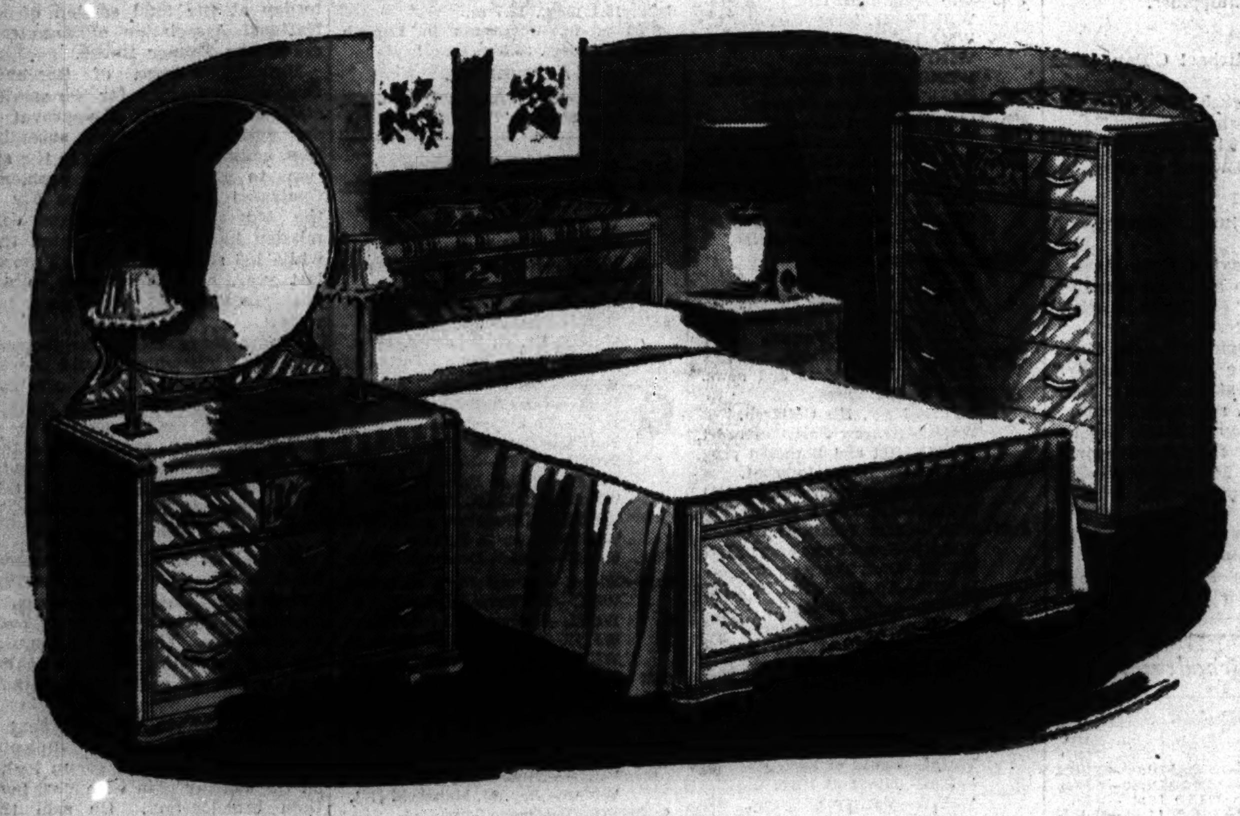

$119 Value!
HANDSOME MODERN 3-PC. BEDROOM
99.88
Buy on Sears Easy Terms!
(Usual Deposit and Carrying Charge)
Modern beauty for your home in Sears quality furniture! Honor Bilt construction for durability, good service. Set includes chest, bed and dresser . . . have it now and save.

Semi-Modern
2-PC. LIVING ROOM
$119
In step with the times, in keeping with wartime restrictions, yet expertly designed for style and durability. Upholstered in mohair frieze, choice of blue, mauve, burgundy.

Ultra Modern
5-PC. DINETTE SET
49.95
Striking 5-ply pencil striped walnut veneer top, gumwood construction . . . an ideal set for the modern apartment or smaller home! Extension type table, ladder back chairs.

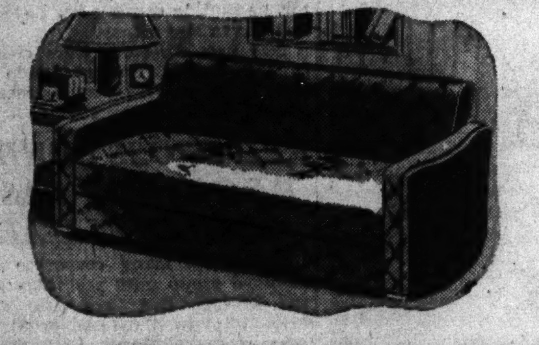

Jackknife Design
STUDIO COUCH
52.95
Comfortable couch that opens easily into double bed. Smartly upholstered in homespun figured tapestry, large storage compartment under seat.

ALL-FELT MATTRESS AND MATCHING SPRING

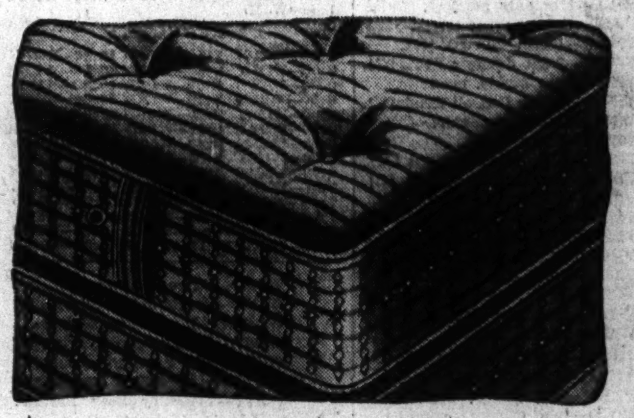

47.88
BUY ON SEARS EASY TERMS!
(Usual Deposit and Carrying Charge)
You'll sleep much better on the right kind of mattress, scientifically designed to give healthful rest! 60-lb. felt mattress with prebuilt border, box spring to match.

$13,000,000,000
Your Country, Your Men Need This Now
Enlist Your Dollars . . .
Buy U. S. War Bonds!

$5.95 Value!
9 and 12-Ft. Cortland Wilton
BROADLOOM
SQ. YARD 4.95
Start with your floors when you dress up your home this Spring! Quality, long-wearing broadloom lends new richness and beauty, gives distinction to your room. Sparkling vibrant colors, stunning tone-on-tone patterns that blend with every interior and give a handsome background to your furniture. See it today . . . have it now at these savings!

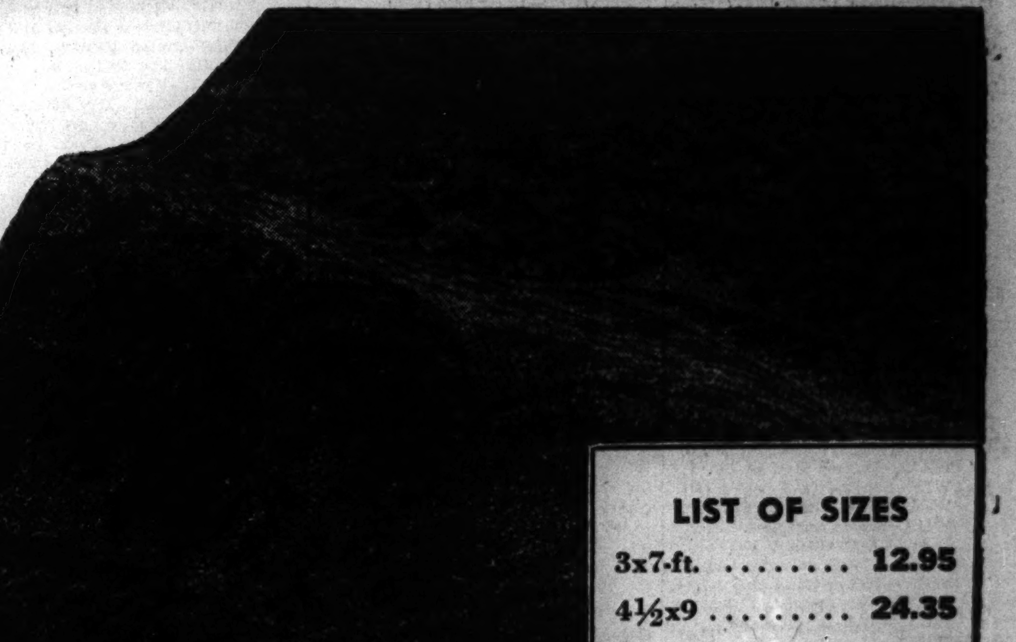

LIST OF SIZES

3x7-ft.	12.95
4½x9	24.35
6x9	31.95
9x9	46.95
9x12-ft.	59.95
9x15	76.75
12x10	68.95
12x12	82.50

To the prices quoted approximately 2% will be added to cover Illinois Retailers' Occupational Tax expense.

Buy on Sears Easy Terms
(Usual Deposit and Carrying Charge)

NEIGHBORHOOD STORES OPEN SATURDAY 'TIL 9:30 P. M. STATE ST. STORE OPEN 'TIL 5:45 P. M.

Sears
SEARS, ROEBUCK and CO. Seven Complete Chicago Department Stores
Items Above Also Sold at Sears Gary Store
State St. State and Van Buren Wab. 4600 ★ Lawrence Ave. 1900 Lawrence Ave. Long. 4600 ★ West 900 S. Homan Ave. Sac. 1000 ★ Irving Park Cicero Ave. & Milwaukee Mul. 2121 ★ 79th Street 1324 E. 79th Sag. 1700 ★ Western Ave. 6153 S. Western Ave. Hem. 4800 ★ Englewood 63rd and Halsted Sts. Went. 4600

DEPENDABLES
Each for a Special Use

COMPLETE RADIO PROGRAMS AND HIGHLIGHTS FOR TODAY

Listeners' Choice

SPECIAL EVENTS.

3:00 p. m.—W-G-N, WJJD, WCFL—Baseball: White Sox vs. St. Louis.

9:30—WMAQ—Rep. Michael Mansfield of Montana, on "What Are We Going to Do About the Pacific?"

9:45—WMAQ, WBBM, WIND, WCFL—Elmer Davis, OWI chief.

11:30—W-G-N—Fourth Estate annual ball: Presentation of Newspaper Guild of New York awards to James Cagney, Sergt. Barney Ross, Duke Ellington, Zero Mostel, Lena Horne, Irving Berlin, and Harry James.

VARIETY AND COMEDY.

Noon—W-G-N—Bondwagon, with Griff Williams' orchestra; Betty Jane Watson, Jeanne Juvelier, and Lee Bennett.

5:30—W-G-N—Safety Legion, with Colleen Moore, Jess Kirkpatrick.

7:00—WBBM—Kate Smith observes her 12th anniversary as a radio star, with Ted Collins, Henny Youngman, and Jack Miller's music.

7:30—W-G-N—Wheel of Fortune, conducted by Johnnie Neblett.

8:30—W-G-N—Double or Nothing salutes workers in rubber industry. John Reed King, M. C. Guests: Michael O'Shea and Mrs. Mae Spaulding.

8:30—WMAQ—People Are Funny! Quiz, with Art Baker, M. C.

9:00—WMAQ—Tommy Riggs and Betty Lou, with Songstress Anita.

9:00—WBBM—Caravan, with Jack Carson, M. C.; Connie Haines, and Freddy Rich's music. Guests: Peter Lorre and Susan Hayward.

9:15—WENR—Gracie Fields' show salutes the Philippines.

DRAMA.

7:15 p. m.—WLS—The Parker Family, starring Michael O'Day, Mitzi Gould, and Patricia Ryan. [Return of series.]

7:30—WBBM—The Thin Man: "Death Gets a Brush-off."

8:00—WENR—Gang Busters: Dramatization on criminals.

8:00—WBBM—Playhouse: Annabella, Eddie Albert in "Rage of Paris."

8:30—WBBM—That Brewster Boy: Further adventures of Joey.

MUSIC.

9:00 a. m.—WJJD—Concert Hall: "Rienzi" overture, "Rossiniana," and D'Indy's "Variations Symphoniques."

10:30—W-G-N—Musical Milkwagon, with Patti Clayton, Curt Massey.

Noon—WAAF—Symphonic hour: Liszt's Concerto No. 2 in A major.

6:00 p. m.—WJJD—Dinner concert: "Habanera," "For Your Delight," "Blue Skies," and "Samson and Delilah: Bacchanale."

7:00—WMAQ—Concert, with Lucille Manners singing "Lover, Come Back to Me," and Ross Graham sings "I'll Sing Thee Songs of Araby."

7:30—WLS—Meet Your Navy from Great Lakes station. Guests: John Carter, Edward Paycer, Joseph Dewhirst, Eli Chalfie, and Jack Hotop.

7:30—WMAQ—All Time Hit Parade, with Jerry Wayne, Marie Greene.

8:00—WMAQ—Waltz Time, with Frank Munn, Evelyn MacGregor.

8:30—WENR—Spotlight Bands, featuring Frankie Masters' orchestra.

10:05—WIND—Symphonic hour: Schubert's Symphony No. 2 in B flat major and Handel's "Water Music" suite.

10:30—WCFL—Music Lovers' hour: Beethoven's "Egmont" overture, Ibert's "Divertissement," and Schubert's "Marche Militaire."

Midnight—WENR—Music You Want: Bach's "Ein' Feste Burg," and 1st, 2d, and 3d movements of Brahms' Quintet in B minor.

CHICAGO FREQUENCIES.

W-G-N—720	WAIT—820	WJOB—1230
W59C—45.9	WLS—890	WSBC—1240
W51C—45.1	WENR—890	WCRW—1240
W67C—46.7	WAAF—950	WEDC—1240
WIND—560	WCFL—1000	WMRO—1280
WILL—580	WMBI—1110	WGES—1390
WMAQ—670	WJJD—1160	WHFC—1450
WBBM—780		

MORNING

[M] indicates MBS, [N] NBC, [C] CBS, and [B] Blue network. [Central war time.]

5:30—W-G-N—The Farm hour, Engle.
WLS—Smile-a-While program.
WBBM—Treasury program.
WIND—News; Farm Fare.
WJJD—Breakfast Frolic, music.
5:45—WBBM—Farm and Factory hr.
WIND—Uncle Sam, OWI.

6—W-G-N—Breakfast Time Frolics.
WIND, WMAQ—News reports.
WLS—Farm news, G. Menard.
WCFL—Cheerful Earful.
WBBM—Paul Gibson program.
WMBI—Sunrise songs.
6:15—WLS—The Story of Jesus.
WIND—Yawn Patrol program.
WMAQ—Town and Country.
6:30—WIND—Family Bible league.
WLS—Doc Hopkins, Ramblers.
WJJD—Breakfast Frolic.
WAAF—Farm Folks hour.
6:45—WLS—Ervin Lewis, news.
WIND—Yawn Patrol program.
WMBI—Devotions.
WMAQ—Morning Jubilee; news.
6:55—WBBM—Aunt Jemima.

On Bondwagon

[Seymour Photo.]

Betty Jane Watson, songstress, will appear on the Bondwagon show to be presented on W-G-N at noon today.

7—W-G-N—Record Reveille.
WMAQ—The Suburban hour.
WBBM—News of the World [C].
WAAF—The Breakfast Express.
WCFL—Daily War Journal [B].
WLS—Alex Dreier, news.
WGES—George Jaworowski.
WILL—Concert Airs.
WIND—News; Polish-Amer. hr.
WJJD, WMBI—News reports.
7:10—W-G-N—News reports.
7:15—W-G-N—Dr. Preston Bradley.
WHFC—Cicero Bible Church.
WBBM—John Harrington, news.
WLS—Red Foley, Saddle Pals.
WCFL—The Musical Clock.
WMBI—Morning Workshop.
7:30—W-G-N—Record Reveille.
WBBM—The Wishing Well.
WLS—Mac and Bob, blind duo.
WIND—David Schoop orch. [C].
WAIT—Heaven and Home hour.
WMBI—Organ music.
WILL—Daily Illini news.
WCFL—Time to Shine, music.
7:45—WLS—Jesse Rogers' Roundup.
WIND—Herbert Foote, organ [C].
WJJD—News Edition.
WMBI—Meditations.
WILL—Student Churches.
WBBM—Jolly Joe program.
WHFC—Variety music; news.
7:55—WMAQ—Clifton Utley, news.

8—W-G-N—Your Morning News.
WLS—The Dawnbusters.
WMAQ—Your Neighbor prog.
WBBM, WMBI—News reports.
WJJD—Morning Serenade.
WCFL—Breakfast club [B].
WIND—News; marine recruiting.
WGES—George Jaworowski.
WSBC—Bohemian Alarm Clock.
WILL—European History.
8:15—W-G-N—Song Souvenirs.
WBBM—You Know the Answer?
WJJD—Christian Science prog.
WLS—Ervin Lewis, news.
WMBI—Memory Gems.
WAIT—Christianity in Action.
WIND—Home Grown program.
8:20—W-G-N—Time for Victory.
8:25—W-G-N—Good Morning program.
8:30—W-G-N—Victor H. Lindlahr.
WIND—Morning Melodies.
WBBM—News; Musical Clock.
WMAQ—Musical and news.
WLS—Breakfast club [B].
WJJD—Hawaiian Echoes.
WMBI—Morning Melodies.
WEDC—Czech Breakfast prog.
WAIT—The Lutheran program.
8:45—W-G-N—The Wishing Well.
WBBM—Nothing But the Truth.
WMAQ—Songs in Fashion.
WHFC—Bohemian hour.
WIND—Current news.
WGES—Lithuanian Housewives.

9—W-G-N—News reports.
WBBM—Valiant Lady [C].
WMAQ—News; Morning Mood.
WJJD—Concert Hall to 10.
WLS—Songs of a Dreamer [B].
WCFL—The Wheel of Fortune.
WILL—Home Exercises.
WAIT—J. C. O'Hair.
WEDC—Polish music review.
WIND—News; Start Day Right.
WMBI—The Bread of Life.
WAAF—Bob Bryar, news.
9:15—W-G-N—Morning musical.
WBBM—Kitty Foyle [C].
WMAQ—The O'Neills [N].
WLS—Chuck Acree.
WAAF—Canary Serenade.
WCFL—Roy Porter, news [B].
WIND—Console Reflections [C].
WILL—Salon Music.
9:30—W-G-N—June Baker program.
WBBM—Amanda, serial [C].
WLS—The Prairie Ramblers.
WCFL—Ray Noble's orchestra.
WIND—News; Melody Moments.
WMAQ—Helpmate, serial [N].
WAIT—The Family Altar.
WMBI—Community Salute.
WILL—Market reports.
WGES—Swedish program.
9:45—W-G-N—Treasury Star Parade.
WMAQ—Lone Journey [N].
WBBM—Bachelor's Children [C].
WIND—Strictly Instrumental.
WCFL—Gene and Glenn [B].
WLS—Ervin Lewis, news.

10—W-G-N—News; the Music Box.
WMAQ—Road of Life, ser. [N].
WBBM—Food News R'ndup [C].
WLS—Eddie, Fannie Cavanaugh.
WCFL—For Women Only.
WILL—The Playhouse.
WAAF—Lovely Ladies' Serenade
WGES—Italian Community hr.
WJJD, WIND—News reports.
10:15—W-G-N—Pat and the Mike.
WMAQ—Vic and Sade [N].
WLS—Breakfast at Sardi's [B].
WAAF—Music of Today.
WMBI—No. 9 Elm street.
WHFC—Waltz Time.
WJJD—Len Cleary, organist.
WIND—Dance and Romance.
WBBM—Second Husband [C].
WCFL—Danceland Music.
10:30—W-G-N—Musical Milk Wagon.
WBBM—Bright Horizon [C].
WMAQ—Snow Village [N].
WSBC—Polish Morning Revue.
WIND, WHFC—News reports.
WLS—The Rangers.
WAAF—News; Swing Shift.
WMBI—Bible Radio school.
WAIT—Bing Crosby, songs.
WILL—Moments musical.
WJJD—Safety court trials.
10:45—WMAQ—David Harum [N].
WBBM—Aunt Jenny's Sto's [C].
WLS—Ervin Lewis, news.
WIND—M'line Carroll Reads [C].
WCFL—Rationed Meals.
WHFC—Polka Time.

11—W-G-N—B'ke Carter, news [M].
WBBM—Kate Smith Speaks [C].
WMAQ—Painted Dreams.
WMBI—Friday Songsters.
WLS—Martha and Helen prog.
WIND, WCFL, WAIT—News.
WJJD—Food Reporter.
WCRW—V for Victory program.
WILL—American Philosophy.
11:05—WJJD—Listen, Ladies.
11:15—W-G-N—Linda's First Love.
WMAQ—Dick Noble, news.
WBBM—Big Sister, serial [C].
WIND—Len Cleary, organist.
WJJD—Bing Crosby, songs.
WAAF—Speaking of Life, Niles.
WCFL—Don Artiste, pianist.
11:30—W-G-N—John Holbrook, news.
W51C—Mattinata, music.
WCFL—Danceland Music.
WMAQ—Music of Yesterday.
WBBM—Helen Trent, serial [C].
WIND—The Star Parade.
WCRW—Good Nabor program.
WAAF—Hit the Jackpot.
WLS—Live stock, poultry mkts.
WJOB—Lucky Lady program.
WMBI—Continued story read'g.
WJJD—It's Showtime Music.
11:45—W-G-N—Open House, Neblett.
WBBM—Our Gal Sunday [C].
WMAQ—Reveille Roundup.
WLS—Farm news; markets.
WIND—Serenade in Swingtime.
WILL—News for Illinois.
WHFC—Classical gems.
WGES—Uncle Sam Calling.

AFTERNOON

12—W-G-N—Bondwagon show.
W51C—Musical Tête-à-Tête.
WLS—Dinnerbell Time.
WJJD, WAIT, WMBI—News.
WMAQ—Woman's Hm. Council.
WAAF—The Symphonic hour.
WCFL—Baukhage Talking [B].
WIND—News; Seren'de at Noon.
WBBM—Life Can Be Beaut. [C].
WGES—Polish Dinnerbell prog.
WCRW—Uncle Sam, OWI.
12:15—WMAQ—Tunes and Tips.
WBBM—Ma Perkins, serial [C].
WHFC—Martial Airs.
WILL—Eden Nicholas, songs.
WCFL—The Gospel Singer [B].
WJJD—Symphony in Swing.
12:30—W-G-N—News reports.
W51C—Popular concert.
WMAQ—News reports.
WLS—Julian Beantley, news.
WJJD—Noonday service in loop.
WIND—March to Music.
WCFL—Bing Crosby, songs.
WILL—Illinois Farm hour.
WBBM—Vic and Sade [C].
WCRW—Daily Reminders.
12:45—W-G-N—Jim Poole, markets.
W51C—Gypsy Romance.
WMAQ—Sweet River, serial.
WLS—Ed McConnell; markets.
WBBM—The Goldbergs [C].
WHFC—Song Cycles.
WIND—Tempting Tempos.
WCFL—C. Longmire, news [N].

1—W-G-N—The Deacon, Hoffman.
W51C—The Salon hour.
WMAQ—Light of World [N].
WCFL, WIND, WHFC, WAAF—News.
WLS—School Time.
WJJD—Livestock, grain mkts.
WBBM—Young Dr. Malone [C].
WAIT—News; Music We Love.
WILL—Homemakers' hour.
WGES—Amerigo Lupi program.
WMBI—Living Water program.
1:15—W-G-N—Painted Dreams, serial.
WMAQ—Lonely Women [N].
WJJD, WHFC—Treasury Star Parade.
WBBM—Joyce Jordan, M.D. [C].
WCFL—Treasury program.
WLS—Markets; Vanguard of V.
WIND—Our Armed Forces.
WAAF—America Calling.
WILL—Market reports.
1:30—W-G-N—Editor's Daughter.
WMAQ—Guiding Light [N].

News Broadcasts

MORNING.

7:00—WBBM	8:00—WIND	10:00—WJJD
7:00—WIND	8:15—WLS	10:00—WIND
7:00—WJJD	8:30—WBBM	10:00—WBBM
7:00—WCFL	8:40—WMAQ	10:30—WIND
7:00—WLS	8:45—WIND	10:45—WLS
7:10—W-G-N	9:00—W-G-N	11:00—W-G-N
7:15—WBBM	9:00—WIND	11:00—WIND
7:45—WJJD	9:00—WAAF	11:00—WBBM
7:55—WMAQ	9:15—WCFL	11:00—WCFL
8:00—W-G-N	9:45—WLS	11:15—WMAQ
8:00—WBBM	10:00—W-G-N	11:30—W-G-N

AFTERNOON.

12:00—WCFL	1:45—W-G-N	4:00—WIND
12:00—WIND	2:00—WIND	4:40—WENR
12:00—WJJD	2:00—WCFL	5:00—WAAF
12:30—W-G-N	2:15—WLS	5:00—WBBM
12:30—WMAQ	2:30—WAAF	5:00—WIND
12:30—WLS	2:40—W-G-N	5:00—WCFL
12:45—WCFL	3:00—WIND	5:25—W-G-N
1:00—WCFL	3:30—WBBM	5:45—WBBM
1:00—WIND	3:55—WBBM	5:45—WMAQ
1:30—WJJD		

EVENING.

6:00—W-G-N	7:55—WBBM	10:30—W-G-N
6:00—WIND	8:00—W-G-N	10:30—WBBM
6:00—WLS	8:00—WCFL	10:30—WENR
6:00—WBBM	8:00—WIND	11:00—W-G-N
6:00—WCFL	8:15—W-G-N	11:00—WMAQ
6:15—WMAQ	8:45—WIND	11:00—WENR
6:30—W-G-N	9:00—W59C	11:00—WBBM
6:30—WIND	9:00—WCFL	11:00—WIND
6:45—WMAQ	9:00—WIND	12:00—W-G-N
7:00—W-G-N	9:00—WENR	12:00—WCFL
7:00—WCFL	9:45—WENR	12:00—WIND
7:00—WIND	10:00—W-G-N	12:00—WBBM
7:00—WLS	10:00—WCFL	1:00—WIND
7:30—WIND	10:15—WMAQ	1:30—W-G-N

WJJD—Current news.
WIND—Sentimental Serenade.
WLS—Of Interest to Women.
WCFL—J. McDonald, news [B].
WBBM—We Love and Learn [C].
WCRW—Diversified program.
WAIT—Treasury Star Parade.
WILL—The Digest; news.
WMBI—Sinfonietta.
WAAF—News; Matinée Theater.
1:45—W-G-N—John Holbrook, news.
WMAQ—Betty Crocker [N].
WBBM—Pepper Young [C].
WJJD—The Song Shop.
WCFL—Your Favorite Melodies.
WIND—Caesar Petrillo's or. [C].
WLS—Vang'rd of Victory; news.
WAIT—Uncle Sam, OWI.

2—W-G-N—The Music Mart.
W51C—Waltz musical.
WMAQ—Story of M. Marlin [N].
WBBM—David Harum [C].
WIND, WCFL, WAIT—News.
WAIT—The Victory Spotlight.
WMBI—Gospel music.
WAAF—Invitation to a Waltz.
WILL—Inside the Books.
WLS—Morton Downey [B].
WJJD—Neighborhood Call.
WJOB—Matinée Dance program.
WHFC—Rocking Chair program.
2:15—WIND—Sports Edition to 3 p. m.
WLS—Julian Bentley, news.
WJJD—The Reflections.
WCFL—Music America.
WBBM—Meet the Missus.
WMAQ—Ma Perkins [N].
WILL—Concert hour; news.
2:30—W-G-N—Women Make News.
W51C—Latin Moods.
WMAQ—Pepper Young [N].
WAIT—Race results to 3 p. m.
WBBM—The Chicago hour.
WMBI—Religious news.
WAAF—News; Off the Record.
WJJD—Baseball Warmup.
2:35—W-G-N—Musical Interlude; news.
2:45—W-G-N—The Leadoff Man.
WBBM—Try and Stump Us.
WJJD—Dugout Interviews.
WCFL—Baseball Interview.
WMAQ—Right to Happiness [N].
WLS—Let's Talk It Over.
WAAF—Uncle Sam, OWI.

3—W-G-N—Baseball: White Sox vs. Browns.
W59C—Memory Lane, music.
W51C—Dance Maestro.
W67C—Three o'Clock Matinée.
WENR—Club Matinée [B].
WMAQ—Backstage Wife [N].
WJJD, WCFL—Sox-Browns.
WIND, WGES—News.
WAAF—The 950 Club.
WSBC—Italian Radio Theater.
WBBM—Facts for Freedom.
WHFC—Music Apprect'n Time.
WMBI—Bible Message.
WILL—Crop Quality.
3:15—WIND—Sports Edition.
WBBM—Lynn Chalmers, songs.
WGES—Uncle Sam series.
WMAQ—Stella Dallas, ser. [N].
3:30—W59C—Rhythm Matinée.
W51C—Ivory Skirmishes.
WBBM—News reports.
W67C—Accent on Song.
WMAQ—Lorenzo Jones [N].
WENR—The Mystery Chef.
WEDC—Bohemian Melodies.
WIND—Perry Como, songs [C].
WGES—Italian Matinée.
WMBI—Training for Service.
WAIT—News; Clem McCarthy.
3:45—W51C—Rainbow trio.
WBBM—Mr. Moneybags.
WMAQ—Widder Brown [N].
WIND—Race results.
WENR—Off the Record; news.

Songstress

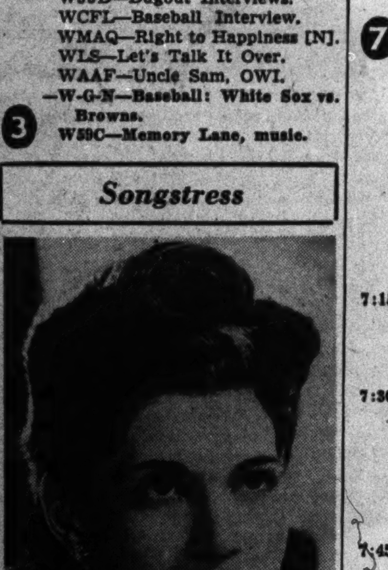

Rose Marie Lombardo, 17, is the youngest and fifth member of the musical family to join brother Guy's orchestra. The band will be heard on WBBM-CBS at 11:05 p. m. today.

4—W59C—On Wings of Song.
W51C—Concert Reveries.
W67C—Masterworks of Music.
WMAQ—When Girl Marries [N].
WBBM—Paul Gibson program.
WIND, WAIT, WAAF—News.
WENR—Beulah Karney prog.
WMBI—From a City Tower.
4:15—W59C—Pop concert.
WIND—Sports Edition to 5.
WHFC—Soldiers of the Press.
WMAQ—Portia Faces Lift [N].
WILL—Lest We Forget.
4:30—W51C—Songs of Faith.
WENR—Blue Points and news.
WGES—Old Vienna.
WILL—Mars, His Children.
WMBI—Hebrew Christian brdct.
WEDC—Hot and Bothered prog.
WHFC—U. S. employment.
WMAQ—Just Plain Bill, ser. [N].
WBBM—Are You a Genius?
4:45—W51C—Glory Pleasants trio.
WMAQ—Front Page Farrell [N].
WENR—Dick Tracy, serial.
WBBM—Kp. Hm. Fires Br'g [C].

5—W-G-N—Swing It show.
W59C—Soft Swing program.
W67C, WIND, WCFL, WAAF, WAIT—News.
W51C—Accordion Ripples.
WBBM—Donald M'Gibney, news.
WENR—Terry and Pirates [B].
WGES—Douglas Park theater.
WMBI—Haven of Rest.
WMAQ—Music at Five.
WCRW—Variety program.
WHFC—Morton Topics.
WJJD—The Scoreboard.
WILL—Music of the Masters.
5:15—W-G-N—Evening Serenade.
W59C—Let's Go Latin.
W51C—Military Patrol.
W67C—Organ Echoes.
WJJD—Sports roundup.
WIND—Behind the Headlines.
WCFL—Kate Smith, songs.
WBBM—Today at Duncans [C].
WENR—Adv. of Jimmy Allen.
WMAQ—News; J. Turner, songs.
WAIT—Ann Hunter, news.
5:25—W-G-N—News reports.
5:30—W-G-N—Safety Legion Time.
W59C—Rhythm Cocktails.
W67C—South American music.
W51C—Musical Pickup.
WENR—Jack Armstrong [B].
WJJD—Pan-Americana.
WIND—Star Parade.
WCFL—Russ Morgan's orch.
WBBM—W. Cassell, songs [C].
WMAQ—Musical Memories.
5:45—W-G-N—Superman [M].
WBBM—The World Today [C].
WENR—Capt. Midnight [B].
WIND—Bill Anson program.
WMAQ—Dick Noble, news.
WCFL—Presenting.
WJJD—Let's Dance.
WAAF—Sports shorts, Bryar.
5:55—WBBM—Jos. Harsch, news [C].

EVENING

6—W-G-N—Ralph Ginsburgh's orch.
W59C—Louis Bromfield, news.
W51C—Good Friday services.
W67C—Dance Varieties.
WMAQ—Sweet and Spanish.
WJJD—Dinner concert to 7.
WLS—Julian Bentley, news.
WCFL, WBBM—News.
WILL—Between the Lines.
WIND—News; Sports review.
—WCRW—Your Home program.
WHFC—All-American program.
WAAF—Juke Box to 7:30.
6:15—W-G-N—Jack Brickhouse, sports.
W59C—Twilight Casino.
WIND—Garden Fair of the Air.
WMAQ—News of the World [N].
WBBM—Secret Weapon [C].
WILL—Uncle Sam.
WLS—Amanda Snow, songs.
WCFL—Musical Motorcade.
6:30—W-G-N—John Holbrook, news.
W59C—Halls of Montezuma.
W67C—Six-Thirty Serenade.
WIND—News; Supper Songs.
WBBM—Easy Aces, sketch [C].
WLS—The Lone Ranger [B].
WHFC—Uncle Sam Speaks.
WCFL—The Lone Ranger [B].
WMAQ—Music; Stand By, Amer.
WCRW—Treasury Star Parade.
WILL—Evening concert.
6:45—W-G-N—Your Key to Happiness.
WMAQ—H. V. Kaltenborn [N].
WBBM—Mr. Keen, Tracer [C].
WIND—Korn Kobblers, songs.
WAIT—Waltz Time.

7—W-G-N—Cal Tinney [M].
W59C—Musical Masterpieces.
W51C—Good Friday services.
W67C—Novelties, music.
WMAQ—Conc't, L. Manners [N].
WBBM—Kate Smith prog. [C].
WLS—Earl Godwin, comm. [B].
WIND—News; Soft and Mellow.
WMBI—Organ Vespers.
WHFC—Lithuanian program.
WCFL, WAIT—News reports.
WJJD—Suppertime Frolic to 9.
WGES—Novak Jewish players.
WEDC—Czecho-Slovakian hour.
WAAF—The Juke Box.
7:15—W-G-N—The Comedy Capers.
W67C—The Treasury hour.
WCFL—Uncle Sam, OWI.
WLS—The Parker Family [B].
WIND—Cooking with Cash.
7:30—W-G-N—Wheel of Fortune.
W51C—Good Friday services.
W67C—Dance band.
WLS—Meet Your Navy [B].
WMAQ—All Time Hit Par'de [N].
WBBM—The Thin Man [C].
WCFL—News and Varieties.
WIND—Capt. M. Fielding, news.
7:45—W67C—News reports.
WIND—Time to Remember.
WCFL—Labor news flashes.
7:55—WBBM—Cecil Brown, news [C].

8—W-G-N—Gabriel Heatter [M].
W59C—One Night Stands.
W51C—Evening concert.
W67C—Masterworks of Music.
WMAQ—Waltz Time [N].
WIND—News; Keep Home Fires Burning.
WBBM—The Playhouse [C].
WHFC—The Jewish hour.
WENR—Gang Busters, dra. [B].
WCFL—News; Novena service.
8:15—W-G-N—News reports.
W59C—Console concert.

ON SHORT WAVES

LONDON.

The following short wave programs from London may be heard over GSC, 9.58 meg., 31.32 m.; GRG, 11.69 meg., 25.68 m.:

4:15 p. m.—London Calling.
4:30 p. m.—Front Line Family.
4:45 p. m.—Latest news.
5:15 p. m.—The War on Land.
5:45 p. m.—News and analysis.
6:30 p. m.—Worker's Playtime.
7:00 p. m.—"Off the Record."
7:30 p. m.—Britain Speaks.
8:06 p. m.—News reports.
9:45 p. m.—News and commentary.
10:00 p. m.—Radio Newsreel.
11:30 p. m.—Late news.

CHUNGKING.

9:00 a. m.—Talk in English, XGOY, 9.63 meg., 31 m.

MOSCOW.

5:48 p. m.—Broadcast in English, RKE, 15.1 meg., 19.7 m.
8:00 p. m.—Comments in English, RKE, 11.8 meg., 25.3 m.

MELBOURNE.

9:25 p. m.—The Truth of It Is, VLG6, 15.23 meg., 19.6 m.

8:20—WIND—Melody Moments.
8:30—W-G-N—Double or Nothing [M].
W59C—Treasury Star Parade.
W51C—Popular refrains.
WBBM—That Brewster Boy [C].
WMAQ—People Are Funny [N].
WIND—Musically Speaking.
WENR—Spotlight, F. Masters.
8:45—W59C—Sketchbook.
WIND—Dr. G. Schacher, news.
8:55—WENR—Little Known Facts [B].

9—W-G-N—Lawrence Welk's orch.
W59C—News bulletins.
W51C—Folk music.
WBBM—Caravan [C].
WIND, WCFL—News reports.
WHFC—Polish Barn Dance.
WMAQ—T. Riggs, Betty Lou [N].
WENR—J. Gunther, news [B].
WGES—News in Italian.
WSBC—Jewish Dramatic guild.
9:15—W-G-N—Jimmy Joy's orch. [M].
W51C—Old Time Spirituals.
WCFL—Hollywood Legion band.
WENR—Gracie Fields' show [B].
WIND—Joe and Ethel Turp [C].
9:30—W-G-N—Eddy Howard's or. [M].
W51C—Women's Symphony hr.
WENR—A. Templeton Time [B].
WJOB—Rural Rhythm.
WCFL—News; Korn Kob'rs [B].
WIND—Nine-Thirty Edition.
WMAQ—Rep. M. Mansfield [N].
9:35—WENR—Dance Time.
9:45—WMAQ—Elmer Davis [N].
WBBM—Elmer Davis [C].
WENR—News reports.
WIND—Elmer Davis [C].
WCFL—Elmer Davis [B].

10—W-G-N—Louis Bromfield, news.
W51C—Musical Highlights.
WMAQ—Fred Waring Time [N].
WBBM—I Love a Mystery [C].
WENR—Most Honored Music.
WIND—News; Symphonic hour.
WCFL, WEDC—News reports.
WGES—Victims of Love.
10:15—W-G-N—Chicago at Night.
WMAQ—Cleve Conway, news.
WBBM—So the Story Goes.
WEDC—Hollywood news.
WCFL—Dave Rose's orchestra.
10:30—W-G-N—News reports.
W51C—Concert Gayeties.
WENR—Paul Schubert, comm.
WCFL—Music Lovers' program.
WBBM—Eugene Read, news.
WMAQ—Herbie Mintz, pianist.
WHFC—Irish program.
WGES—All-Slavic program.

Return of Series

Mitzi Gould plays the role of Nancy Parker in the cast of the Parker Family, which returns to the air at 7:15 tonight over WLS-Blue.

10:45—W-G-N—Here's Hoople.
WENR—News; Random Rhythm.
WMAQ—Rhumba Time.

11—W-G-N—News reports.
W51C—Evening Varieties.
WENR, WIND, WBBM—News.
WSBC—Srch. for Miss'g Persons.
WGES—Treasury Star Parade.
WMAQ—News; Moments Music.
WHFC—The Friendly Tavern.
11:05—W-G-N—Griff Williams' or. [M].
WBBM—Guy Lombardo's or. [C].
WIND—Music for Everybody.
11:15—WMAQ—Road to Danger, sketch.
11:30—W-G-N—Page One Awards [M].
WBBM—Ray Benson's orch. [C].
WIND—Dance music [C].
WENR—R. Morgan's or.; news.
WCFL—Treasury show [B].
11:45—WMAQ—Ted Straeter's or. [N].

12—W-G-N—News reports.
WENR—Music You Want.
WMAQ—Emile Petti's orchestra.
WBBM—News; Ray Pearl's or.
12:05—W-G-N—Eddy Howard's orch.
12:30—W-G-N—Armand Buisseret's or.
WENR—Stan Kenton's or.; news.
WBBM—Boyd Raeburn's or. [C].
WMAQ—Pot Luck; news reports.

1—W-G-N—Chuck Foster's orch.
WENR—Swing Shift to 3 a. m.
WIND—News; also 2, 3, 4, 5.
1:30—W-G-N—Late news roundup.

JAP INTERNEES OBTAIN LIQUOR AND 'C' CARDS

Washington, D. C., April 29 (AP).—An aid to Sen. Edward W. Robertson [R., Wyo.] said today the senator had been advised that 80 per cent of a group of Japanese interviewed at the Hart mountain relocation center at Cody, Wyo., favor returning to Japan. The aid said he understood further that the internees might obtain "any amount of packaged liquor they desire" and that a considerable number have C ration cards for their automobiles, in which "they may pass the big Shoshone dam."

RADIO OPPOSES SUBSIDY BY U.S., LEADERS AGREE

OWI and Advertisers to Fight Plan Also.

BY LARRY WOLTERS.

The majority of radio broadcasters are opposed to government advertising or subsidies in any other form as an aid to small stations in financial distress. This was the conclusion reached during an inquiry into the problems of the low powered broadcasting stations yesterday at the final session of the National Association of Broadcasters at the Palmer House.

Marshall Pengra of Roseburg, Ore., as spokesman for the smaller stations, expressed disapproval of any possible government subsidization, adding that it is up to the stations to solve their own problems. Chairman James Lawrence Fly of the federal communications commission had previously stated that while 168 small stations lost money last year, he was opposed to any government aid "except as a last resort."

Pengra charged that the proposed Bankhead bill which would provide 30 million dollars to allocate paid government advertising to newspapers in distress, appeared to be discriminatory to radio, adding that unless broadcasters are included the industry should prepare to take up cudgels against the measure.

OWI Opposes Paying.

H. Andrew Dudley, a spokesman for the office of war information, stated that the OWI is opposed to paying for advertising on the radio or elsewhere. The OWI is requesting and receiving millions of dollars' worth of radio time without payment.

Harold Thomas, vice president of the advertising council, indicated that advertisers as a group looked on the subsidy plan with more favor than broadcasters. He said that advertisers are donating space, time, and services of more than a quarter billion dollars a year to official war campaigns.

Earlier, Fly asserted the communications commission does not intend to discharge Prof. Goodwin B. Watson and William E. Dodd, chief analyst and assistant news editor, respectively, of its foreign broadcasting intelligence service. The house subcommittee on un-American activities, headed by Rep. Martin Dies, had recommended their dismissal on grounds of subversive activities. Fly said the commission found nothing in the men's record to warrant their dismissal.

Tells Value of Work.

Fly said the FBIS is recording 2,000,000 words of propaganda daily. He said the information obtained from these short wave broadcasts from overseas is giving much vital information not only to the military authorities but the board of economic warfare.

Commenting on the effects of the James C. Petrillo ban on recordings and transcriptions, Fly said that it was having the effect of "creeping paralysis" on the smaller radio stations. The ban is an important factor, he said, in causing low powered stations to lose money.

Two new directors were elected to the board: Barney Lavin of WDAY, Fargo, N. D., and James D. Shouse, WLS, Cincinnati.

RED CROSS FUND RECEIPTS PASS 7 MILLION MARK

Receipt of many corporate and employé group gifts yesterday sent the Chicago Red Cross war fund drive total to $7,081,685, or 81 per cent of the $8,750,000 goal, Martin H. Kennelly, campaign chairman, announced.

Workers at the Electro-Motive company, unit of General Motors corporation at La Grange, topped the employé group donations with $14,423. Their contribution was $6,000 last year. Other employé group gifts included: Carson, Pirie, Scott & Co., $5,000; National Malleable and Steel Casting company, $2,501; Universal Oil Products company, $1,965; Union Special Machine company, $1,650; Robert O. Law company, $1,417, and Williamson Candy corporation, $1,272.

High corporate contributions, all in addition to subscriptions to be made by employés, were: Pure Oil company, $30,000; Galvin Manufacturing company, $18,000, and Pepsodent company, $10,000. Kennelly reports that 21 of the 61 solicitation groups in the business division of the campaign have reached their assigned quotas while 18 others have passed the 75 per cent mark.

Arraign Two Charged with Robbing Truckers

Anthony Bianco, 28 years old, and Edward Rimiko, 19, both ex-convicts, arrested Thursday as members of a four-man gang of robbers said by the police to have committed more than 70 holdups of truck drivers and real estate offices, were booked yesterday on several charges of robbery and will be arraigned today in Boys' court. Michael Viti, 29 years old, and his nephew, Frank Milazzo, 20, were arrested two weeks ago and are held in the County jail under indictment for robbery.

New Time!
THE PARKER FAMILY
TONIGHT!
WENR—7:15 P. M.

Elephant Helps Sell Bonds

Judy, 8 year old baby elephant from the Olympia circus, now playing at the Stadium, helping to sell war bonds yesterday at the Treasury center, 72 West Adams street. Atop the elephant is Darlene Trenary, treasury worker. [TRIBUNE Photo.]

CAUTIONS RADIO TO EDIT UNBASED VICTORY CLAIMS

Paratroop Chief Says They Irritate Men.

Col. William C. Bentley, recently returned from the Tunisian front, urged members of the National Association of Broadcasters at a luncheon meeting yesterday in the Palmer House, to be objective in their news reports, not to exaggerate local successes, and not to insist so often that "we've carried the day."

Col. Bentley was in command of the paratroops flown from the British Isles to North Africa the night of last Nov. 7. He was awarded the air medal "for the longest massed, unescorted nonstop troop carrier flight in history." He was wounded in Africa.

"News from home is the finest thing in the world to cheer our men in the slit trenches of North Africa," said Col. Bentley. "But when you tell us something about our own theater of operations that is exaggerated or wrong we resent it.

How Soldier Reacts.

Col. Bentley told of listening to a Cincinnati station one night while making out reports. The announcer was picturing the advantageous situation of the American forces in this area.

"German air fields were 11 minutes away," said Col. Bentley. "A Nazi dive bomber screamed downward about 300 yards away. A fellow officer, who was in the hole with me, shouted up at the enemy airmen:

"Can't you hear our radio. We dominate the air here! Get back to Tunisia."

Col. Bentley brought a message from John Thompson, THE CHICAGO TRIBUNE'S parachuting war correspondent in North Africa. Thompson flew from Britain to Algiers under Col. Bentley's command.

"I saw Thompson just before I returned to the United States," said Col. Bentley. "We were kidding him about his impressive beard. He said that he wouldn't cut a hair off it until the last Nazi is driven out of Tunisia. Then he expects to get a shave."

Small Radios in Field.

Many men have acquired small radios in North Africa now, Col. Bentley disclosed. They provide considerable cheer and comfort especially when soldiers are crouching alone in holes, he said.

The military authorities let the men choose whatever stations they wish.

"If you let the average man hear what both sides say it doesn't take him long to determine who is telling the truth. They'll choose our stations for information, the axis for laughs. They mark the spots on the dial where they find music they like. The Rome, Naples, and Bari stations come in the best and they concentrate on opera. So a lot of opera fans may come back from North Africa."

Col. Bentley said that radio and electronic instruments were proving among the most valuable weapons of the war. He said that in 1943 the air forces will get about one billion, 800 million dollars worth of new communications equipment. Some 400,000 radio men and officers have been trained for the air forces, he said.

Famous Check Helps

A $10 traveler's check that Capt. Eddie Rickenbacker carried in a water soaked pocket during the three weeks he was adrift on the Pacific late last year did its part yesterday toward helping Chicago pile up additional millions of dollars of war bond purchases beyond the original goal of the second war loan drive.

The check was auctioned last night at a war bond rally in Oak Park-River Forest High school. It brought a $100,000 bond purchase from a personal friend of the noted flyer.

The Oak Park-River Forest rally was one of numerous events held during the day as metropolitan Chicago leaders sought to push subscriptions past the 500 million dollar mark before the drive ends tomorrow. Yesterday's sales were $27,209,000. They raised the campaign total so far to $458,981,000.

C. S. Young, president of the Federal Reserve Bank of Chicago and chairman of the reserve district war loan organization, reported that district sales had reached $1,353,630,972, more than 300 millions in excess of the original quota.

DRAFT VIOLATOR DRAWS FIVE YEAR PRISON SENTENCE

Frank R. Daily, 37 years old, Sycamore, was sentenced to five years in the federal penitentiary for violating the selective service law by Federal Judge William J. Campbell yesterday after turning down a last chance to enter the army.

Daily, who contended he was an ordained minister of Jehovah Witnesses but was classified 1-A-0 for service as a noncombatant, was found guilty by a jury of failure to report for induction as a noncombatant last Nov. 19. Judge Campbell said he did not like to send anyone to the penitentiary during these times and would not impose a sentence if Daily was willing to enter the army immediately.

After a five minute conference with his lawyer, Daily said he would not change his mind.

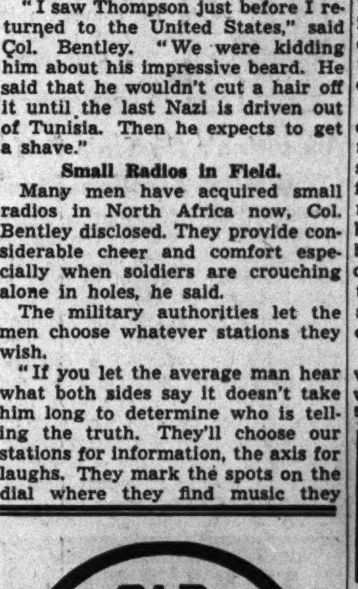

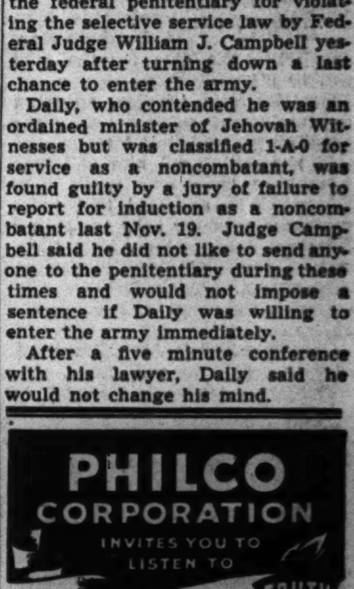

NUTS AND JOLTS By Bill Holman

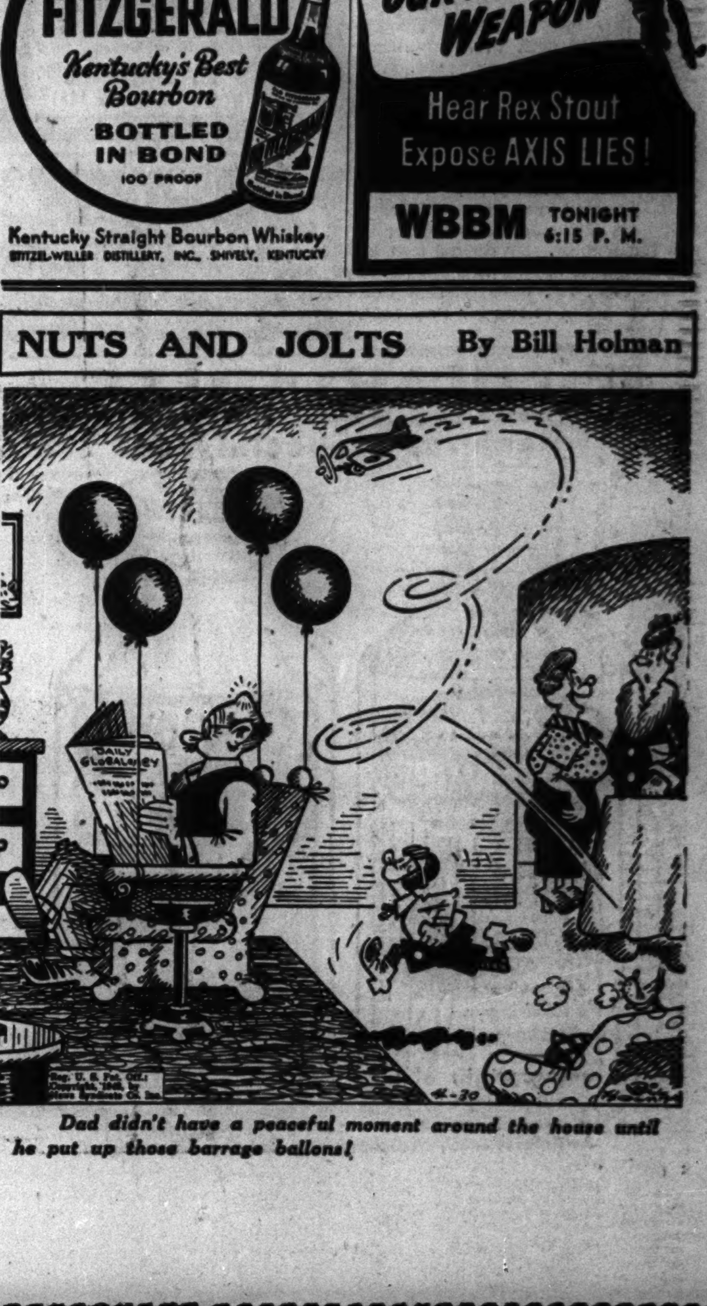

Dad didn't have a peaceful moment around the house until he put up those barrage balloons!

TRADE PREDICTS OPA REVISION OF FOOD RULE

Awaits Radical Changes in Price System.

Federal control of food prices—after almost a year's trial—will undergo radical changes shortly, Chicago trade sources disclosed last night.

Emerging from a struggle within the office of price administration, the new program will carry the stamp of approval of Prentiss M. Brown, national OPA administrator, and will have the support of the food industry, trade spokesmen said.

Silent opposition to the program will come from the OPA lawyers, enforcement staff, and professors who have fought it vainly on the ground that merchants will have a holiday, enforcement will be impossible, and price control will collapse, it was indicated.

High Spots of Program.

The new program encompasses these changes:

1. Current ceilings based on March, 1942, highest levels under the general maximum price regulation will be abandoned.

2. Food merchants will compute their price ceilings each week on the basis of the net cost of the largest purchase of each food in the preceding week, plus a uniform markup. This is sometimes referred to as the "cost plus method." The system is now used for fresh vegetables and poultry.

Sidney M. Libit, chief counsel for the Wholesale Grocers' association, said that the percentage markup system was expected to start May 3, but had been delayed mysteriously in Washington. He said trade sources reported that the OPA enforcement staff had balked at accepting some of the provisions of the regulation, particularly those which would permit merchants to revise their price ceilings.

Applies to Most Groceries.

The new price ceiling formulas will apply to most grocery items, except fresh fruits and vegetables, meats, and fish. Pork already is under a fixed ceiling and beef, veal, lamb, and mutton will be under a similar schedule May 17.

The major goods to be affected by the new schedule are processed fruits and processed vegetables. The program is expected to set basic price ceilings on canners' prices, on which freight, delivery, and profit margins will be super-imposed according to specified formulas for the various wholesalers, distributors, and retailers.

"We expect announcement of the new price order on foods momentarily," said Mrs. Rose Marie Kiefer, secretary manager of the National Association of Retail Grocers. "We have been awaiting it since January."

More Goods to Be Covered.

Food trade spokesmen explained that the regulation would extend the present percentage markup system, now mandatory for 17 classes of foods and optional for four others. The bulk of grocery goods—canned fruits and vegetables—not now under the system will be covered in the new order.

There was considerable uncertainty in the trade as to whether the new order would continue to require merchants to post their price ceilings in conspicuous places and would permit weekly changes on all foods or merely on perishable items.

The OPA enforcement division is reported to have cautioned Brown against accepting any provision that would permit merchants to revise their prices at will. The result would be a "floating ceiling" that could not be enforced and that would stimulate labor organizations to demand "floating wage ceilings," the OPA lawyers were said to have argued.

Find Model Mail Carrier Guilty in Robbery Case

After an unblemished record of 22 years as a mail carrier, Harry Minor, 46 years old, a Negro, was found guilty of robbery of a young south side woman yesterday in the courtroom of Judge Rudolph F. Desort. In the event a motion for a new trial May 13 is denied, Minor faces from 1 to 20 years in the penitentiary. The crime occurred last June 17. Minor is to be tried later on a charge that he raped the woman. He lives at 6005 South Michigan avenue.

Meat and Food Stamps to Expire at Midnight

Red A, B, C, and D meat stamps and blue D, E, and F stamps for processed foods expire at midnight tonight, Michael F. Mulcahy, Chicago metropolitan area director of the office of price administration, said yesterday. Red E stamps became valid Sunday and are good thruout May. Blue G, H, and J stamps for processed foods become effective Saturday and are also good during May.

[ADVERTISMENT]

Makes All-Day Standing Easy On Your Feet

If you are on your feet all day—walking the floor or standing in front of a machine—just sprinkle Allen's Foot-Ease on your feet and into your shoes every morning. This soothing powder really brings quick relief from the discomfort of tired, burning feet. When feet tend to swell and shoes feel pinched from all day standing, try Allen's Foot-Ease to relieve this congestion. Also acts to absorb excessive perspiration and prevent offensive foot odors. If you want real foot comfort, be sure to ask for Allen's Foot-Ease—the easy, simple way to all-day standing and walking comfort. Get it today at all druggists.

War Plant Thefts

Below, left to right, are pictures of 12 men who have admitted theft of war instruments:

Martin Piepenburg, Carl G. Zoebel, and Samuel F. Grossman.

Frank J. Merlick, Bernard B. King, and John P. Berringer.

Ernest A. Kokoska, Willis E. Reed, and Burjen H. Syverson.

Carl F. Dorner Jr., Chester S. Korcyl, and Joseph C. Juel.

[FBI photos.]

Twelve testers in the inspection division of the Hawthorne plant of the Western Electric company pleaded guilty to charges of stealing war instruments being manufactured for the United States government. They were ordered held to the grand jury on bonds of $500 each by United States Commissioner Edwin K. Walker.

The defendants, all of whom are classified 3-A or 2-B in the draft, were seized by agents of the federal bureau of investigation. Spencer Drayton, FBI chief in Chicago, charged them with stealing more than $1,500 worth of radio parts. Most of the defendants said they wanted the apparatus for "ham" radio sets.

The defendants are Martin Otto Piepenburg, 21 years old, Oak Park; Carl G. Zoebel, 29; Palatine; Samuel F. Grossman, 29, of 3237 LeMoyne street; Frank J. Merlik, 28, of 4319 Cermak road, and Bernard B. King, 25, of 3409 Jackson boulevard.

Also John P. Berringer, 26, of 3415 Ainslie street; Ernest A. Kokoska, 27, Cicero; Joseph C. Juel, 28, Forest Park; Willis E. Reed, 31, of 1826 South 47th court, Cicero; Burton H. Syverson, 21, of Maywood; Carl F. Dorner Jr., 22, of Forest Park, and Chester S. Korcyl, 27, of 909 North Hoyne avenue.

REVEAL EXTRA RATION POINTS FOR INVALIDS

Special diet rations for invalids were established yesterday by Michael F. Mulcahy, Chicago metropolitan area director of the office of price administration, on the basis of suggestions by a committee of physicians and dieticians.

Allowances for special dietary needs will be granted by local rationing boards upon a doctor's certificate and will vary with the patient's needs. The extra ration will be for two months, except for diabetics, who will get enough for six months.

The maximum monthly extra rations for special diets follow:

Diet.	Canned goods.	Meats.	Fats.
Diabetics	12 lbs.	20 lbs.	18 lbs.
Reducing	8 lbs.	20 lbs.	2½ lbs.
High protein	8 lbs.	20 lbs.	3 lbs.
High iron [anemia]	8 lbs.	20 lbs.	3 lbs.
Bland, ulcer, low residue or high caloric	12 lbs.	Normal	Normal
High vitamin	8 lbs.	6 lbs.	9 lbs.
Pregnancy	Normal	11 lbs.	3 lbs.

Point values of the extra food allowance will be computed on the basis of 12 points per pound for canned foods, 7 points per pound for meats and cheese and 8 points per pound for fats.

CUT IN CIVILIAN MEAT SUPPLIES EXPECTED SOON

Ratio of Corn to Hogs Is More Unfavorable.

[Chicago Tribune Press Service.]

Washington, D. C., April 29.—Two developments today pointed to new and perhaps drastic cuts in civilian meat consumption—not today, not tomorrow, but probably soon — it was agreed by agricultural experts. They were:

1. A report by the department of agriculture that the heretofore highly favorable relationship between corn prices and hog prices that has encouraged record pork production has practically been erased.

2. A report in agricultural circles that farmers may soon be requested to reduce drastically the number of hogs, dairy cows, beef cattle, and chickens they are feeding in order that the grain and feed these animals consume may be conserved for human consumption.

Ceilings Chiefly Blamed.

Department of agriculture officials, questioned about the change in corn and hog price ratio, attributed it chiefly to adjustments in corn price ceilings and threats of ceilings on hog prices by the OPA. They claimed the price relationship, which is the poorest it has been in 22 months, still is favorable for hog production.

They said, however, that these price changes probably will encourage farm selling of both corn and hogs. They said this probably would be a good thing as corn is needed badly by both dairy and poultrymen and Food Administrator Chester C. Davis already has suggested that a reduction in hog production would help conserve short feed supplies.

The agriculture department's report showed that one hundred pounds of pork on April 1 would pay for only 14.3 bushels of corn, while on Oct. 1, last year, it would have paid for 18.2 bushels. Agricultural economists figure that if one hundred pounds of hog won't buy 10 to 12 bushels of corn, hog production isn't profitable for the farmer. The department's report revealed that the change in this ratio in prices has been rapid in the last six months.

Animal Feeds Scarce.

The department reported yesterday in its weekly review of the animal feed markets that supplies of all feeds are scarce and prices are at their maximums under the federal price ceilings. Only last week Food Administrator Davis issued a call to state and county farm war boards to act now to conserve feed supplies.

Agricultural economists viewing these conditions report Americans could get more food from the grain and materials used in the manufacture of animal feeds than they could in feeding it to the animals and eating it in the form of meat.

Some of them feel that Davis' request to farmers to not go too heavy on hog production next fall foreshadows a government step in this direction—that an order directing farmers to cut live stock production and step up their grain output may be forthcoming.

PLEA IN TRIBUNE PROVIDES BLOOD FOR PATIENT, 10

Response to an appeal in yeserday's CHICAGO TRIBUNE provided the 25th blood transfusion for Anna Valentino, 10 years old, who is ill of a kidney infection at Illinois Research hospital. However, the requirement will continue today and for days to come, it was reported at the hospital yesterday, for Anna needs plasma every day.

She is the daughter of Anthony Valentino, 633 South Paulina street. The hospital will take no more blood from the family, and the father has exhausted his list of friends.

The hospital switchboard began receiving calls concerning the donation of blood for Anna Wednesday night, shortly after the early editions of THE TRIBUNE were on the street. Nearly 100 inquiries had come in late yesterday, with 15 actual donors offering blood.

Awards to Disabled

(Story in adjoining column.)

[TRIBUNE Photo.]

William E. Sopusek (left) and Stella Lesniak as they received certificates of merit from Col. Paul G. Armstrong.

Chain Grocery Is Fined for Excess Soup Price

The Kroger Grocery and Baking company was fined $120 yesterday by Municipal Judge Oscar S. Caplan on two charges of selling canned asparagus soup at prices in excess of the office of price administration ceiling. The decision was the first of its kind in the middle west and was brought under the emergency price control act by Charles H. Regan, 50 years old, 938 South Taylor street, Oak Park, a magazine subscription salesman. The law authorizes consumers to sue for $50 or triple the overcharge in each violation.

CRIPPLES FIND SPECIAL NICHE IN SPEEDING WAR

4 Women and 3 Men Win Honors for Work.

At a banquet so gay that no one could guess there never had been one like it before in Chicago, four women and three men were cited last night for a special sort of valor.

The seven were chosen from a list of handicapped workers recommended by 30 industries for certificates of merit presented by Goodwill Industries, Inc., for having made extraordinary contributions to their jobs, most of them war essential jobs, despite physical handicaps. They were awarded the certificates by Col. Paul G. Armstrong, Illinois director of selective service, at the banquet in the Merchants and Manufacturers club in the Merchandise Mart.

Paralyzed, He Helps.

Nicholas, Slusar, 53 years old, whose right side—arm, leg, lung—has been paralyzed since birth, was on the list. Slusar, who lives at 2145 Thomas street, tests heaters and tanks in a welding shop for Bell & Gossett Co., in Morton Grove. And there was Albert Roberts, 22, of 1746 North Troy street, who is an assistant foreman in charge of 20 people at the John E. Fast & Co. plant, 3101 North Pulaski street, altho his legs have been amputed below the knees.

William E. Sopusek, 28, of 2417 South 52d avenue, Cicero, earned a certificate by overcoming arthritis, after 10 years of hospitalization, and made himself valuable as a shipping supervisor and an adviser on priority problems for the Speedway Manufacturing company, Cicero.

Adept, Tho Blind.

Goodwill Industries, said Walter C. Loague, the executive director, had planned to honor three women, but could not decide on fewer than four.

And these four are:

Lillian McDonald, 46, of 1350 Argyle street, who is blind but whose assembly of small parts for the Clinch Manufacturing company, 2335 Van Buren street, is said to equal the best of the sighted workers.

Stella Lesniak, 26, of 4830 South Justine street, who has become a comptometer operator with one hand for Armour & Co.

Jean Magiera, 31, of 1434 Fry street, whose legs are paralyzed but is a valuable employé as a tester for Standard Transformer corporation, 1500 North Halsted street, and Laura French, 27, of 1536 Wieland street, who, altho deaf, is a skilled worker for Oscar Mayer & Co.

Goodwill Industries employ 155 handicapped persons in shops at 2425 Wallace street, Loague said, and train others at night. Last year it placed 195 of its trained men and women. Training is given in such trades as radio repair, clock repair, paint spraying, power machine sewing, woodwork, unholstering, and shoe repairing.

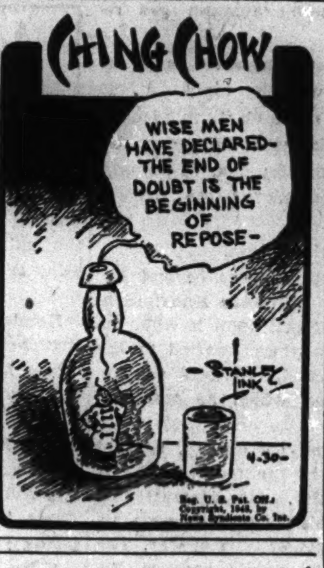

City Pension Fund Buys 6 Millions in U. S. Bonds

The retirement board of the Municipal Employés Annuity and Benefit fund of Chicago has purchased 6 million dollars of United States treasury bonds, the board said yesterday. The money was made available for purchase of the federal bonds when the board sold approximately the same amount of local government unit bonds to banks and investment houese last week.

City and Park District Sued for Bridge Damage

A total of $96,000 was sought from the city and the Chicago park district yesterday in two suits filed in Circuit court on behalf of 28 property owners for damages allegedly resulting from construction of the Western boulevard viaduct and bridge at 34th street. Owners represented by Mrs. Amelia B. Laibe, 3401 South Western boulevard, asked $75,500, and others represented by Chester Silski, 3300 South Western boulevard, asked $20,500, contending the structure deprived them of light, air, ingress, and egress. The suits were filed by Atty. A. M. London.

EASY TO BUY

PURE ASPIRIN *Quality Assured*

Be sure to insist on genuine St. Joseph Aspirin every time. You can't buy aspirin that can do more for you, so why pay more. World's largest seller at 10¢. 36 tablets, 20¢—100 only 35¢. Get St. Joseph Aspirin.

Novelty Post

KARD KIT

for the boys in the service

24 humorous cards drawn by famous cartoonist Lichty

Creator of "Grin And Bear It"

for SAILORS

A great gift for the boys in the service. They'll get a big kick out of the humorous cartoons. Two sets: one for Army, the other for Navy. 24 cards in ready-to-mail container. only 9¢

Save on **SPORTSWEAR**

SLACK SUIT Smart colors. Washable. Made of cool sanforized shrunk mercerized cotton poplin. Drape model trousers. $4.69

CREW NECK SWEATER Men's fancy weave pullover. Elastic knit holds its shape. Natural Tan and Teal Blue. Regular $2.49 now $2.19

RAIN-REPELLENT JACKET Popular lightweight rain-repellent jacket. Attractive Natural Tan color. Fly front. Regular $2.98 now $2.79

SPORTING GOODS BARGAINS

SOFTBALL Official size. Good quality fused kapok core. Top quality horsehide cover. Regular 98¢ now 87¢

ALSO BASEBALL—Reg. 98¢ now 87¢

BASEBALL GLOVE "Joe Medwick" model. Full professional size, genuine horsehide. Welted seams. A real value. Regular $3.49 now $3.19

ALSO SOFTBALL GLOVE Reg. $3.49 NOW $3.19

ARCHERY SET Strong, 5-foot bow with linen string, and six 24" arrows, arm guard, target, instruction book. $5.89

Set with 5½' bow, $7.75

Sturdy, reliable

WAR MODEL BICYCLES

Recently revised government ruling now makes it possible for new thousands to buy a bike. Buy the best . . . Enjoy a B. F. Goodrich war model bike—lightweight—easy to pedal—comfortable to ride. Ideal for getting to and from work—for shopping—for health. Come in and we'll help you find out if you are eligible.

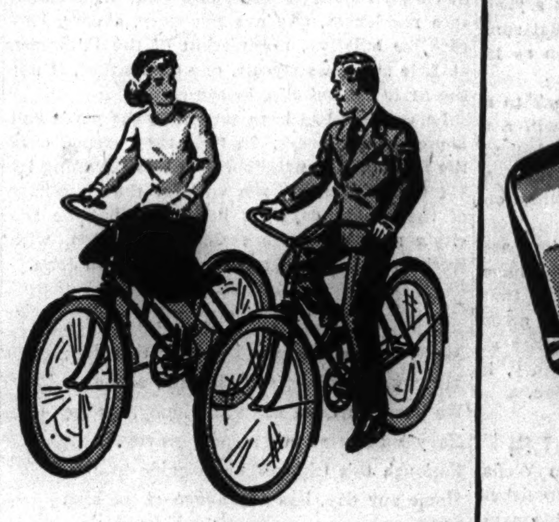

FOR CAR OWNERS

MOTOROLA AUTO RADIO Save $14.00 Model 301. Outstanding power and performance in this compact 6-tube set. Electro-dynamic speaker. Regular $35.00 now $21.00

B. F. Goodrich Super de Luxe **SEAT COVERS** For beauty and protection; shed dirt, are easy to clean. For almost all cars . . . . . . $3.95 UP

Sealed-Beam **FOG LIGHT** Penetrates snow, fog, rain. Mounts easily on your car's bumper bracket. now $2.19

EXPERT TIRE RECAPPING

No certificate needed!

Let us add thousands of miles to the life of your tires. Now the government permits recapping without a certificate from your tire ration board. So call us at once. Our expert workmanship means your tires will be safer, last longer.

Come in today or call for appointment

ATTENTION!

"B" & "C" Card Holders

We Have Grade 1

SILVERTOWN TIRES

Including popular 6.00-16 and 6.25/6.50-16 sizes

For Your Grade 1 Certificates

CEILING PRICES: The prices listed in this advertisement cannot be charged by any named outlet whose ceiling is below the listed price.

B.F. Goodrich Silvertown Stores and Dealers

NORTH
ALLIANCE TIRE & BATTERY, 1200 W. Belmont Ave.
BILTMORE TIRE COMPANY, 2011 W. Division St.
B. F. GOODRICH SILVERTOWN STORES, 3101 N. Ashland Ave.
E. W. KRUSE, INC., 4445 Sheridan Road
TERMAN TIRE COMPANY, Milwaukee & Addison St.

SOUTH
BOHNETT TIRE COMPANY, 3843 S. Halsted St.
DELUXE TIRE COMPANY, 6418 S. Western Ave.

SOUTH (Continued)
B. F. GOODRICH SILVERTOWN STORES, 6215 Cottage Grove Ave.
KENROSE AUTOMOTIVE SERVICE, 123 E. 111th St.
W. H. LAMBIE, 67th & Jeffery
MOTOR SUPER SERVICE, 64th Place & Kedzie Ave.

WEST
CONSUMERS TIRE & SUPPLY CO., 1146 W. Roosevelt Road
ROGER COMPANY, 5655 W. Madison St.
SCHUKRAFT TIRE & SUPPLY COMPANY, 1201 W. Roosevelt Blvd.

SUBURBAN
Blue Island—B. F. GOODRICH SILVERTOWN STORES, 13000 S. Western Ave.
Cicero—NICKEL BROS. BATTERY & TIRE CO., 5518 Cermak Road
Elmhurst—B. F. GOODRICH SILVERTOWN STORES, 156 N. York St.
Elmwood Park—FRIEDMAN SERVICE STORE, 7245 W. Grand Ave.
Evanston—B. F. GOODRICH SILVERTOWN STORES, 1615 Oak Ave.
Oak Park—B. F. GOODRICH SILVERTOWN STORES, 411 N. Harlem Ave.

SUBURBAN (Continued)
Skokie—JOE URBANUS
Winnetka—GEIER SERVICE STATION

ILLINOIS
Crystal Lake—BAUER & BAUER OIL CO.
Des Plaines—W. J. LADENDORF
Kankakee—HESS SERVICE STATION
Kankakee—KEY CITY MOTORS
Naperville—ECONOMY AUTO SUPPLY
St. Charles—PRICE'S ECONOMY AUTO SUPPLY
Wheaton—CARLSON CHEVROLET CO.

Metropolitan Moments . . . . by Wisdom

"Our Farmers Need Each Jack and Bill Their Cows to Milk and Fields to Till"

And high-proof alcohol is needed, too, to make essential war products. That's why Calvert distilleries are now converted 100% to war production. But laid away in Calvert's air-conditioned warehouses are substantial reserves of rare, selected stocks. Now irreplaceable, the very *cream* of these stocks is refined to a magnificent mellowness and labeled Calvert Reserve, the *"finest whiskey you can drink or serve."*

Used in moderation... **Calvert Reserve**... *will last for the duration*

Calvert Distillers Corp., N. Y. C. Blended Whiskey: 86.8 Proof—65% Grain Neutral Spirits.

Chicago Daily Tribune

THE WORLD'S GREATEST NEWSPAPER

FOUNDED JUNE 10, 1847

FRIDAY, APRIL 30, 1943.

ENTERED AS SECOND CLASS MATTER MAY 14, 1903, AT THE POSTOFFICE AT CHICAGO, ILL., UNDER ACT OF MARCH 3, 1879.

All unsolicited articles, manuscripts, letters, and pictures sent to The Tribune are sent at the owner's risk, and The Tribune company expressly repudiates any liability or responsibility for their safe custody or return.

A free press stands as one of the great interpreters between the government and the people. To allow it to be fettered is to fetter ourselves.—*United States Supreme Court.*

OUR ALLY, RUSSIA.

In Russia we have a hard fighting ally whose purposes and methods we have so little reason to trust that we could not immediately say "preposterous" to a story that Stalin's executioners had killed ten thousand Polish officers taken as prisoners of war in 1939. Either the Nazis who say they found the bodies in a great grave yard near Smolensk, or the Communists might have killed the men. Hitler and Stalin use identical methods. One man is hysterical and the other stolid. Otherwise they are much alike.

Hitler has killed Poles because they were Jews. Stalin has killed Poles because they were not Communists. Both have killed them because they were Poles. They made a congenial team when they were working together to divide Poland. One is our great enemy, the other is our great ally.

Thruout the war it has been a forbidding sign that the soviet union has treated its allies as if they were in no way to be trusted. The missions to Moscow haven't even broken the shell of the secrecy and withholding. In any normal relationship between nations fighting on the same side the request of the Poles for information regarding their soldiers would have been furnished at once. The officers were supposed to be in three concentration camps. They should have been in the service of the common cause against Hitler.

In one particular the soviet government has been explicit. It will retain part of Finland, the three Baltic states, Bessarabia, and the territory it took from Poland in 1939. Great Britain has accepted these terms. Apparently they have been accepted in Washington. The Germans prepared their atrocity story to play upon this situation. It was thoroly done. The great grave yard was uncovered. Bodies were found in Polish uniforms with their identification papers intact. Witnesses, including Poles, were assembled. Diaries were found, the names of the victims were made known, and the names of the Russian agents alleged to have done the killing were disclosed. If a fake, it was worked out in detail.

The counter-charge that this is a fiendish Nazi trick and that the Germans were the murderers may well be true. But the Poles already had recognized Russia as their enemy and had seen the effect of Stalin's influence on their professed friends. Regardless of frontier rights and wrongs and questions of populations and minorities dating centuries back, Great Britain had entered the war to defend Poland as it was in 1939. Stalin's "suspension" of relations and Molotov's charge that the Poles are coöperating with the Nazis only recognize a state of animosity and hostility which has existed for many months.

The German trick, if it was a trick, could not have caused a ripple in allied circles if it had been a preposterous charge. It may be untrue but unfortunately it is not preposterous. The ground was well prepared for Herr Goebbels by his enemies. We could dispose of his fabrications if they did not touch some uncomfortable misgivings in our own consciousness and force us again to realize that the future of a situation in which Russia is a strong factor is very uncertain and may be full of surprises. Coöperation in the war is not so difficult so long as the Russians want to defeat the Germans and will stick to their guns without suddenly coming to an agreement with the Nazis.

To assure that they do not, so far as assurance can be had, we must send them materials of war, make the best of their distrust of us, and take our chances with what will happen afterward. Russia is in a position to do as it pleases. In the last 10 years it has been on the side of the allies, an ally of Czecho-Slovakia, a friend of Poland, an enemy of Hitler, an enemy of Japan, an ally of Hitler, an enemy of France and Great Britain, invader of Poland, an enemy of Hitler, an ally of Great Britain and the United States, and a friendly neutral toward Japan. What next?

In the last year and a half it has been fighting against Hitler, has occupied most of the Nazi army, has given the allies a chance to pull themselves together and develop and use their military strength. Without Russia we don't know what would have happened and with Russia we do not know what will.

That's our ally and we've got to keep him going and keep our eye on him. He can't be trusted beyond the demands and opportunities of his self-interest. Nothing else counts with him and if we form any illusions about him or disregard any of his characteristics, it will be at our own risk.

WHERE RESPONSIBILITY LIES.

Congress has it on the word of Chairman Nelson of the WPB that the recent attacks upon Rubber Director Jeffers by Secretary Ickes and Undersecretary of War Patterson were unjustified. They charged that Mr. Jeffers' zeal to keep the country rolling on rubber had prolonged the war by curbing production of aviator type gasoline.

Instead, Mr. Nelson's testimony made plain, the blame for any curtailment of gasoline production, and the navy's delay in providing escort vessels and other ships to fight submarines, lies with the army and navy burocrats. Again they have demonstrated that they do not understand the war we are fighting.

All three programs—rubber, aviation gas, and escort vessels—are competing for such commonplace items as gauges, valves, pumps, and heat exchangers. The rubber program was set up last June and given priorities which the army and navy production board approved. These were trimmed down in December and January, and Mr. Nelson said that he would not change the allocations if he were doing the job over.

Sen. Truman, chairman of the committee before which he was testifying, asked Mr. Nelson if he had had difficulty in getting the army to coöperate in scheduling aviation gas requirements.

"It failed to anticipate anywhere near its present requirements," was the reply.

"And the navy didn't make up its mind until last January about requirements for escort vessel construction," said Sen. Truman. "I thought this might be one reason for the present controversy."

"I think it is, sir," said Nelson.

But the real responsibility goes beyond Mr. Patterson, Mr. Ickes, or Secretary Knox. Sen. Ferguson of Michigan struck upon it when he asked why the controversy was carried to the public. Mr. Nelson ducked. He said the answer lay in personalities, which he preferred not to discuss.

The answer lies in one personality, that of Mr. Roosevelt. It lies in the fact that he is an incompetent executive. He demonstrated that in peace time and his deficiencies are magnified by the greater responsibilities of war. The controversy went to the public because Mr. Roosevelt, as usual, side-stepped it. No one but he can coördinate the war activities of the government, and he is incapable of the task. The so-called indispensable man is the greatest single handicap to the efficient waging of the war.

CLEAN HOUSE FIRST.

The Cook county board sent a delegation to Springfield to ask Gov. Green to lift them out of the financial hole in which the Democratic majority on the board has put the county. The governor wisely reserved decision on their plea, which, if granted, would put further and unjustifiable burdens on the taxpayers of Cook county. He will be still wiser if he uses his influence to block the measures proposed.

The only result of lifting the county out of its present hole would be that it would drop back in again. The commissioners who adopted the disingenuous method of petitioning Springfield thru three of the Republican minority members are not asking aid as repentent sinners. They are unregenerate spendthrifts trying to replenish the bankroll.

There is no sense whatever in rescuing the county government from its financial troubles until the cause of those troubles is removed, and it will not be removed so long as the present board has anything to say about appropriating county funds. The only hope of restoring the county to solvency is to place it in receivership, and in this instance that means under some sort of commission established by the legislature. The present board majority consists of creatures of the Democratic machine. Its members could not deny the machine's demands for unjustified patronage if they wanted to, and there is no evidence that they want to.

It is quite probable that county employés will run into payless paydays before the end of the present year, with inevitable impairment of the county's services, including those that are particularly essential to the poorer people of Chicago. That, however, is no responsibility of the governor or the legislature. It is solely the fault of the financial illiterates on the county board and the greedy Democratic ward committeemen to whose demands for jobs the commissioners have been so subservient. To take one small but significant incident, the legislature would be ill advised to listen to the county's pleas when individual taxpayers have to undertake the task of objecting to the board's paying the coroner, First Search Brodie, an unconstitutional salary.

The figures given Gov. Green on county revenues were half truths. It is true that the reduction in Cook county assessments has cut the county's revenue from general taxation about in half. It must be noted here, of course, that the assessment roll reflects fairly accurately the value of the properties in the county and that taxpayers today are carrying a greater burden in relation to the value of their property than they were in 1928 when the assessment roll was twice as large.

But while Gov. Green was given the supposedly piteous story in the decline of the general property tax levy, nothing seems to have been said to him about the vast increase in tax penalties which accrue to the county. When the present tax rates were established the penalties amounted to a half million dollars a year or less. Now they amount to 10 times that sum and in some recent years were as much as 16 times as great.

Eventually, the penalties will drop back to a relatively insignificant figure, but that will not happen until the delinquent tax mess is cleaned up. It has not been cleaned up because of a long continued evasion of duty by county officials, including the commissioners.

When the day arrives that tax collections are placed on a solvent basis the county will have some claim for additional revenue. But that day is not at hand. The present plea, made without any attempt to clean house either as regards the pay rollers or tax delinquency, is one of impudence born out of desperation.

HARRY GIDEON WELLS.

In the passing of Dr. Harry Gideon Wells, America has lost one of her most distinguished scientists. His career was fruitful. Of his many works, the volume on Chemical Pathology—the first of its kind—called attention not only to the author but to Chicago as a center of advanced biological thinking.

As director of the Sprague Memorial Institute for Medical Research, he stimulated and guided scores of investigations which brought noteworthy accomplishments. He was a teacher of great power, who fired the imagination of his students. Many of them have achieved national and international fame.

Dr. Wells brought honor to this community and to the University of Chicago with which he was associated for more than a generation.

Editorial of the Day

"FORGET YOURSELF."

[Detroit News.]

"You sort of forget yourself," said Corp. Ratza, U. S. M. C., explaining how he came to be cited for outstanding heroism in twice risking his life to aid comrades in the Guadalcanal fighting.

"When you see your buddies are in trouble, you sort of forget yourself."

A fellow also could sort of forget himself and buy an extra war bond or two, using money he otherwise would spend on himself. It wouldn't make him a hero, but it might make him feel better about all the many buddies currently "in trouble" in various places over the world.

It certainly would make him feel better than if he remembered himself and forgot men like Corp. Ratza.

They say Herr Hitler lets his teeth go, so great is his dread of dentistry. For the next big pincers movement, a thoughtful Stalin would suggest gas. —Detroit News.

A LINE O' TYPE OR TWO

How to the Line, let the quips fall where they may. Reg. U. S. Pat. Office

SHORTER IF NOT SWEETER.

The latest manifestation of European geopolitics, Russian style, seems to be based upon the philosophic principle of kicking crutches away from cripples.

* * *

Nominated for the Academy of Gluttons for Punishment: The German prisoner in Tunisia whose first desire was to be granted a peek at the American "automatic howitzer."

* * *

Gen. Eisenhower and Gen. Montgomery have a rendezvous at the corner of Avenue de France and Avenue de Carthage, on the main stem of Tunis. The word of recognition will be: "Fancy seeing you here."

* * *

What happens to columnists when sick? The tradition seems to be hewing to the Line until they become ambulance cases.

GIRL IN UNIFORM.

Closing m' rolltop for the day,
I turned m' weary feet
Like ither wage slaves tae the foot
O' auld Van Buren street.
I boarded an I. C. express,
Grabbed a cane-bottomed seat,
Settled m'sel tae con wi' care
The poky evening sheet.
I spied a lass in uniform—
I cudna make it oot—
She wore a maist official air
Upon her piquant snoot.
I wondered vainly what she was,
In a' her supple grace,
When, like the Hoosac tunnel wide,
She opened up her face.
No glorious soond came pouring forth,
Like song o' trilling bird,
But a maist raucous, rending shriek:
"Hyde Park, 53d."

M'Tavish.

History of the Gold Coast—XXXII.

By the end of 1873 practically all scars of the fire in the south division had been erased by the construction of about 12 miles of business frontage. In the north division it was another story. Here, outside of some thousands of relief shanties, a few modest brick houses, and freight sheds along the river, little had been done.

One of the first houses built in the old Yankee settlement was the home of Isaac N. Arnold, on the southwest corner of Erie and Pine streets. This was followed by several small blocks of English basement houses on Rush and the cross streets. In general, the architects and builders followed pre-fire designs, modifying them by the addition of a high steps front entrance for the colonel's lady, with another underneath for Judy O'Grady. The materials used were Lemont limestone, common or Milwaukee cream brick, or brick of a local, spotted variety of a vivid orange-red color. Such of these houses as remain can be recognized by their good proportions, their flat roofs, wide cornices, and large, tall windows.

Rebuilding was held up somewhat by the panic of 1873, but the city was resuming its stride. Thousands were pouring into it and the demand for housing was so great that the ensuing depression, which lasted six years, was scarcely felt here. Attention was early given to the churches. A new Fourth Presbyterian church at Rush and Superior streets was occupied by the congregation in 1874, with Prof. David Swing as minister. The next year St. James' was rebuilt, and a new Cathedral of the Holy Name arose on the site of one destroyed by the fire.

Mayor Medill's new home, a large, three-story affair, was built on the southwest corner of the block. The R. Hall McCormick and the Cyrus McCormick houses on Rush street followed. These three houses ushered in the red sandstone era. By the end of the decade the neighborhood had been rebuilt to Chicago avenue with elaborate residences, and one five-story, square, barracklike building, reminiscent of the Pharaohs, at Erie and Cass streets, one of the first, if not the first, flat building in the city.

Large trees had been set out in the yards and along the parkways. In time they arched over the streets. The neighborhood was resuming its old time character, tho without the simplicity of the earlier days. It had again become the city's most desirable residential section, with Rush as its principal street. Captain John.

WAR TIME TELEGRAM.

Mary, our waitress, was humming that day;
Mary was carefree, and cheerful, and gay.
We knew her heart was with Jimmy, her boy,
Navy lad serving in transport convoy.
Furlough this trip-end was coming to Jim,
Home any day, how she hungered for him.
Then came the news of a battle at sea;
Losses were heavy—they sometimes must be.

No word from Jimmy and how the days dragged,
Gone was her sparkle, and heavy feet lagged.
Girl with a telegram entered one noon;
Mary turned pale, she was ready to swoon.
Read, laughed, and cried, and we joined in her joy:
"Landed safe, Mom; am I homesick, O, boy!"
Trivial tale, neither epic nor fearful—
Pray that we hear many others as cheerful.

Warren Estey.

An Old Master's Grave.

The grave of G. P. A. Healy, who painted many portraits of early Chicagoans, may be found in Calvary cemetery near the eastern entrance, on the broad central avenue next to the Clifford mausoleum. It is marked by a handsome bronze tablet mounted on a base of dark granite. The inscription:

"George P. A. Healy, born in Boston, Mass., July 15, 1813; died in Chicago, Ill., June 24, 1894."

James Taft Hatfield.

(An exhibition of 55 portraits by Healy may be seen in the Chicago Historical society's museum in Lincoln park.)

New equipment has been installed by the National Bureau of Standards to determine the stretch of metal. Let's stretch more tons of metal toward Tokio. Hig.

Question for the Quiz Kids: "What shall we do on our summer vacations?"

CHARLES COLLINS.

How to Keep Well By Dr. Irving S. Cutter

To the limit of space, questions pertaining to the prevention of disease will be answered. Personal replies will be made under proper limitations, when return stamped envelope is inclosed. Dr. Cutter will not make diagnoses or prescribe for individual diseases.

[Copyright: 1943: By The Chicago Tribune.]

IODINE AND THE THYROID GLAND.

Among our numerous ductless glands, the thyroid is the largest and the most troublesome. While we cannot get along without it—now and then it may prove reactionary.

We do not know just why it begins to act up. Perhaps we should assume that the structure has been damaged by some previous illness. In consequence, in its own good time, it puts on a show—taking the center of the stage and demanding for control the highest skill that physicians have to offer.

Mere enlargement may not be at all serious. In fact, it is possible that the factory adds a room or two for the purpose of supplying the needs of the body. This form of the disorder is termed "colloid goiter" and, as a rule, can be prevented or treated by the use of small doses of iodine given during childhood and adolescence.

The fear that adding minute fractions of this chemical to table salt may be dangerous has been dispelled. The custom has been adhered to for a quarter of a century and the commonly marketed table variety contains one part of iodine to 5,000 of sodium chloride. This is really more than is called for as a single teaspoonful provides 200 micrograms of the element.

The necessity for iodine has been recognized for centuries and ancient medical worthies obliged their patients to imbibe burnt sponge and the ashes of seaweed [which furnished the medicine]. Apparently this was one of the early specifics.

But our concern is with the peculiar type of poisoning which may originate with the gland and which may injure the circulation, the heart, and burn up the tissues. This condition is referred to as "hyperthyroidism" meaning "too much thyroid." The pulse is faster than normal and the rate of metabolism is increased in a striking manner. Unless something is done, even more alarming manifestations may present themselves. The eyeballs may seem to protrude, giving the sufferer a starey appearance. Then come general weakening, loss of weight, and prostration. Surgery is the answer, with removal of the diseased tissue.

It is always wise to take plenty of time to prepare the patient before the trip to the operating room. In many instances, the administration of Lugol's solution for a few days will be quieting, abating the severe symptoms. In other cases, powerful sedatives, which may be continued for a month or two, are helpful.

It is the job of the physician to study the individual and to supply ideal management. Hundreds of thousands of persons have been restored to functional capacity who otherwise would have been consigned to years of invalidism.

We should recall that in this type of the malady iodine may be harmful as well as helpful. Much depends upon the character of the disease, the stage encountered, and the way the drug is used.

It was David Marine who insisted that table salt should carry this important substance in order to safeguard children. It will be required particularly in those regions where the chemical is not found in the soil or the drinking water. This plan has preserved the health of hordes of our growing youngsters.

PROTECTION.

E. F. writes: Is it possible to vaccinate children against lockjaw? How long does the protection last?

REPLY.

Tetanus and diphtheria toxoids are now given together. The resulting immunity persists for a long time.

BULGING.

C. B. writes: What causes the abdomen to swell immediately after taking food?

REPLY.

It has no other place to go. A satisfying meal, plus a quart or two of swallowed air, will produce a sizable bulge.

IT HELPS.

B. E. G. writes: Is benzedrine still used in the treatment of alcoholism?

REPLY.

Occasionally—an aid not a cure.

THE BALL OF FIRE SEEMS TO HAVE BURNED OUT

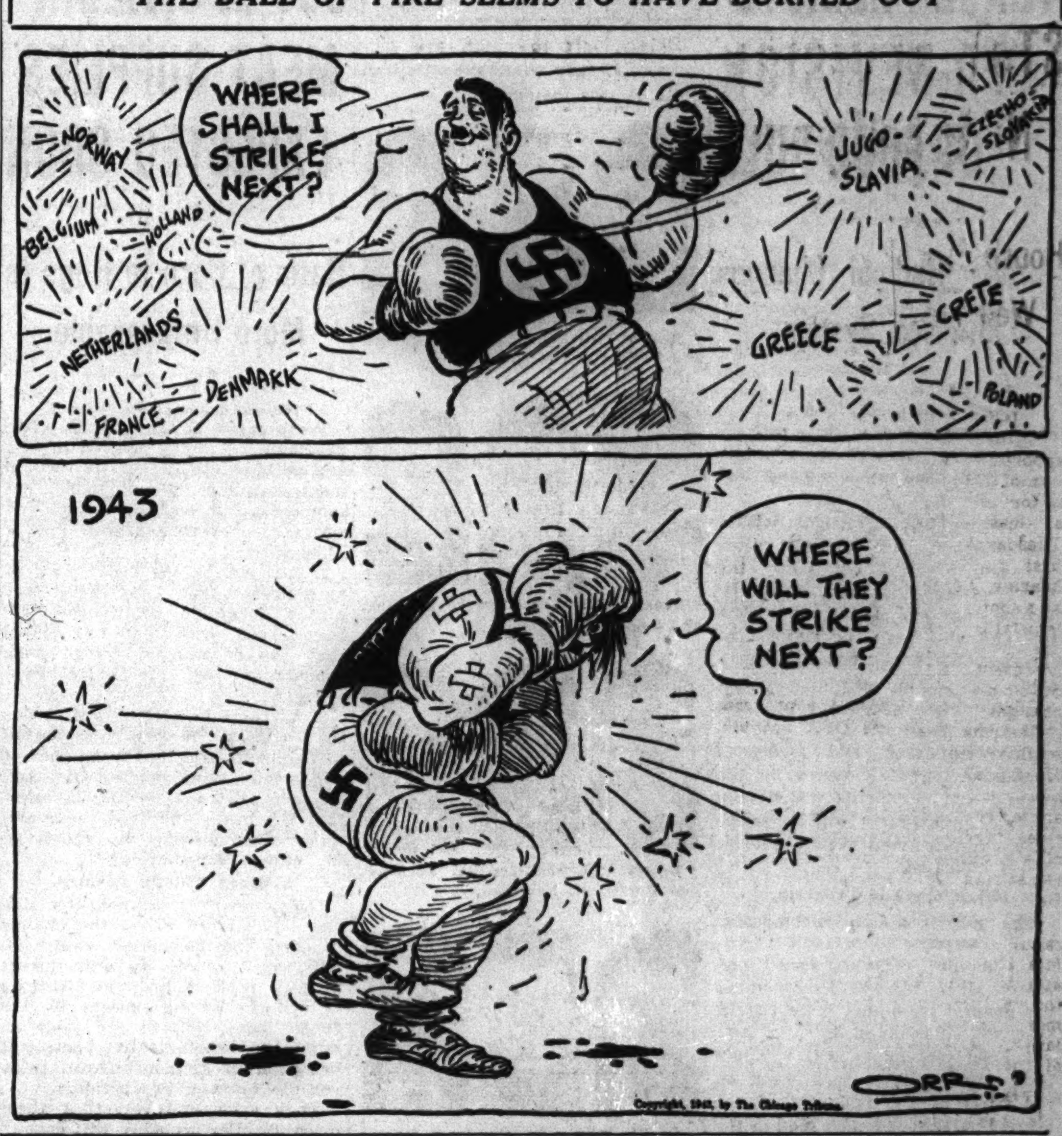

VOICE OF THE PEOPLE

Writers should confine themselves to 200 or 300 words. Give full names and addresses. No manuscripts can be returned. Space for letters is obviously limited. Incoming mail far exceeds it. If a letter is not printed attribute it to lack of room. Address letters to Voice of the People, The Tribune.

THAT'S JUST WHAT WE FEAR.

Louisville, Ky., April 27.—After a decade of persistent precedent-breaking, the administration followed one of the wisest precedents of American history in its decision to hold the forthcoming food conference at Hot Springs in strict secrecy. Whether the decision was prompted less by the wisdom of the precedent than by the administration's touchy attitude toward press and radio is a speculation for separate treatment. The fact still remains that the decision was impeccably wise, having the support of a precedent whose wisdom press and radio would not dare question.

In their violent protest against secrecy press and radio have manifestly overlooked the dictates of wise precedent. Their attack on the plan is explained and extenuated by the fact that the precedent did not apply to the food conference as they construe its character and purpose. They regard food as its primary business, in which case secrecy would not be justified by precedent or otherwise. With their access to public information and their presumed capacity to properly evaluate it, they should have known the food conference is to be a constitutional convention for the creation of a union of nations based on food or reduced to its political term "freedom from want."

Recognition of the true end toward which the food conference is to labor explains the President's insistence upon secret procedure, and brings us to that other constitutional convention of 1787 convened to create a constitution of union and to the absolute secrecy with which it carried on its deliberations. This indisputably wise and illustrious precedent set by the founding fathers justifies the President's plan of secrecy for the food conference, altho he has not urged the justification for fear of betraying the real character of the conference.

Framers of the Constitution wrought in secret because it was necessary to their portentous undertaking. And whatever action is necessary for a given end is wise. But if secrecy was necessary and wise then for writing the specifications of a new government, how much more so now when the facilities for opening the proceedings of a world constitutional convention to the people are incomparably greater? How many more cooks now than then to spoil the precious broth! Constitutions are open covenants which cannot be openly arrived at, as should have been obvious to press and radio. The President's plan of secrecy for a conference called to create a constitution for "a more perfect union" of nations was substantiated in the unchallengeable wisdom of necessity. It was aimed at the freedom not of press and radio but of the people to join in a work that must be left to commissioned hands.

Robert H. Scott.

HOMES IN VACANT STORES.

Chicago, April 27.—It was suggested Sunday that "wasted attic space" could provide extra rooms for war workers. What's wrong with all the vacant store and office buildings? There must be sufficient second hand bathroom fixtures in the city that could fix these places so they would be livable.

Maude B. Gautre.

DESTROY THE GOD-HEAD.

Le Mars, Ia., April 23.—When I heard Elmer Davis say that, of course, we don't blame Hirohito for the murder of our American prisoners of war, I felt heartsick, but I thought this was just a slip of the tongue, or of Davis' brain, perhaps.

Then I read that President Roosevelt had been very careful not to include Hirohito among the criminals who are to be punished. He emphasized that it would be "the officers" of the government of Japan.

Well, I thought, The Chicago Tribune will blast that piece of appeasement to smithereens! But when I opened my paper this morning, and read the editorial, "Japanese Beasts," I could hardly believe my eyes. There was The Tribune following along the propaganda lines of the New Deal!

"Tojo has murdered American flyers," says the editorial. Tojo, a mere puppet, who can be dismissed tomorrow and replaced by another! Tojo is only the current false face of the Shinto system which has its roots and being in the person of the Emperor Hirohito. Is Hirohito, upon defeat, to be allowed to cast away his false face, Tojo, and don another, and thus be pals with us again?

The propaganda line taken by Mr. Roosevelt and Mr. Davis, and probably unintentionally followed by The Tribune, would allow the whole Japanese militaristic system to retire to its spores again—as deadly disease germs do when conditions become unfavorable—only to be revived at the first opportunity for another Pearl Harbor.

Instead of absolving Hirohito, we must destroy him. Not his substitutes, not his stooges, but Hirohito himself—the god-head of Shintoism. Only this will avenge our martyred dead. Only this will banish the Rising Sun to its dark, brutal caverns for a thousand years.

G. P. Simeon.

WOULDN'T DESTROY TOKIO.

Elmwood Park, Ill., April 24.—Even when traveling in two foreign countries and 40 states, I have read The Tribune every day I could get it for 53 years. Altho I was horrified almost beyond words at the Japs murdering our flyers, in my judgment we but sink to their level when we urge, as did your cartoon of this morning, that, like Carthage of more than 2,000 years ago, "Tokio must be destroyed."

W. S. Fleming,
Pastor, Westwood Community Methodist Church.

THEIR SON'S GREETING.

South Bend, Ind., April 25.—It is with sincere appreciation that we read of our son's Easter greeting to us thru the medium of your paper. He is Pvt. 1st Class John Benjamin Beyrer, one of the Yanks in North Africa.

Mrs. J. L. Beyrer.

SAYS JOHN L. IS RIGHT FOR ONCE.

Benton, Ill., April 24.—The sole reason why John L. Lewis has not and will continue not to receive fair consideration of the demands of his miners for higher wage is that Lewis did not support President Roosevelt for the third term. Any one acquainted with the problems of the coal miners, and the conditions under which they work and live, knows that the miners are justified in asking for an increase in wages. In fact they have never been paid enough for the risk they take in going into the mines and working at the face of the coal.

Were they given the wages they now demand, they wouldn't be earning one-half the amount yearly that most factory workers are making on top of the ground, where there is no appreciable risk of their lives. The miners do not average over 200 days of work during a one year period, so their yearly earnings do not amount to a great deal. They have to live and feed their families when the mines are idle and the operators admit that there would be too much coal if the mines were operated regularly and continually, even tho there is a war.

This is one time that Lewis is right [if never before] and the people should be hesitant in criticizing him at this time.

S. M. Ward.

POINT OF NOMENCLATURE.

Effingham, Ill., April 25.—Why do people refer to Easter day as Easter Sunday? This is wrong. It is true that Easter is always on a Sunday, but it is called Easter day just like Christmas is called Christmas day.

Mrs. Stanley W. Crochatt.

WHAT THE COUNTRY NEEDS.

Chicago, April 24.—What this country needs is more bombs abroad and less bombast at home. E. F.

FRIEND OF THE PEOPLE

Letters to this department must be signed with names and addresses of writers.

REALTOR'S COMMISSION.

Chicago, April 27 [Legal Friend of the People]—1. I am greatly troubled because a realtor is trying to collect commission on a real estate sale that did not go thru. Neither my wife nor I have signed any papers pertaining to the sale, for we decided not to sell. 2. We have been summoned to appear in court. Can he collect commission under the circumstances? W. A.

1. If you expressly or impliedly employed him to find a purchaser and he did find a purchaser, then he is entitled to his commission.

2. Unless you have some defense, he will obtain a judgment. His chances of collecting the judgment depend on your assets and income.

TRIBUNE LAW DEPARTMENT.

STARTING THE BUM'S RUSH

[Fort Wayne Journal-Gazette.]

Test Your Horse Sense By Dr. George W. Crane

Select the answers which you consider best. The last problem counts five points. Then look for the correct answers on page 36.

1. Which one of these berries attains the largest size when ripe?
   Gooseberry Strawberry Blackberry Blueberry.
2. If you wished to buy a child a pair of hose but didn't know his size, you could approximate his foot length by measuring the
   Span of his hand Size of his collar Circumference of his fist Circumference of his head
3. The advertising slogan, "Time to Retire," should remind one of
   Firestone Goodyear Miller Fisk.
4. Which one of the following is the least permanent?
   Track Wake Trail Road.
5. Horehound should be associated with which of the following?
   Perfume Gum Candy mints Cough drops.
6. In the left hand column below are listed five different art forms. Try to associate the materials named in the right hand column with their respective art forms. You are entitled to one point for each correct judgment.

[a] Oil painting	[v] Stone slab
[b] Fresco	[w] Canvas
[c] Etching	[x] Small stones
[d] Mosaic	[y] Copper plate
[e] Lithograph	[z] Plaster

Score yourself as follows: 0-2, poor; 3-6, average; 7-8, superior; 9-10, very superior. [Note—The last question counts five points.]

[Reg. U. S. Pat. Off.: Copyright: 1943: By The Chicago Tribune.]

BILL TO REMAP STATE DISTRICTS NEARS HEARING

House Executive Group to Weigh Move Tuesday.

BY GEORGE TAGGE.
[Chicago Tribune Press Service.]

Springfield, Ill., April 29.—The reapportionment issue will be dragged out of the closet—for an airing, at least—next Tuesday in the first committee hearing of the session on the legislature's failure to adjust representation to fit population changes.

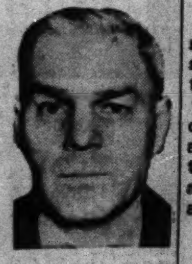

Rep. F. W. Rennick.

Chairman Frederick W. Rennick [R., Buda], of the house executive committee announced that this group will consider a resolution seeking creation of a committee to draft a bill for remapping the state's 51 senatorial [legislative] districts.

Rep. Alfred J. Cilella [D., Chicago] introduced the resolution March 30, and repeatedly has sought action since then. He is prepared to argue that Cook county, with more than half of the state's population, has little more than a third of the seats in the legislature.

Find Inequalities in County.

It has been argued that even greater inequalities exist among districts within Cook county, ranging now from 35,000 to 574,000 in population. No adjustment has been made in 42 years.

The executive committee has 17 downstaters and 13 Cook county members. In the past it has been rare for any downstater to vote for an upset in the status quo, and observers see no reason to expect a different attitude this time.

Downstaters frankly oppose any move to give Cook county control of the legislature.

Bills Lie in Committee.

Reapportionment bills introduced by Senators Walker Butler [R., Chicago] and Richard J. Daley [D., Chicago] are dormant in the senate committee on efficiency and economy.

However, agitation for a real attempt at reapportionment is increasing. At least one member has talked of bringing in a bill which would let the people vote on a constitutional amendment to deny Cook county a majority in the senate.

Rep. John C. Friedland [R., Elgin] today introduced a bill to reinforce the effectiveness of the 1935 law barring suits for alienation of affections or breach of promise. That law was passed to stop "gold digger" suits and threats of suits.

Parts of Act Invalidated.

Last year the Illinois Supreme court invalidated other parts of the 1935 act, striking out the penalty clause applying to breach of promise suits. Friedland's bill would reënact this clause.

Among many minor bills passed by the house today was one to give the department of public works power to regulate motor boats except where the federal government has control.

War Cuts Into U. of I.'s Staff; Legislators View Changes

Toll Reaches 491

Urbana, Ill., April 29 [Special].—The University of Illinois board of trustees at its monthly meeting today granted leaves of absence without pay to 33 staff members who are entering war service, and it was disclosed that this action brought to 491 the number of staff members lost to the school for war duties of various types.

Of these, 455 are on leave for military or other war service and 36 have left for work connected in some fashion with the war.

Representative Quits Post.

Mrs. Glenn E. Plumb today resigned as the university representative on the medical center district commission in Chicago.

The board authorized acceptance of $250,000 of federal funds being allocated to agricultural college extension services by the war food administrator for help in providing agricultural workers.

Mark Lowden Death.

Resolutions were adopted marking the recent deaths of Frank O. Lowden, who was a member of the board of trustees while governor during the last war, and Edward E. Barrett, graduate of the class of 1893 and former president of the board.

The board announced that all students enrolled in the university's departments in Urbana-Champaign will be required to take out a hospital and medical service membership effective with the opening of the fall term.

50 Visit Campus

BY JOHNSON KANADY.
[Chicago Tribune Press Service.]

Champaign, Ill., April 29.—Members of the Illinois general assembly arrived from Springfield tonight on their biennial inspection trip to the University of Illinois and found the campus vastly different from the peacetime place they visited in 1941.

Approximately 50 legislators, many accompanied by their wives, made the trip and tonight were dinner guests in the Union building. Tomorrow they make their formal inspection and review the university R. O. T. C.

See Uniforms Galore.

Most obvious of the signs of war greeting the legislators were the many men in navy uniforms—students in various navy schools being conducted at the university.

The Union building ball room is a mess hall for the navy signal men's school. Also in navy service are the gymnasium annex and the engine annex, used in peacetime by the department of physical education for men, and the Mary E. Busey and the Laura B. Evans residence halls.

Take Over Stadium Hall.

The west hall of the stadium has been remodeled as offices, laboratory, and classroom for the navy school for Diesel engine operators. This school also is using the new men's residence hall.

Some veteran legislators found the decrease in men in civilian clothes almost startling.

COUNCIL SEEKS ANSWER ABOUT SUBURBAN BUSES

The city council's committee on local transportation instructed its staff yesterday to learn why suburban buses are permitted to operate into Chicago's loop, in duplication of other transportation facilities, when service is curtailed on intracity bus routes. The committee proposed to the office of defense transportation several months ago that the suburban buses transfer their passengers to city transportation facilities at the outskirts of the city.

PREDICTS ERA OF WORLD TRADE AFTER WAR ENDS

The American dollar, based on the gold standard, will replace the British pound sterling in world trade after the war, William Kixmiller, organizer of the Commerce Clearing House and a tax attorney, told members of the Kiwanis club yesterday in the Hotel Sherman. Kixmiller said the British and Morgenthau schemes for an international banking pool would fail; forecast an era of commerce like that which followed the Napoleonic wars, and declared the free enterprise system would be restored and political rules and restrictions on trade would disappear.

"I think it was the experts with their strait-jacketing mechanisms who got us into our present fix," said Kixmiller.

"When the time comes we are not going to stand for economic planning. When we have won the victory we are going to be so fed up on rules and regulations we are going to throw off imposition with a whoop and go back to the free enterprise system."

OFFER NEW BILL TO SET UP EQUAL PAY FOR WOMEN

Senate Measure Backed by State Administration.

[Chicago Tribune Press Service.]

Springfield, Ill., April 29.—The state administration today introduced in the Illinois senate its own bill to assure women "equal pay for equal work." The measure, introduced by Sen. Arnold P. Benson [R., Batavia], senate president pro tem, is a substitute for a bill by Rep. Lottie Holman O'Neill [R., Downers Grove] which virtually was buried yesterday when the house industrial affairs committee sent it to subcommittee.

Sen. Arnold P. Benson.

Principal difference between the new measure, prepared by Director Francis B. Murphy of the state department of labor, and the O'Neill bill lies in a more exact definition of which workers would be affected.

The new measure is designed to give women equal pay during the war and to assure soldiers that they will not return to find their jobs held by women.

Benson said his bill had these two purposes:

"First, to make certain that women engaged in industrial work in Illinois are not discriminated against and that such women are given the same wages as men would be given for performing the same work in the same industrial plant.

"Second, to make certain that there is not a recurrence of the conditions that prevailed immediately following the last World war, when returning soldiers found their jobs had been taken by women who were being paid a lower wage rate. They found it impossible, in many instances, to secure employment."

Benson said that under the house bill rural employers might have been required to pay wage rates prevailing in metropolitan districts and that his measure seeks to avoid this. His bill specifically exempts domestic servants and agricultural labor from its provisions.

Benson asserted, as did Murphy, that the bill carries the indorsement of the administration of Gov. Dwight H. Green as a fulfilment of a convention "equal pay" pledge.

MADELINE WEBB PENS GOOD-BY AS KILLER DIES

Ossining, N. Y., April 29 (AP).—Eli Shonbrun, 35 year old small time thief and convicted murderer, went to his death in Sing Sing's electric chair tonight with his final wish granted — a farewell letter from Madeline Webb, his "undying love" and partner in crime. The letter arrived just before his execution.

John Cullen, 45 year old drifter who was convicted of the same crime and who was termed the "forgotten man" in the case, followed Shonbrun to the chair.

Both were convicted, with the brunette Webb girl, of murdering by strangulation Mrs. Susan Flora Reich, wealthy Polish refugee, in a New York hotel after robbing her of her jewelry on March 4, 1942. Madeline is serving a life term.

FLYING SCHOOL MEN TO ASK WPB EASING OF CURBS

Illinois Operators Agree on Petition Move.

Springfield, Ill., April 29 [Special].—Unanimous agreement was reached here today at a meeting of 50 representatives of private flying school operators in Illinois to petition the war production board for revision of rules severely curtailing civilian flying.

The WPB order is unnecessarily restrictive, the operators contended, asserting that their requirements for aircraft and engine parts are so small as to constitute no drain on war resources. They said that they are not even permitted to rent planes not requisitioned for use on army or navy programs.

5 May Have to Close.

Representatives of five airports said their schools would be forced to close unless relief appeared, while 11 operators said they intended to remain in business as long as possible in the hope of relief.

The conference was called by Ben Regan, chairman of the Illinois Aeronautics commission. Present were William Barton, Chicago, regional head of the war training service program for the civil aeronautics administration, and W. W. Jarrell of the CAA general inspection service.

Both agreed with Regan that the private school operators had performed an important service in turning out thousands of private pilots for the army and navy early in the war. Barton replied to questions from several operators, agreeing that there was "room for improvement" in the order.

Seek Unneeded Planes.

Owners of single engine airplanes of less than 500 horsepower can not sell, rent, or charter them under the WPB order. Some such planes have been purchased by the government for the use of larger operators who give primary training for the army and navy to groups of 100.

Operators without such contracts want the right to rent time to civilians in planes the government has not taken. Present rules prohibit rentals except to pilots agreeing to enter jobs construed as directly helpful to the war and complying with other restrictive regulations.

SEIZE PAROLEE AND FOUR FOR CRIME SERIES

Fillmore street police arrested yesterday five men they said admitted stealing an automobile Wednesday night at the point of a gun, as well as the robbery of a liquor store, a hotel, a doctor's office, and a tavern.

The five are Nick Sabella, 21 years old, 3547 Van Buren street; George Pitzmeyer, 24, of 348 North Kedzie avenue; Carl Parson, 17, of 3461 Fulton street; William Washelsky, 18, who refused to give his address, and Paul Occhino, 23, of 2725 North Linder avenue.

Parson had a .38 caliber revolver when he was arrested. Occhino said he was on parole from the Pontiac reformatory, where he served a sentence for burglary.

Police arrested Washelsky in front of 3820 Maypole avenue, when he attempted to enter the stolen automobile. He gave the names of his four accomplices.

BUTLER ON JOB, SAYS O'DONNELL MATTER CLOSED

Joseph J. Butler, back on his job as city superintendent of streets for the first time since he took a leave of absence Jan. 21, said yesterday that as far as he is concerned the punch in the face he received from Edward [Spike] O'Donnell Jan. 14, and the latter's assertions the punch was linked with a city paving deal, "are closed incidents unless future conditions warrant reopening them."

O'Donnell, after he was shot in the back and seriously wounded March 15, charged he had $70,000 coming to him for his rôle in arranging the sale of 210,000 tons of asphalt to the WPA for street work in Chicago in 1938. His attacks on Butler and on Robert G. McKay, asphalt magnate, resulted from his efforts to collect the money due him, O'Donnell said.

"This racketeer had some hallucinations that money was being passed around in connection with the asphalt purchase," Butler said. "O'Donnell tried to cut himself in. That's the only reason I can give for his attack on me."

FRIDAY SPECIALS
Inc. Roll, Butter & Beverage
LUNCHEON
Fried Filet of Sole, Snappy Cole Slaw Potato Chips, Tartar Sauce.... 55c
DINNER
Broiled Black Bass, Lemon Butter, Broiled Tomato, Parsley Potato.......... 75c
THE NEW BLACKHAWK
INDIAN ROOM
RANDOLPH AT WABASH

DAY BY DAY ON THE FARM

The FARM by Gail Compton

April 29, 1943.

HERE are some more hints from the flockmaster for the novice chicken raiser. Thousands of people are trying their hand at raising poultry this year in hope of getting a constant egg supply and some unrationed meat. These suggestions by the flockmaster are fundamentals well understood by farmers, but he hopes they will help those just getting started.

The basis of all chicken raising, he claims, is in starting with strong, healthy chicks. Hatch them early, he advises, so they will get a good start and mature well before winter. For those who have found that overloaded hatcheries could not promise delivery until June, be sure that winter quarters are roomy and tight.

Husky Strains Best.

If you are just starting in the business you will not have to worry about running the chicks on old ground or with old hens. This should be avoided to give the chicks a fair start and prevent disease.

The farm is expecting a new order of young chicks from the hatchery in a few days. They will be Plymouth Rocks around a week old. The battery house has been made ready for them to make sure a sudden cold spell would not find them without protection.

All during the summer the fowl raiser should cull his flock carefully, picking out those that are weak and in poor health. Keep only strong, thriving birds as these alone will show a profit.

Use natural feeds and see that your chicks have plenty of sunlight. Vitamins, minerals, good feed, and sunlight will practically raise the birds without any outside help.

Let Chicks Run.

Where possible see that the young and old chickens get a chance to run on pasture. If you haven't pasture or range, turn the back yard over to the fowl.

As with little children, cleanliness is next to godliness. Give the brooder house a thoro cleaning each week and scrub with hot water and a disinfectant.

All cockerels should be taken out of the flock when they reach broiler size and age, as birds grow better when the sexes are separated. Before winter feed the pullets heavily on grain so they get in good shape for winter laying.

Following these rules and giving the chickens careful and constant attention should result in a nice family flock. The flockmaster terminated his advice with the remark that "if this doesn't scare off beginners, they are a more determined bunch than I figure."

The GARDEN by Ben Markland

ONE of the more uncommon vegetables to be cultivated in the large sample garden on the Wheaton farm this year is kale, a nonheading member of the cabbage family.

The farm gardener has been cultivating one flat of dwarf variety kale in the greenhouse. These seedlings are 6 inches high and have been transferred to the cold frame for weather hardening. In a few days they will be planted 2 feet apart in a row of the large garden.

Kale is a cool weather crop, and should be planted either in the early spring [around May 1] or in late summer for autumn maturity. If more than one row is planted, the rows should be 3 feet apart.

Kale is used in two ways—cooked like cabbage or as a substitute for lettuce in fresh salads. It also can be harvested in two ways. The lower leaves can be stripped from the plant, allowing the center leaves to continue growing or the entire plant can be cut at once.

Like all members of the cabbage family, kale is subject to the cabbage worm. The gardener will spray kale with pyrethrum or rotenone spray each week when he treats the other cabbages.

FARM LANDS

Illinois.

120 A.—BEST brown silt soil. Some timber. Spring. 100 ft. barn, 50 ft. silo, cement yards. Good house. Wonderful location. Price $18,000.
40 A.—5 rm. modern bungalow, good barn, silo, poultry hse., quantity fruit and grapes. Immed. possession. $8,000.
8 A.—Modern 7 rm. hse., nice barn and garage. Bldgs. A-1 condition. Painted white. Nice orchard. Price $6,500.
3 A. in city of Woodstock. New modern home. 5 rms. and bath. Fruit trees, grapes, poultry hse. $4,250.
80 A.; fine set bldgs.; newly painted. Price $9,500. Immed. possession.
James Westerman, 122 Benton-st., Woodstock, Ill. Phone 211.

128 ACRES—Good bldgs.
148 acres; modern bldgs.
160 acres; good bldgs.
200 acres; good bldgs.; lge. creek.
1.5 acres; modern 6 rm. house; automatic heat; insul.; beau. orchard and landscaping. Will be sacrificed.
R. E. Broker, 415 W. Judd-st., Woodstock, Ill. Phone 109-M.

1½ ACRES wooded—5 yrs. old; 4 rm. hse.; elec.; encl. pch.; 2 car gar.; chicken hse.; deep well; cistern; young fruit trees, berries, grapes; 1 mi. west of Harlem; 1 blk. so. of Lincoln-hwy. G. C. Weddle. $4,000; half cash.

FARM—20 ACRES; section line; directly north of La Grange; nr. transp. Price $7,500; conven. terms.
Address B N 336, Tribune.

80 ACRES—Good improvements; 4 miles from Frankfort in Will Co.; $125 an acre; terms. Grover C. Elmore, owner. 100 N. La Salle-st. Franklin 2650.

2½ OR 5 acre black ground, trees, on Lawrence-av., near York-road, 1 mile to Bensenville. $500 acre, ¼ cash. 5206 Hoffman-st., Niles Center. Phone Skokie 71.

FARM—320 ACRES.
50 miles from Chicago. Newly decorated 8 room house. Prospect 1059.

SACRIFICE—20 acres with lake rights; 35 miles N. W. of Chicago; $1,500.
L. J. Kronenberger. Wauconda 3401.

127 AC. improved—Good bldgs.; fine high loca.; on hard road; good land. Write or call E. P. Cox, Palatine, Ill. Palatine 178.

13½ ACS.—6 rm. hse.; all imp.; poss. now; 12 mi. N. W.; tms. Rappold, Kil. 3361.

Indiana.

76 A.—Level, dark loam, 5 r. hse., old barn, 3 c. gar., chick. hse., corn crib; elec. Wheat, rye, hay, woods, pasture, creek, 6 cows, 2 horses, 57 chicks, all tools. On Grey bus rte., 70 mi. east. Price $7,000. Maggie Elliott, New Carlisle, Ind.

80 A.—Near Rochester, Ind. Good level land, 6 rm. hse., elec., large barn, chick. hse. for 500 hens, spring in pasture, also share of crops. Price $6,800, terms.
Maggie Elliott, New Carlisle, Ind.

ABOUT 4 acres—Some trees; near lake; 25 mi. Chicago. Full price, $375. Very small down payment. Balance 24 months. Pullman 4000; eves. Cedar. 6590.

73 ACRE farm for sale—1 mi. north and 2 mi. east of North Judson, Ind. M. H. Quick, R. 2, Box 56, No. Judson, Ind.

Kentucky.

85 ACRE improved farm—Near highway; only $1,400; mile to village; 3 to high school by bus; 75 tillable; some alfalfa and lespedeza; 65 now in pasture; about 10 wooded; home orchard; 4 room boxed house in fair condition; porch; well water; oak shade; 20x30 barn; nonresident owner prices this farm to sell now at $1,400; $800 down; taxes last year only $10. Details and directions to inspect, page 52, free catalog, 7 states. It's never too late to buy the United way. United Farm Agency, 7-X South Dearborn. State 7975.

Michigan.

100 A.—12 R. HOME; elec.; hot-cold water; bath; 5 r. tenant house; lg. barn; other bldgs.; 15 A. timber; 15 A. pasture; 10 A. barley and clover; apple orchard; wheat, oats, corn land; 8 cows; 6 younger stock; 150 hens; 300 chicks; tractor; all tools. Widow sells all, $16,000; $6,000 down. Paras, 420 Linden, Hartford, Mich. Tel. 121.

RIVER FRONT 151 A.—Mod. 7 rm. hse. in lge. pines. Other farm bldgs. Operating as stock farm. $5,950. Tms.
EVANS Realtor, Fremont, Michigan.

40 ACRES at $25 an acre—Rich wooded land, no buildings. Short distance from Coloma, Mich. Write Mrs. M. P. Burkholder, 295 Ridgeway, St. Joseph, Mich.

Michigan.

MODEL poultry farm—S. W. Mich.; gd. 6 rm. hse.; el. lts.; 2 mod. type henhses, ea. 30x30; 1 "Jamesway" 20x20; 5 brooder hses.; nice barn; fruit; beaut. river thru pasture; 60 acs.; some wds.; fertl. soil; $7,500; ½ cash. Address A K 436, Tribune

197 ACS.—Gd. bldgs.; creek and river running thru property; for sale by owner; nr. Paw Paw, Mich. Ced. 2047-Ste. 2597.

96 AC. stock farm—Gd. road; south Mich.; 80 ac. clover-alfalfa; good bldgs.; elec.; $5,000, pt. cash. Roessler, 140 S. Dearborn.

Wisconsin.

RAILROAD land grant lands, $4 to $5 per acre for good farm lands adapted for dairying, live stock, and grains; good roads, water, towns, and markets. Send for booklet No. 5. R. S. Claar, Land Dept., Soo Line, Minneapolis, Minn.

Miscellaneous.

SPRING FARM CATALOG — Bargains 18 States. Write for FREE copy.
STROUT REALTY.
7-J So. Dearborn-st., Chicago. State 7975.

POULTRY, CHICKS, AND EQUIPMENT.

FOR SALE—12,096 egg Buckeye incubator complete; in excellent condition. Reasonable price For further information write or phone Homer Malmin, Hamlet, Ind., R. R. 1. Telephone 91F20.

PREFAB hen, chick and hog houses—FHA terms. 9321 Cottage Grove. Rad. 0212

FARM MATERIALS.

EXPERIMENTAL farms protect their cows, hogs, sheep and poultry from worms, high mortality, uneven growth, etc., by the continuous feeding of SINGER'S EARTH CRUST MINERALS of Barrington, Ill. Write for info. and prices.

LIVE STOCK.

SHORTHORN herd show cattle—Junior and senior herd sires, cows, heifers. All daught. and grandd. Int. Gr. Champs. Call or write Shanmore Farms, Marshall, Ill.

Store Hours: Monday through Saturday, 9:45 to 5:45

"Grounded"

By H. Vernor Dixon

Copyright: 1943: By H. Vernor Dixon

INSTALMENT VII.
THE MORNING AFTER.

Brant tugged at his tie. "Hot in here. Stuffy. How about another little—" His eyelids closed again and it took every ounce of his will to force them open. Carol was standing before him, but he could not make her out clearly. He tried to focus on her and then his eyes went blank.

"Carol——" He tried to rise, slumped back to the couch and slid off to the floor. He lay quite still.

When Brant became conscious his head was splitting wide open and his mouth felt as if the Japanese had just moved out. The pounding in his head was so bad that it took him a good three minutes to force his eyes open and another 10 to turn his head.

There was a window near his head and light was streaming in. It was dawn. He blinked at the flat light and then forced himself to rise from the bed. He saw his coat, vest, tie and collar on a chair across the room and groped his way toward them. His mind was not working at all. He picked up his things and turned about and his mind started to work. It was Carol's room, no doubt of that. The white satin furnishings, the pictures on the walls, the glass-topped dresser covered with perfume bottles——

Brant rubbed a hand over his aching eyes and stumbled toward the door. It was open and he could see into the other room. The apartment was empty. He tripped over something and looked down at his feet. A flash-bulb. Used. Four of them. He picked one up and studied it and then he straightened and his mind had suddenly snapped back to normal.

He juggled the flash-bulb in his hand and thoughtfully nodded his head. So that was it. The negligee, the doped drinks, the door moving and now these flash-bulbs. And how I fell for it, he thought, hook, line and sinker. What little beauties those pictures must be. And when Dian gets them——

He crossed the room to the outer door of the apartment. He was not thinking of himself, the factory, or the bomber. He was thinking of Dian and of Aunt Hattie's words, "Some day, you're going to hurt her."

This was that day.

• • •

Dian was not at home when Brant Regan returned to the apartment. That was a relief to him. He dreaded the thought of facing her until he had talked to Kane Harmon and knew what was to be done.

He took a quick shower, dressed and then looked about the apartment. Dian had not been to bed. And she had obviously been making numerous calls on the telephone. Cigaret ashes were all about the stand.

Brant walked into the kitchen and startled the butler having his breakfast. He hastily got to his feet and stared at Brant. "Well—Good morning, sir. I—You surprised me."

"Did I? Where is Mrs. Regan, do you know?"

"I believe she went to her aunt's. If you don't mind my saying so, sir, she was very distressed. She-sh-she did not know what had happened to you and at one point, early this morning, she was quite beside herself with worry. She telephoned every one she knew and the police and the hospitals—"

Brant grimly nodded. "Erring husband out all night. You had better call Mrs. Regan—"

"I, sir?"

"Yes. I don't feel up to it."

The butler smiled. "I understand."

"Tell her that I have returned home and that I have gone on to the plant. If she asks how I am tell her I never felt worse in my life."

The butler's smile deepened. "I can see that, sir."

Dian had taken the sedan, so Brant got the convertible coupe out of the garage, folded the top down to blow the fog out of his brain and headed out of the city toward the plant. When he reached South San Francisco, he pulled into a curb and stepped into a drug store to telephone McNair's office.

Carol Jaffe answered the telephone. "Thomas McNair, attorney."

Brant said, "Did you say attorney or blackmailer?"

"O. Is——"

"Yes, this is Regan, your playmate."

"I can't talk to you."

"But you can listen, sweetheart. I'm not going to call you names. In fact, I can even understand why you pulled that stunt. McNair wanted it and you're in love with the guy. So you did it for him. Beautiful thing, love. Other people experience it too, people like Mrs. Regan. But I suppose you hadn't thought of that."

"O——"

"You'll go thru with it tho, won't you? Sure. You don't have to answer that. Your mind is made up. You'll do whatever he wants. But before this little affair is brought to a successful conclusion, I want you to know something—something about yourself. I don't think you know it. You're not hard. You're not tough. You may think you are, but I know you too well, and too many others like you." His voice tightened and he was talking, now, out of desperation. "Listen, Carol, you'll go thru with it, but you'll never again be able to live with yourself. Hear? You can't smear the private lives of others without leaving a stain on yourself. You can't even get away with it where I'm concerned, because I still think you're all right."

"You're crazy." Her voice rose to a strident pitch. "You're out of your mind."

"I was born that way. But when I believe in people I go all the way. Remember that. Live with it. Thank goodness," he said, "I don't have to live with it."

He hung up and stepped out of the telephone booth. He slowly walked to the automobile and sat behind the wheel for some time before starting the engine. He felt better.

Brant went direct to Kane Harmon's office. The clerks and stenographers were sent out of the room and Harmon cordially nodded toward a chair. "Sit down. Sit down. You look tired." He could not hide the chuckle that was deep in his throat.

Brant leaned back in the chair and lit a cigaret. The effects of the dope had worn off and his jangling nerves had quieted. But his muscles were as tight as steel wires and the bright anger within him shone thru his eyes.

"Well, Harmon," he said, "it looks as if you hold all the cards this morning. Feel happy about it?"

Harmon smiled. "Why shouldn't I feel happy? Of course, I don't know what you're talking about—"

"O, no." Brant followed Harmon's eyes toward a small round disc in the ceiling. A dictaphone. He had expected that. Their conversation would be recorded in another room. Harmon was taking no chances with the possibility that Brant's anger might get the best of him.

Brant said, "I never thought you would be afraid of me."

Harmon glanced at the dictaphone and back at Brant. "Just protecting myself, that's all. I remember when you threatened McNair. Physically, I wouldn't care to tangle with you. I have made some small arrangements to see that it doesn't happen." His smile suddenly faded and he barked, "What is it you want?"

"I? I want nothing. I'm waiting for you to give the orders. What kind of a deal have you got up your sleeve?"

Harmon leaned across the smooth surface of his desk and appraised Brant. He placed his fingertips together, soundlessly whistled thru his teeth and at last asked, "What sort of orders had you anticipated?"

"Well, for one thing, that I scrap what has so far been accomplished on the new wing, return to the original construction of the bomber and, lastly, get out of the plant and keep my fingers out of the pie. I should imagine that would about cover everything you want."

Harmon nodded. "Yes, that would be very nice. I can think of nothing more pleasant. The only thing wrong is that I happen to know you wouldn't do it. I know a little of human nature, too, Regan. You're not the type to pull out until you're kicked out. So you and I really have nothing to talk about, have we?"

[Continued tomorrow]

Bread for Soldiers.

According to a recent test made in the Australian army, soldiers do not like whole wheat bread. As a result they are obtaining bread made from enriched flour. Our soldiers and sailors eat enriched bread and flour exclusively.

Hearty Soups Help to Avoid Skimpy Meals

Hearty, homemade soups fit conveniently into the war time menu, adding nourishment and flavor to the meal that might otherwise be slightly on the skimpy side. Serve soup with the children's lunch time sandwich, too, for it easily fills the requirement for that one hot dish at each meal.

Try to use a variety of herbs and seasonings in preparing your soups for they're important factors in providing appetite appeal. A sprig of thyme or marjoram, a bay leaf or two, a bit of parsley or a few whole peppercorns will do wonders for the steaming liquid.

Vegetable Soup.

[About 2½ quarts.]

- 1 large soup bone
- 3 quarts water
- 2 onions, sliced
- 1 tablespoon salt
- 10 whole black peppers
- 1 bay leaf
- 1 cup diced celery and tops
- 3 sprigs parsley
- 4 carrots, sliced
- 4 potatoes, diced

Cook soup bone in simmering water with onions, salt, peppers, bay leaf, celery, and parsley for 3½ to 4 hours. Soup may be strained at this point and used as stock or beef broth. Or a heartier soup may be made by adding carrots and potatoes to the liquid. If vegetables are used, simmer the soup just enough longer to make them tender.

Philadelphia Pepperpot Soup.

[Serves five.]

- ½ pound fresh honeycomb tripe
- 2 tablespoons butter or margarine
- 2 tablespoons chopped onion
- 1½ tablespoons flour
- 3½ cups strained veal stock or other meat stock
- 3 peppercorns
- 1 bay leaf
- 2 whole cloves
- 1 tablespoon chopped parsley
- 1 tablespoon chopped pimiento
- ¼ teaspoon Tabasco sauce
- ⅛ teaspoon pepper
- ¾ teaspoon salt
- ¼ cup diced celery
- 1 cup diced potatoes
- ½ cup diced carrots

Cut tripe in small pieces. Heat fat and add onion, cooking it until lightly browned. Add flour and blend thoroly. Add tripe, veal stock and spices tied in a cheesecloth bag. Cook for half an hour at simmering temperature. Add remaining ingredients and simmer for an hour longer. Remove spices and serve soup at once.

Split Pea or Lentil Soup.

[Serves six to eight.]

- 2 cups split peas or lentils
- 3 quarts water
- 2-inch cube salt pork
- ½ cup chopped onions
- 1 cup chopped celery and leaves
- 2 tablespoons butter or margarine
- 2 tablespoons flour
- Salt, paprika

Soak split peas or lentils overnight in water, if desired. Add the salt pork and simmer, covered, for three hours or until peas or lentils are tender. Add vegetables during last 45 minutes. Put mixture thru a sieve and add gradually to flour and butter, which have been blended in saucepan over low heat. Cook until soup is thickened, adding salt and paprika to taste.

Cream of Mushroom Soup.

[Serves five.]

- 1 pound fresh mushrooms
- 1 medium onion, chopped or sliced
- 2 stalks celery, with tops, chopped
- 1 sprig parsley, chopped
- 2 cups chicken or meat stock, or bouillon
- 3 tablespoons butter or margarine
- 2 cups medium white sauce

Wash mushrooms and separate caps from stems. Slice stems and add to stock with onion, celery, and parsley. Simmer for 20 minutes and put thru a sieve. Meanwhile slice mushroom caps and sauté in butter for 3 or 4 minutes. Make the white sauce by blending 4 tablespoons butter or margarine and 4 tablespoons flour with ¾ teaspoon salt and ⅛ teaspoon pepper, then cooking until smooth with 2 cups milk. Combine sieved mixture with mushrooms and add white sauce. Add more salt and pepper if needed. Heat to boiling point and serve.

Spring Soup.

[Serves two.]

- 2 cups chopped lettuce [outside leaves]
- ½ cup thinly sliced cucumber
- ¾ cup finely chopped celery leaves
- ½ tablespoon melted butter
- 1 small onion, chopped
- 1 cup chicken stock or bouillon
- ½ cup milk
- ⅓ bunch watercress [approximately]

Wash and chop vegetables, saving several sprigs of watercress for garnish. Cook onion in the melted butter. Add greens and chicken stock and simmer for 20 to 30 minutes. Press thru coarse strainer and add milk. Heat thoroly and season to taste with salt and pepper. Serve with garnish of watercress.

Browned Beef Liver Cakes

We need liver often in the menu, and even tho calves' liver is prohibitively high priced, beef liver is equally as palatable when prepared in various appealing ways. To make these cakes, wash 1 pound of beef liver, drop into boiling water, simmer for 3 minutes, cool, and grind with 4 slices bacon. Beat two eggs and add with 1 teaspoon salt, ⅛ teaspoon pepper, and 2 tablespoons minced onion. Brown on both sides in the bacon drippings.

Mary Meade's Market Basket

(Surveying week-end food costs in Chicago.)

	Low priced.	Moderate priced.	High priced.
FISH	Carp, buffalo-fish, sheepshead, yellow pike.	Lake herring, yellow perch, sauger pike, haddock fillets, rose-fish fillets.	Catfish, lake trout, whitefish, shrimp, oysters, clams, spiny lobster tails. [In general, price trend on fish is down.]
FRUITS	Florida oranges, grapefruit.	Avocados, rhubarb.	Apples, California oranges, pineapple, strawberries, pears [scarce].
VEGETABLES	Carrots, spinach.	Celery, lettuce, mustard greens, turnip tops, onions, rutabagas, and medium quality green beans, peas, and tomatoes.	Asparagus, beets, broccoli, cauliflower, cucumbers, mushrooms, green peppers, radishes, sweet potatoes; best quality beans, tomatoes, peas; cabbage and white potatoes [scarce].

[Copyright: 1943: By The Chicago Tribune.]

Serve Slice of Ham in Festive Style as a Sunday Dinner Feast

If your ration book or budget denies the purchase of a large ham for Sunday dinner make the most of the slice of ham you can buy, serving it in festive style.

Festive Ham Slice.

[Serves four.]

- 1 center cut ham slice, about 1 inch thick
- 2 teaspoons prepared mustard
- Brown sugar
- Ground cloves
- 2 tablespoons lemon juice
- 2 bananas

Spread ham with half of the mustard, sprinkle lightly with brown sugar, ground cloves and half the lemon juice. Broil in oven or pan broil slowly until lightly browned. Turn, spread with remaining mustard, and sprinkle with brown sugar, cloves, and remaining lemon juice. Cut thoroly ripe bananas into quarters lengthwise, roll in brown sugar, and arrange around ham. Continue cooking until bananas are heated thru, turning them once during cooking.

* *

Mary Meade Booklet Offers Many Helpful Meat Extension Ideas

Time was when a handful of bread crumbs or cereal flakes were thrown into the meat loaf mixture, but those times are gone for a while. Now we stretch our ground meat with as much as two cups of filler. More vegetables go into stews; extra noodles and macaroni extend the meat in casserole dishes, and as we become more accustomed to these mixtures they gain in favor.

Excellent recipes to make the meat ration go further are to be found in Mary Meade's recently revised "Meat Stretchers," a booklet of meat, poultry, fish, and meatless dishes. To obtain this eight page booklet, send 7 cents in stamps to Mary Meade, CHICAGO TRIBUNE, or pick up a copy at one of the Tribune Public Service offices, 1 South Dearborn street or Tribune Tower, for 5 cents.

TODAY'S $5 PRIZE RECIPE

Oatmeal Muffins.

[One dozen large.]

- 2 cups oatmeal
- 1½ cups sour milk
- 1 egg
- 2 tablespoons sugar
- 3 tablespoons shortening, melted
- 1 teaspoon soda
- ½ teaspoon salt
- 1 cup flour

Soak oatmeal in sour milk for 2 or 3 hours or overnight. Quick cooking oatmeal need be soaked only 15 minutes. Add the beaten egg, sugar and shortening to oatmeal. Sift dry ingredients together and add. Bake in greased muffin pans in a moderately hot [375 degrees] oven for 30 to 40 minutes or until done.

MRS. W. S. BENNETT,
P. O. Box R, Friendship, Wis.

Send your favorite recipe to: Recipe Contest, Chicago Tribune.

Dehydrated Fruits.

The dehydration of citrus fruits has made it possible to supply vitamin C to men in all parts of the world. The citrus fruit juice is restored to its original form simply by adding water to the concentrates.

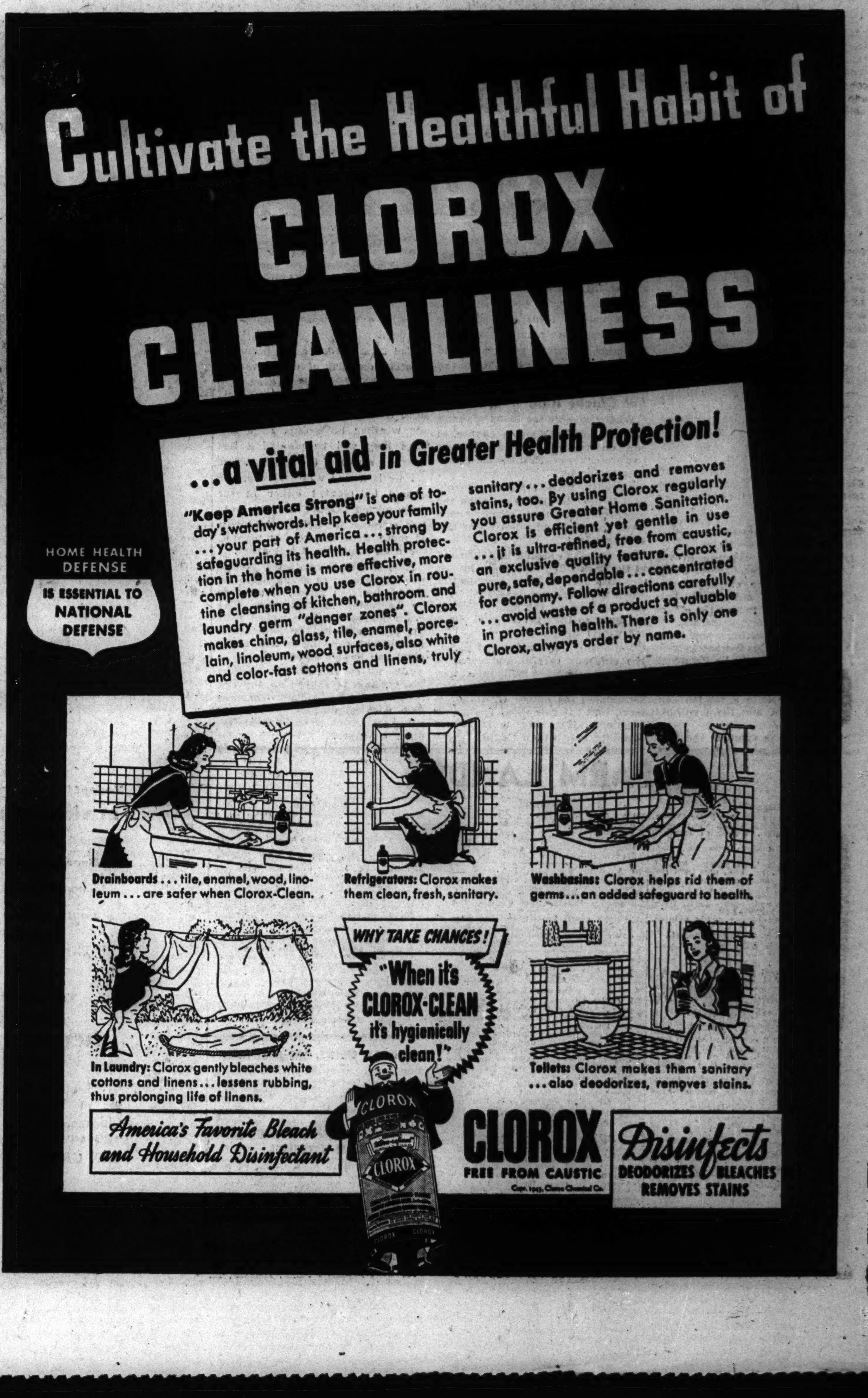

Old-Fashioned Salad Dressing Back in Favor

Daily Food Bulletin

PROCESSED FOODS [blue stamps]: Last day today for 48 points in D, E, F; 48 points in G, H, J good thru May 31.

MEATS, CHEESE, FATS [red stamps]: Last day today for A, B, C, D, 16 points each. Sixteen points in E, valid April 25; 16 points in F, valid May 2; 16 points in G, valid May 9; 16 points in H, valid May 16; 16 points in J, valid May 23; all good thru May 31.

SUGAR: Coupon No. 12, 5 pounds, good thru May 31.

COFFEE: Coupon No. 23, 1 pound, good thru May 30.

BY MARY MEADE.

Good old-fashioned cooked salad dressings are resuming importance now that oils for dressings are limited. These dressings can have just as much tang and zest as the French type of dressing if they contain the right blend of seasonings.

Cooked dressings will keep for several weeks if stored in a covered jar in the refrigerator. The dressing can be diluted, when ready to serve, with evaporated milk, sour cream, fruit juice, chili sauce, catsup, or tomato juice as desired. And variations of the dressing can be made by the addition of further seasonings like chopped onion or chives, prepared mustard, celery seed, curry powder, chopped green pepper, pimiento, or chopped pickle.

Cooked Salad Dressing.
[One and one-half cups.]

- 2 tablespoons flour
- 1½ teaspoons salt
- ½ teaspoon or more dry mustard
- 1 tablespoon sugar
- ¼ teaspoon paprika
- 2 egg yolks or 1 whole egg
- 1¼ cups milk or evaporated milk and water
- ⅓ cup vinegar
- 1 tablespoon butter or margarine

Mix flour and seasonings in the top of a double boiler. Add beaten egg yolks or whole egg and mix well. Heat milk and add gradually, stirring constantly. Cook over hot water until smooth and thick, 12 minutes or a little longer. Remove from heat, add vinegar and butter, beat until smooth, and chill. Serve with fruit, vegetable, meat, fish, or egg salads.

Fruit Salad Dressing.
[One cup.]

- 2 tablespoons butter
- 2 tablespoons flour
- ½ cup milk
- ¼ cup egg yolks
- ¼ cup orange juice
- 1½ tablespoons lemon juice
- ¼ teaspoon salt
- ¼ teaspoon prepared mustard

Melt butter; blend in flour and add milk; cook over direct heat, stirring constantly until mixture thickens. Add beaten egg yolks and cook one minute longer, stirring constantly. Remove from heat and add fruit juices and seasonings. Chill and serve with fruit salads.

Honey and Cheese Dressing.
[One and one-half cups.]

- 1 egg, beaten
- ¼ cup lemon juice
- ½ cup honey
- 3 tablespoons milk
- 1 cup cottage cheese
- ¼ teaspoon salt
- ⅛ teaspoon mace

Combine egg, lemon juice, and honey and cook in double boiler, stirring constantly until mixture thickens. Cool. Blend milk and cottage cheese, beating until smooth. Add salt and mace and combine with cooked mixture. Serve with fruit salads.

Bacon Dressing for Green Salad.
[One and one-half cups.]

- 5 tablespoons bacon drippings
- 2 tablespoons flour
- ½ teaspoon salt
- 1 cup boiling water
- ¼ teaspoon paprika or black pepper
- ⅓ cup vinegar
- 2 egg yolks, beaten

Heat fat and flour and stir until smooth. Add salt and pepper, vinegar, and water. Bring to boiling point, then remove from heat. Stir in beaten egg yolks. Chill dressing, and serve on shredded greens.

WINNIE WINKLE, THE BREADWINNER—HIDE AND SEEK

GASOLINE ALLEY—KEEP 'EM ROLLIN'

Spring Time Luncheon Plate

Here's a spring time luncheon plate that provides plenty of food value and loads of appetite appeal—and asks for no ration stamps! Top fresh cooked asparagus with green pea sauce and serve with bright cooked beets and hard cooked eggs whose yolks have been mashed and mixed with minced celery and sweet pickle.

Peanut Gingerbread Is a Novel Dessert if Accompanied by Sauce

For a simple new dessert trick add finely chopped or ground peanuts to your gingerbread recipe, and serve the baked squares with lemon sauce.

Peanut Gingerbread.
[Eight inch square pan.]

- 2 cups sifted flour
- ½ teaspoon soda
- ½ teaspoon salt
- 1 teaspoon ginger
- ½ teaspoon cloves
- ½ teaspoon cinnamon
- ½ cup butter, margarine or other shortening
- ½ cup sugar
- 2 eggs, well beaten
- ½ cup molasses
- ¾ cup hot water
- 1 cup finely chopped or ground peanuts

Sift flour, soda, salt, and spices together several times. Cream shortening and sugar thoroly, add eggs and molasses, and beat well. Alternately add dry ingredients, molasses and hot water. Fold in chopped nuts and pour into greased pan. Bake at 350 degrees for half an hour. Cool slightly and cut into squares. Serve warm or cold.

Crown Roast Combines Hot Dogs, Bran Stuffing

Try a "crown roast" made with frankfurters and bran stuffing. To serve six slice 1 pound frankfurters in half lengthwise; arrange upright around side of 8 inch casserole. Fill center with stuffing and bake in moderately hot oven about 25 minutes. To prepare the stuffing combine 12 cups bread cubes with 1 cup bran cereal. Sauté 3 tablespoons minced onion in margarine, and add to bread. Add 2 teaspoons salt, ½ teaspoon pepper, ½ teaspoon poultry seasoning, and 1½ cups water or stock. Mix well.

Several of Food Stamps Expire at Midnight Tonight

By midnight tonight, blue stamps D, E, and F for processed foods must be cashed in or they'll be useless. Red stamps A, B, C, and D for meats, cheeses, fats, and oils also must be used by midnight tonight.

The E red stamps which were valid for use last Sunday, April 25, are good for the entire month of May. F, G, H, and J red stamps, with 16 points each, will become effective at weekly intervals and then can be used throut the month.

The current coffee coupon, No. 23, good for one pound, does not extend thru May 31, as do the rest of the coupons for next month, including No. 12 for sugar, but runs only thru May 30. The coffee coupon expiration is in accordance with the five week period originally worked out.

* *

Ginger Cookies Go Well in Lunch Box or for a Tea Party

Smoothly browned, crisp ginger cookies are good enough to eat at any time. Serve a plate of them at afternoon tea or pack them into the lunch box.

Ginger Cream Cookies.
[About three dozen]

- ½ cup brown sugar
- ½ cup shortening
- 1 egg, beaten
- ½ cup molasses
- 1 tablespoon ginger
- 1 teaspoon soda
- ¾ teaspoon salt
- 2½ cups flour

Cream sugar and shortening. Add eggs and molasses. Sift ginger, soda, and salt with the flour; add to first mixture, blending well. Form mixtur into small balls; arrange on greased baking sheet, and flatten with spatula. Bake about 10 minutes in 375 degree oven.

War Time Menu for Saturday

BREAKFAST
Stewed Prunes
Shredded Biscuits with Milk and Sugar
Toast, Honey
Milk Coffee

LUNCH
Cream of Pea and Onion Soup
Ground Ham Sandwiches [Leftover]
Carrot Sticks
Stewed Rhubarb Milk

DINNER
Braised Oxtails with Vegetables
Boiled Noodles with Gravy
Apple, Nut Salad
Enriched Bread
Spice Cup Cakes Milk, Tea

War Time Menu for Sunday

BREAKFAST
Grapefruit Juice
Fried Eggs with Bacon
Homemade Cinnamon Rolls [Part for Monday]
Milk Coffee

DINNER
Meat Loaf, Mushroom Sauce
New Parsley Potatoes
Peas and Carrots
Avocado, Orange Salad
Enriched Bread
Prune Nut Whip
Milk Demi-tasse

SUPPER
Cottage Cheese Ring Mold with Spring Salad
Hot Biscuits
Leftover Spice Cakes with Hot Orange Sauce
Milk Tea

Tasty Cutlets Make Use of Lamb from Roast of Day Before

The family won't guess that leftovers are being served when these tasty cutlets bring yesterday's lamb to the table.

Lamb Cutlets.
[About 10.]

- 1 cup thick white sauce
- 2 cups sautéed mushrooms
- 2 cups cooked ground lamb
- ½ cup soft bread crumbs
- ½ teaspoon salt
- ⅛ teaspoon pepper
- 1 egg
- 4 tablespoons water
- 1 cup cracker meal

Add sautéed mushrooms, ground lamb, bread crumbs, and seasonings to white sauce. Spread mixture in pan and chill until firm. Shape into cutlets and roll in cracker meal. Dip in slightly beaten egg to which water has been added, and roll again in meal. Brown the cutlets in hot fat and serve with a garnish of parsley.

Canned Fruit Liquids Make Delicious Sauce for Puddings or Cake

Save the liquid from those precious canned fruits, for the fruit juice will make a delightful sauce for hot or cold puddings, ice cream, or plain cake.

Fruit Sauce.

- 1 cup any fruit juice
- 1½ tablespoons cornstarch
- ¼ cup sugar
- ¼ cup cold water
- 1 tablespoon margarine
- ⅛ teaspoon almond extract

Bring fruit juice to a boil. Combine cornstarch, sugar, and cold water, and add to hot juice. Stir constantly until sauce boils. Remove from heat and add margarine and almond extract.

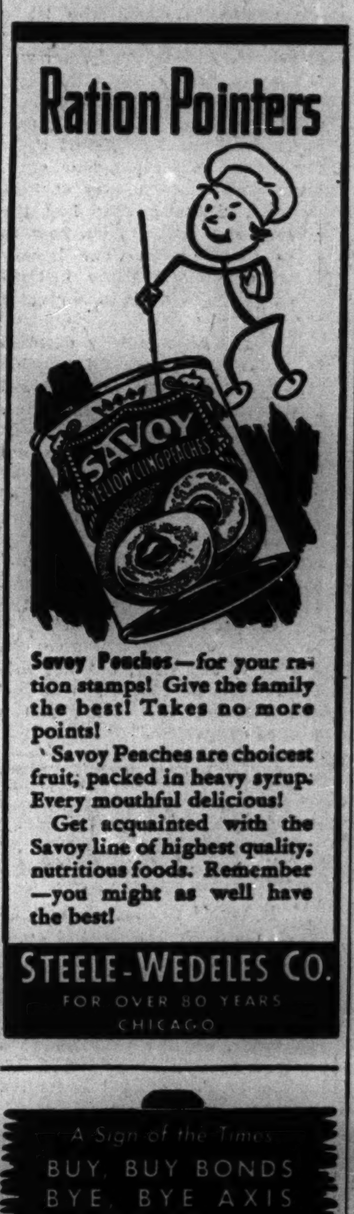

Armour's Meat Ration Meals

6 Meat Dinners and 2 Luncheons for a FAMILY OF 2

Marie Gifford shows how you can make those 32 red stamp points provide 8 hearty meals, butter and shortening for your family of 2 next week. The market order below shows exact amounts of meats and fats to buy. Simply double the quantities if yours is a family of 4.

SUNDAY —— Red Stamp Points—4
Stuffed Beef Birds★ Celery Dressing
Parsley New Potatoes Fresh Broccoli
Lettuce and Grapefruit Salad
Sherbet Peanut Butter Cookies

MONDAY —— Red Stamp Points—3
Grilled Lamb Patties★ with Broiled Tomatoes and Frenched Green Beans
Creamed Potatoes (left over)
Raw Carrot Sticks Fresh Fruit Cup

TUESDAY —— Red Stamp Points—5
(with leftovers for Thursday lunch)
Treet O'Brien★ Tossed Green Salad
Butterscotch Tapioca Cream

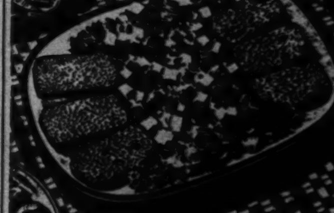

Recipe: TREET O'BRIEN
½ can Armour's Treet
1 tbsp. bacon drippings or margarine
2 cups cubed, cooked potatoes
¼ cup sliced onion
2 tbsps. diced green pepper
½ tsp. salt

Cube part of the Treet in ½ inch cubes and slice remaining part in 4 very thin slices. Melt fat in frying pan, add cubed Treet, potatoes, onions, green pepper and salt. Fry slowly until meat and vegetables are golden brown (about 15-20 minutes). Fry slices of Treet 1 minute to the side and serve on same platter.

WEDNESDAY —— Red Stamp Points—2
Shirred Eggs and Bacon (¼ lb.)★
Creamed Asparagus on Toast
Peach and Cottage Cheese Salad
Strawberries Cream

THURSDAY —— Red Stamp Points—3
Spanish Liver★ with Spaghetti
Lettuce and Avocado Salad
Apple Dumplings or Turnovers

Recipe: SPANISH LIVER WITH SPAGHETTI
½ lb. Star Beef Liver (or pork liver)
2 tsps. flour
¼ cup chopped onion
¼ cup chopped green pepper
2 tbsps. bacon drippings
¼ clove garlic
¼ cup sliced fresh mushrooms
½ tsp. salt
Dash pepper
½ of a No. 2 can tomatoes
2 cups cooked spaghetti

Cut liver in small cubes, roll in flour and brown with onion and green pepper in bacon drippings. Add garlic, mushrooms, seasonings and tomatoes. Cover and simmer slowly for 20-25 minutes. Serve over cooked spaghetti.

FRIDAY—(not rationed)
Fried Fish Filets Lemon
Fresh Spinach Creamed Carrots
Cabbage Slaw
Individual Peach Cobblers
(use leftover canned peaches)

SATURDAY —— Red Stamp Points—4
Braised Pork Loin End Chops★
Mashed Potatoes Cream Gravy
New Peas
Sliced Bananas with Cream

2 MEAT LUNCHEONS

TUESDAY —— Red Stamp Points—2
Bacon★ and Peanut Butter Sandwiches (¼ lb. Bacon)
Sliced Fresh Tomatoes
Milk Cookies

THURSDAY—(Tuesday leftovers)
Cold Sliced Treet★ with Potato Salad
Creamed Cabbage Sliced Oranges

★Means Rationed Meats

Red A, B, C, and D stamps expire April 30.
E stamps good this week.
F stamps become good May 2.

MARKET ORDER for a Family of 2

WEIGHT	POINTS
½ lb. Star Beef Round Steak cut ½" thick—8 points per lb.	4
½ lb. Pork Loin End Chops (2 chops) 7 points per lb.	4
1 can Armour's Treet (or ¾ lb. pork luncheon meat) 7 points per lb.	5
½ lb. Beef Liver 6 points per lb.	3
½ lb. Lamb Patties 6 points per lb.	3
½ lb. Star Bacon 8 points per lb.	4
½ lb. Cloverbloom Butter 8 points per lb.	4
1 lb. Star Lard, Margarine or Vegetole (use part for next week) 5 points per lb.	5
3¼ lbs. meat, 1½ lbs. fats	32
PLUS ½ to ¾ lb. Fish Filets (not rationed)	0
6 Cloverbloom Eggs (not rationed)	0

It may take time before rationing can equalize the supply of meat. Until then, you may not be able to get all meats in these menus. Consult your point table for "second choices" before you shop. And now that you're getting along on less, try to get the best. Ask for Armour's Star Meats and Cloverbloom Poultry and Dairy Products.

© ARMOUR AND COMPANY

Armour and Company

For finest quality and flavor ask for Armour's Branded Products
Star Ham and Bacon Star Beef, Veal, Lamb
Star Sausages Star Canned Meats
Cloverbloom Poultry and Dairy Products

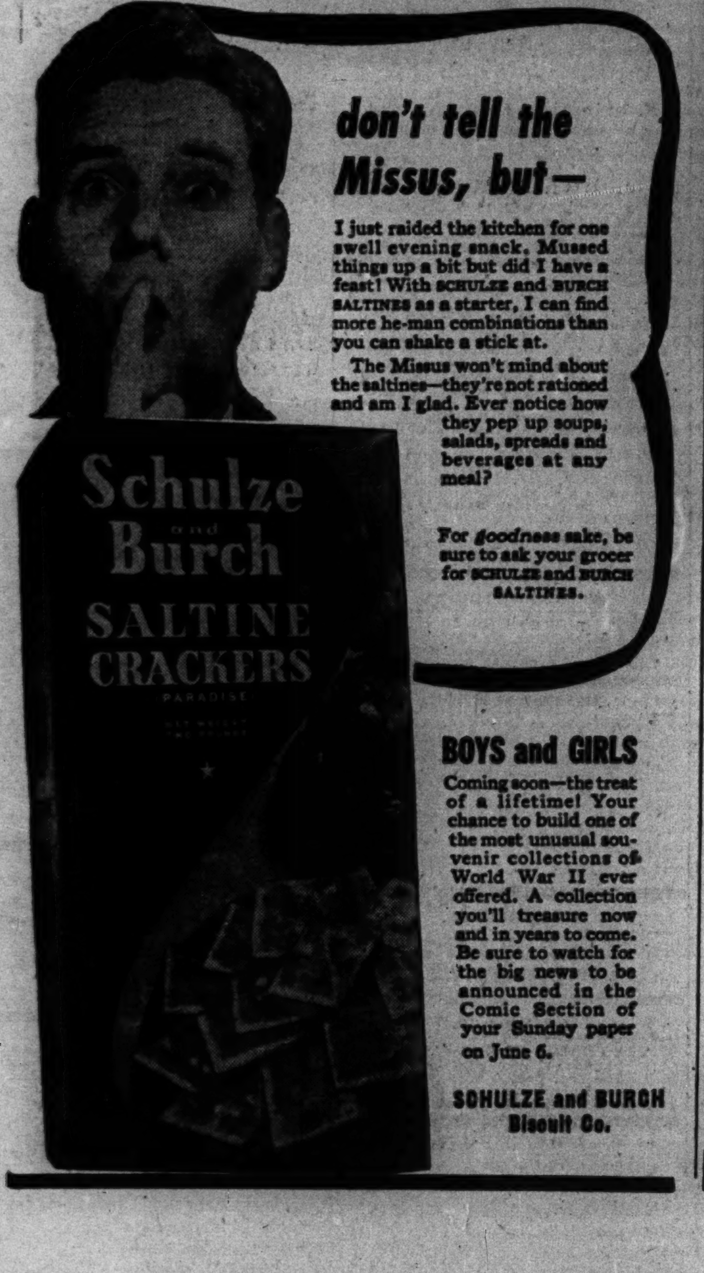

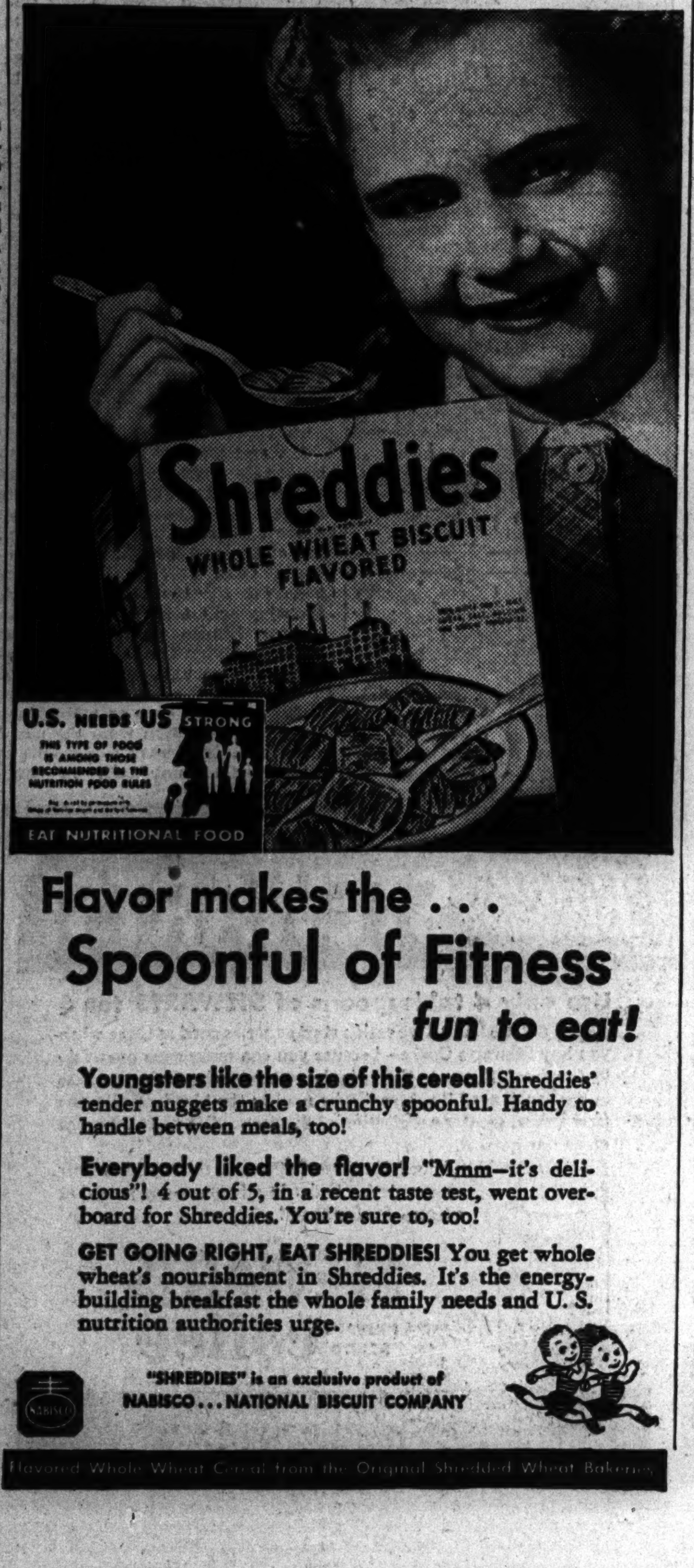

Front VIEWS and PROFILES

BY MARCIA WINN

Nomenclature.

Ernest Wurm is chairman of the Park Ridge Victory Garden committee. . . . **Joseph P. Ainley** has named his new dairy farm near Barrington Chez Moo. . . . **Courtney Savage**, the playwright, passing thru town from Washington, says the Washington desk sitters now are known as couch commandos.

Acceptable Gifts.

A recent graduate from a defense plant training course at Lewis institute writes in to suggest hopefully that any readers who wish to send graduation presents will vary the usual donation of ties, handkerchiefs, and sox that don't fit, and think in terms of blow torches, drill presses, and milling machines.

Old Time Religion.

"Last night we had another Bible class," writes **Pvt. C. Bennett Altman** from New Guinea. "I don't attend these because I am overly religious, but because I enjoy the arguments and singing. We are much in need of food for thought, and what could be better than to discuss the ways of life? Our chaplain is very free in his religion and convictions, which lets us get in some good arguments. We discuss everything from evolution to the right of man to take the life of another man as punishment. And we usually conclude with some rousing songs like 'Daisy Bell,' 'God Bless America,' 'South of the Border,' 'How Dry I Am,' and 'Show Me the Way to Go Home.' The latter is a nice thought."

Cooks: Vintage Year.

It looks as tho 1943 will go down as a vintage year for cooks. The crop may not be good, but it will be abundant, for the female of the species is returning to the kitchen stove. Cookbooks are the best sellers of the year, and if you can wander anywhere and not hear how some one has just made scrambled eggs without eggs or hamburger without meat, you are an unlucky, unheeding soul. Among the two most popular people around town right now are the lady we know who possesses 36 cookbooks and recites the recipes at any gathering, and **Alejandro del Carrill**, the Argentine consul, who has eaten his own cooking for 15 years and delights in revealing his trade secrets.

The Chicago public library has been barraged by people who [1] want to learn how to cook and [2] want to read about foods they are unable to cook. The latter apparently look at the pictures and drool. Among the former was the army bride who telephoned frantically one night not long ago. She knew only two people in Chicago, and had invited them for dinner to have oyster stew. They were on their way at that moment, and altho she had the oysters, she had no idea how to make oyster stew. The library found out, dictated the instructions, and with tears in her voice she thanked them.

Just last week a lady dropped in and asked to see all possible recipes for angel food cake. "Angel food cake takes a lot of egg whites, doesn't it?" she asked. She was told it did. She then explained that she lived in an apartment hotel and consumed quantities of orange juice and egg yolks, and as a result had pints of egg whites lying around. "I just thought," she said, "that since this is war, I should do something with the egg whites." Ordinarily, a recipe borrower says she will give you a slice of her cake, but not this lady. "The next time I'm down," she beamed, "I'll bring you a pint of egg whites."

White Collar GIRL

BY RUTH MACKAY

You Want a Promotion.

"You want a promotion! Well, that's normal! Newer people in your department are being pushed ahead and you are not even noticed! You KNOW you have a satisfactory background; you feel sure the other employés are not as smart as you are [haven't you had to show each one of them the 'ropes'?]; you feel sure a promotion doesn't mean as much to them as to you [haven't you greater financial responsibilities than they?].

"I don't mean to break a confidence and I know only too well you will be shocked. But if you sincerely want a promotion I'll tell you how the Boss has rated you. He has scored against you: indifference, inaccuracy, stubbornness, a tendency to be a show-off, vagueness, lack of persistence, unattractive personal habits, such as smoking uninvited, etc.

"I haven't liked telling you any more than you have liked hearing, yet, if in doing so, I have pushed you down the slide a little, it is only a tiny distance compared to the upgrade ahead.

"How to get started on that upgrade? Replace the score against you with direct opposites. You will notice the Boss listed nothing unsatisfactory about your background or ability. Everything he noted was an outgrowth of *attitude*—wrong attitude—consequently no promotion!

"As a beginning, consider the opposite of the derogatory attributes. You have: interest, accuracy, willingness and coöperation, poise and modesty, positiveness [based on the assurance that you are well informed on the many details pertaining to your department and other departments constantly merging with your own], persistence, attractive, becoming personal habits including a voice with a smile.

"Adjust your thinking to these attitudes. There are vast opportunities today. Change your score! Be ready for YOUR PROMOTION."—Pigtails to Promotional Executive.

War Time Bookkeeping.

I count those few brief hours with you,
Checking them carefully, up and back,
Against the pain of lonely days,
And find I balance—in the black!
M. Bradford.

Feminine Firsts.

The first woman claim agent for a railroad in the United States is Frances Freeman of the Pennsylvania railroad. She is in her 20's, is pretty, and came to her present position via the stenographic route. . . . There is a young Seeing Eye graduate who is the first blind person in her state to hold a federal civil service post in competition with sighted women. Her guide dog leads her to and from her job as senior typist at district headquarters of the army air forces technical training command. Hers is the important task of transcribing long distance telephone calls. She is a competent dictaphone operator—one of the many persons who, thru the use of the Seeing Eye dogs, can join the work-going, home-going throngs. . . . The first woman manager of a Chicago Woolworth store is Kay Seltmann, who has been with the company 13 years. She is the mother of a 16 year old son. . . . The first person with the deftness and humor to do caricatures of famous paintings and call them "Ladies on Sofas" is Peggy Palmer Burrows and they are on exhibit at the Arts club this week.

BUY WAR BONDS AND STAMPS

Mother's Day Inspires Study of the In-Law

With Mother's day just around a few corners [May 9, if your florist has not already informed you in more subtle fashion], it is high time some one arose to the defense of that neglected majority, mothers-in-law, and on May 7 in the city of Chicago this will be done.

Mrs. Roberta Cramer, a young lady who once was research ethnologist at the Royal Ontario Museum of Archæology in Toronto and now is a lecturer at the Field Museum of Natural History here, is the defender. Her interest in the matter is purely scientific and detached, for she is far from being a mother-in-law herself, but on May 7 she will explain to all who are interested how widely the world we do not know venerates a mother-in-law.

This has nothing to do with fathers or fathers-in-law. Their day comes in June, altho Mrs. Cramer has worked up some gay little facts about the warlike Nyars tribe of India, which recognizes the equivalent of a godfather but not the father, and about the fathers of the Couvade tribe in Africa. The latter gentlemen enjoy paternity extremely, for when their wives have children, the husband is confined to bed and the wife rushes out to work.

Nor does it have anything to do with wives in certain Melanesian and Polynesian tribes who are not permitted to speak either to their mothers-in-law or their fathers-in-law, but address all family comments to the husband's brother.

Even less does it concern certain primitive peoples where a mother-in-law may not look at her son-in-law, or vice versa. This is considered highly disrespectful, and has nothing at all to do with Mother's day.

But Mrs. Cramer has discovered one vast region in the Chinese interior where mothers-in-law might well wish to go when they die. Here, when a man marries, he takes his wife to live with his father's family. After three days, his wife assumes the work for the entire household, and the mother-in-law retires to direct operations. If the wife ignores her duties, her husband may complain not to her or to his mother, but to his mother-in-law, and when he does so, he goes bearing gifts. Moreover, if her disrespect or disobedience is extreme, her husband may consider it grounds for divorce, and in getting the divorce he regains rather than loses face.

Altogether, this must be a merry, happy place 365 days a year, for Mrs. Cramer insists that neither in it nor in any of the lands sung and unsung whose marital customs she has studied has she uncovered a single mother-in-law joke. Jokes abound, but they are directed at—the brother-in-law.

* *

Mrs. Roosevelt Changes Planes Here; Flies East

Mrs. Eleanor Roosevelt, wife of President Roosevelt, stopped in Chicago yesterday morning to change planes. Arriving on a TWA plane from San Francisco, Mrs. Roosevelt boarded a United Air Lines plane on which she was to return to Washington, D. C. Wearing a tailored suit, over which was draped a long red fox scarf, she ate a breakfast of sweet rolls and coffee in the airport restaurant. Traveling with her was her secretary, Miss Dorothy Thompson.

* *

Mount Carmel Mothers Will Hold Benefit Party

The Mothers' club of Mount Carmel High school will have its annual spring card party tonight in the school gymnasium at 6410 Dante avenue. The party this year is a benefit for the Carmelite Fathers' scholarship fund. Mrs. J. H. McLaughlin is the benefit's chairman, with Mrs. John Vandercar as cochairman. Mrs. G. T. Galbreath is club president.

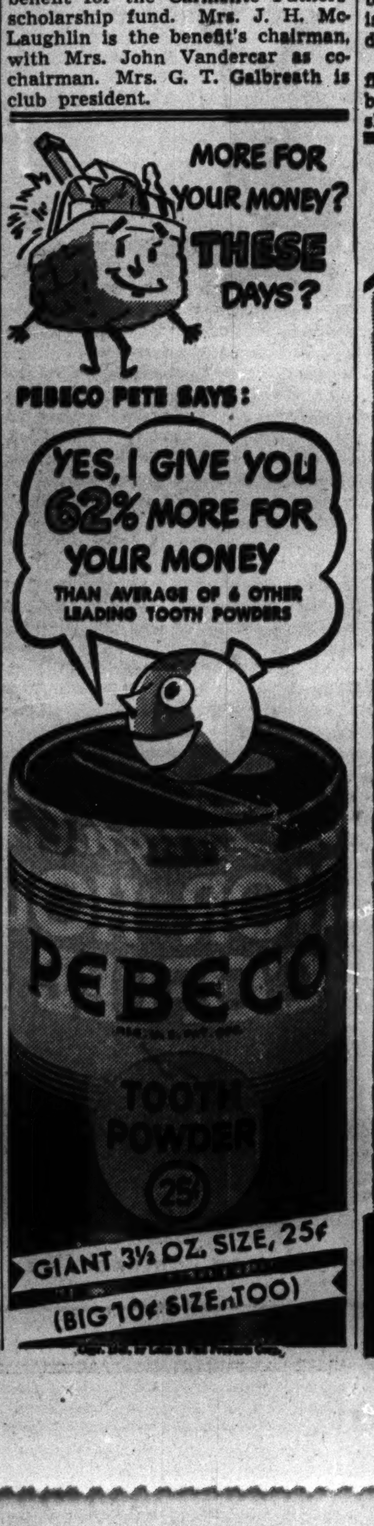

Millinery Prize Winner

[TRIBUNE Photo.]

Mrs. David Smart wearing prize winning hat.

A black bangkok straw sailor, edged with dusty pink ruching, was awarded first place in a hat contest held yesterday in the Camellia House of the Drake hotel by the millinery fashion bureau of New York. Mrs. David Smart of Glenview, Ill., wearer of the hat, received a prize of a $25 war bond.

Most of those present during the judging participated unknowingly in the contest, which was supervised by Mrs. Mary Anderson of the Drake hotel and M. P. Hyland of Marshall Field & Co. Judges considered the hats of every woman present.

The contest was conducted by the bureau to promote the wearing of hats which it termed "inspiring to morale." Another contest will be held this afternoon in the Mayflower room of the Blackstone hotel.

FASHIONS
By Angela

For young mothers and those with young ideas who like and can appreciate how to play, these three types of playsuit are suggested for Mother's day gifts. The suitdress combinations are highly styled for street wear, as well as recreational activities.

As dainty as Dresden and as cool as a breeze, the combination playsuit and dress at the left is made of delicately printed chintz. A background of blue, with narrow horizontal and vertical stripes, serves as a foil for the roses which are scattered haphazardly. The one piece playsuit is hidden by a full, shirred skirt which has a molded yoke. The model also is available in yellow and soft green.

If cotton is your warm weather preference, the one piece playsuit in the center, covered by a modified dirndl skirt, has intriguing lobster motifs lolling around the hemline and across the front and back of the blouse. A vivid band of red underscoring the lobster forms another bright note on crisp white. If blue is a favorite color, this same white dress is available with blue lobsters.

A cool rayon print of birds in flight is the medium for play ensemble at the right. With the attached skirt, it is a dressmaker classic, buttoned down the front. The shorts attached to the blouse are fastened up the side with plastic buttons. Small inverted plaits create slick fitting shorts with a streamlined effect, with ample fullness. This rayon outfit is available in shades of blue, rose, gold, and green with white figures.

All three garments are priced under $6.

—

[For further information call Angela, Superior 0800. Mail requests should be accompanied by a stamped, self-addressed envelope.]

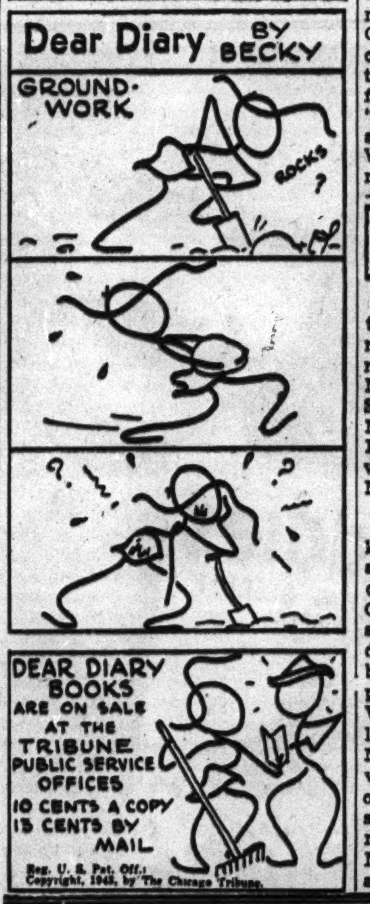

Reg. U. S. Pat. Off.; Copyright, 1943, by The Chicago Tribune.

Day of Prayer Proclaimed for Europe's Jews

BY THE REV. JOHN EVANS.

Sunday has been set aside jointly by the Chicago Church federation and the Chicago Round Table of Christians and Jews as a day of compassion when special prayers of intercession will be offered for persecuted Jews of Europe. The day also is being observed nationally under the auspices of the Federal Council of Churches, the National Conference of Christians and Jews, and the National Council of Catholic Men.

In preparation for the day of compassion, the Federal Council of Churches has made public a documented survey of evidence of the mass murder of Jews in Nazi occupied Europe.

"The suffering of the Jewish people," the survey says, "is beyond anything the civilized imagination can picture—yet the evidence is incontrovertible: The Nazis are engaged in a deliberate campaign to exterminate the people of Israel. One-third of the Jews in Poland have perished during the past three years; in Belgium, 8,000 Jews remain, out of 75,000. In Jugo-Slavia, only 400 Jews remain out of 80,000 who were killed, imprisoned, or deported."

Presiding Bishop Henry St. George Tucker of the American Episcopal church and Rabbi Israel Goldstein of the Synagogue Council of America will speak over the National Broadcasting company network at 12:30 o'clock Sunday. A representative of the National Catholic Welfare conference also will speak on the broadcast.

An attempt will be made beginning next Tuesday to complete the organization of a fifth general religious group on a national scale, called the National Association of Evangelicals for United States. The meeting will convene at the Hotel La Salle, continuing thru Friday. Five hundred delegates from the 48 states and announced as representing 15 million Evangelicals of the country will attend the sessions.

The announcement, issued by Carl F. H. Henry of Northern Baptist Theological seminary, 3026 West Washington boulevard, said the 500 delegates specifically represent 2 million of the estimated 15 millions "who are not now identified with or properly represented by an interdenominational organization."

The four main divisions in the religious life of the United States, as at present organized, are the 24 leading Protestant, Orthodox, and Episcopal churches making up the Federal Council of Churches; Evangelical Lutherans, comprising three main groups which have a coördinated army and navy service men's setup; Roman and Byzantine Catholic, and the Synagogue, with three groups as represented by the Synagogue Council of America.

The proposed Association of Evangelicals is made up principally of Fundamentalist adherents of several major Protestant denominations and members of independent local churches and societies. Dr. Harold J. Ockenga of Boston, Mass., will preside over sessions leading toward completed organization, designed "to provide a framework for proportionate representation on the air and in the press."

Gov. Dwight H. Green will be the guest speaker at the opening of the golden jubilee of the Salvation Army Swedish corps tomorrow night at the Chicago Gospel tabernacle, Barry and Clark streets. Lt. Commissioner John J. Allan, head of the Salvation Army in the central states, announced an elaborate five day golden jubilee celebration "of our Swedish corps and its activities in Chicago." Dr. C. E. Wallenius also will speak on tomorrow night's program.

Engagements

Miss Nancy Brown's engagement to William Reithmiller was announced at a dinner Wednesday night given by her parents, Mr. and Mrs. Arthur L. Brown of 3500 Lake Shore drive. Mr. Reithmiller, son of Mr. and Mrs. Harry Reithmiller of Fort Wayne, Ind., and his fiancée will be graduated in June from Northwestern.

Mr. and Mrs. Theodore L. Maschka of 9238 South Green street, have announced the engagement of their daughter, Virginia, to Lt. [j. g.] Garrett Vander Linden of the navy, son of Mr. and Mrs. A. Vander Linden of Oskaloosa, Ia. No date has been set for the wedding, but it probably will take place when Lt. Vander Linden obtains his next leave. Miss Maschka attended Northwestern university. Her fiancé was graduated from the University of Iowa and has been on active duty since his graduation from the naval reserve midshipman's school at Northwestern university in January, 1942.

Religious News Notes

A service flag with 210 stars, three of which are gold, will be dedicated by **Dr. Adolph Bohn** Sunday night at Edgewater Presbyterian church, 1020 Bryn Mawr avenue. **Brig. Gen. R. E. O'Neill**, commandant, Chanute field, Rantoul, will confer the silver star and Purple Heart medals posthumously on Henry Gansz Jr., and give them to Mr. and Mrs. Henry G. Gansz, 5831 Winthrop avenue, parents of the flying fighter, killed in service March 25, 1942. The other two former members of the Edgewater church who have lost their lives in service are William Nicholas Jr., formerly of 1449 Gregory avenue, and Frank Gass Jr., formerly of 4701 Beacon street. Dr. Bohn will give the dedication meditation. Residents of the three blocks in which the gold star fighting men lived will attend the service corporately. . . . The annual solemn novena to St. Jude Thaddeus will begin tomorrow morning at Our Lady of Guadalupe church, 3208 East 91st street, national shrine of St. Jude. . . . "What Are Gremlins?" will be **Dr. Preston Bradley's** subject at the People's church, 931 Lawrence avenue Sunday. . . .

For many years Drexel Park Presbyterian church, 64th street and Marshfield avenue, has observed the first Sunday in May as Father's day. **Dr. Clinton C. Cox**, minister, will preach Sunday morning on "Fatherhood in War Time." . . . The Tuberculosis Institute of Chicago and Cook county is urging pastors of all denominations to designate Sunday as "Early Diagnosis Sunday." Pastors have been asked to give special notice to tuberculosis posters which have been sent to hundreds of churches. . . . **Dr. Wilhelm Pauck** of Chicago Theological seminary will be the guest preacher Sunday morning at the First Congregational church, Washington boulevard and Ashland avenue. . . . **Dr. A. L. Sachar** of Champaign, national director of the Hillel Foundations, and **Rabbi Morton Berman** of Temple Isaiah Israel will be the principal speakers of the College of Jewish Studies when they hold their annual Melaveh Malkah tomorrow night at College of Jewish Studies, 220 South State street. The program will be dedicated to the 25th anniversary of the American Jewish congress and the 100th anniversary of B'nai B'rith.

Dr. Felix A. Levy will discuss "The Proposed Jewish Assembly" tonight at Emanuel temple, 701 Buckingham place. . . . **Lt. Allan A. Zaun**, junior chaplain at the United States Naval academy, Annapolis, Md., will conduct morning and evening services Sunday at Fourth Presbyterian church, North Michigan avenue and Delaware place. Chaplain Zaun is on leave from Fourth church. . . . **The Rev. H. Neville Tinker**, newly elected rector of St. Paul's Episcopal church, Kenwood, will deliver his first sermon Sunday morning. The congregation will tender Mr. and Mrs. Tinker a reception Wednesday night at St. Paul's parish house.

The 100th anniversary confirmation class of St. Paul's Evangelical church, Orchard and Kemper streets, will receive first communion following Sunday morning's service. **Dr. Gerhard Grauer**, pastor, will speak on "I Saw Him." . . . **Dr. Francis E. McMahon**, president of the Catholic Association for International Peace, announced that the association's Chicago conference, on May 8 at Rosary college, will seek to help arouse 25 million Catholics in America to realize the ideals of Pope Pius XII. for a just and charitable peace. . . . **Bernard E. Sunny**, president of the board, Central church, Orchestra hall, sent a "thank you" card to members and friends of Central church for their part in the church's "great Easter service." . . . **Dr. Maurice L. Perlzweig**, famed London rabbi, will speak on "The World Tomorrow," at Chicago Ethical society, Studebaker theater, Sunday morning.

Stritch to Ordain 37 Young Men as Priests Tomorrow

Archbishop Samuel A. Stritch will ordain 37 young men to the priesthood of the Catholic church tomorrow morning in the chapel of St. Mary of the Lake seminary, Mundelein, among these, the Rev. Thomas B. O'Keefe, son of Mr. and Mrs. Dennis O'Keefe, 4518 South Union avenue, will offer his first mass Sunday at St. Gabriel's church, 45th street and Lowe avenue. He will be assisted by the Rev. Harold Trainor, pastor of St. Gabriel's; the Rev. Thomas Goldrick, and the Rev. Edward J. Kelly. A reception will be given for Father O'Keefe Sunday night in the parish hall of St. Gabriel's.

Thomas B. O'Keefe.

Y. M. C. A. Mothers' Club Will Hold Rummage Sale

The Mother's club of the Wilson avenue Y. M. C. A. is sponsoring a rummage sale tomorrow at 2324 West Lawrence avenue. It will be a benefit for the Y. M. C. A. world service, which aids American soldiers, and sailors, and refugees in war areas.

Cleveland Clergyman to Be Preacher for Sunday Evening Club

Dr. Harold C. Phillips of First Baptist church, Cleveland, O., who made his way from a banana plantation in Jamaica to a place of first prominence in the Protestant pulpit of the United States, will be the Sunday Evening club speaker Sunday night in Orchestra hall.

Dr. Phillips will make his 16th appearance in the famed Orchestra hall pulpit, and will be introduced by Clifford W. Barnes, president of the club. "When Civilization Loses Its Soul" will be his subject. Dr. Edwin E. Aubrey of the University of Chicago will begin a series of informal Bible talks at the early 7 o'clock service.

* *

Church Group to Make Post-War Study Today

Post-war problems and the function of the churches in the peace will be discussed today at a meeting of the women's department of the Chicago Church federation in the Chicago Temple, 77 West Washington street. Speakers will include Mrs. Quincy Wright and Mrs. Arthur Compton, wives of University of Chicago professors, and Mrs. Paul Douglas, wife of another Midway professor now in the marines.

* *

Observatory Open.

The Dearborn observatory at Northwestern university is open to the public every clear Friday night from 9 until 10:30 o'clock.

Religious Services

CATHOLIC.

SHRINE OF ST. JUDE THADDEUS. Dominican Fathers, 1909 S. Ashland. NOVENA Services every Thursday. MASSES 10 a. m., 12:10 p. m. HOLY HOURS: 6:30, 8 p. m. Sunday, 6 to 12, hourly. Holy hr., 3 p.m.

ST. JEROME'S—LUNT AND PAULINA. Masses Sunday, 6, 7, 8, 9, 10, 11, 12 noon. WEEKDAYS, 6:30, 7, 7:30, 8 a. m.

CHRISTIAN SCIENCE.

CHRISTIAN SCIENCE CHURCHES

Twenty-two branches of The Mother Church, The First Church of Christ, Scientist, in Boston, Mass., are in Chicago. SUNDAY SERVICES, 10:45 A. M. Sixth, Eleventh, Nineteenth, Twenty-second, 11:00. Also afternoon or evening. SUBJECT, MAY 2:

"Everlasting Punishment"

Sunday school for pupils up to 20 years. Wednesday evening meetings, 8 p. m., include testimonies of C. S. healing [also 12 noon at Seventeenth Church].

Downtown Reading Rooms

8 S. Michigan and 11 S. La Salle. Each of the twenty-two churches maintains a free public reading room where the Bible and authorized Christian Science literature may be read, borrowed, or purchased.

RADIOCASTING

C. S. Program: Mon., Wed., and Fri., 8:15 to 8:30 a. m. WJJD [1160 kc.].

FREE LECTURES

By members of the Board of Lectureship of The Mother Church

TONIGHT—First Church—8 p. m., By Margaret Matters.

SATURDAY—Medinah Temple—8 p. m., By Margaret Matters. Under auspices Churches of Christ, Scientist, Chicago.

MONDAY—Thirteenth Church—8 p. m., By Margaret Matters.

TUESDAY—Fenger High Sch.—8 p. m., under auspices Sixth Church. By James G. Rowell.

TUESDAY—Tenth Church—8 p. m., by By Margaret Morrison.

TUESDAY—Nineteenth Church—8 p. m., By Margaret Matters.

CONGREGATIONAL.

FIRST CONGREGATIONAL CHURCH Corner Washington and Ashland-blvds. 11:00 a. m., Morning Worship. 7:00 p. m., Young Adult Fellowship.

DIVINE SCIENCE.

DIVINE SCIENCE

co-ordinates Jesus' teachings with present-day scientific knowledge.

THORNE HALL

N. W. cor. Superior-st. and Lake Shore-dr. SUNDAY, May 2, at 11 a. m.

Dr. Claudine Whitaker

"Abundant Living"

ECUMENICAL.

NEW COVENANT FELLOWSHIP [Non-sectarian] Evanston, Illinois. Write for interesting FREE treatise, "THE UNSHAKEABLE KINGDOM."

EPISCOPAL.

THE CHURCH OF OUR SAVIOUR, 530 Fullerton-parkway. The Rev. Donald Boyd Kline. Sundays, Holy Communion, 8, 9:30 a. m. Choral Eucharist and Sermon, 11 a. m.

INDEPENDENT.

CENTRAL CHURCH—Orchestra Hall. Sunday, 11 a. m., Dr. Harold W. Ruopp.

INDEPENDENT.

MOODY CHURCH

WORLD RENOWNED GOSPEL CENTER. Clark and La Salle at North-av.

SUNDAY.

11:00 A. M.—DR. CHAS. A. PORTER. "Miracles and Missionaries." [Broadcast over WAIT, 820 Kilo.]

7:30 P. M.—DR. H. A. IRONSIDE, Pastor. "Not Far from the Kingdom."

SUNDAY SCHOOL, 9:45 A. M.

Coming Foreign Missionary Rally, May 4-9. Speakers from many lands. Tuesday at 7:00 and 8:00 P. M. Wed. to Sun. at 10:00 A. M., 2:30 P. M. and 7:30 P. M. ALL WELCOME. Clark, Broadway and North-av. cars to our doors.

CHICAGO Sunday Evening Club

8—Dr. Harold C. Phillips Cleveland.

CLIFFORD W. BARNES. Choir of 125.

7—Dr. Edwin E. Aubrey Wilmette Presbyterian Church Choir

ORCHESTRA HALL

Admission Free. Address broadcast by WIND, 8:30-9 p. m.

ETHICAL SOCIETY

STUDEBAKER THEATRE

Sunday, May 2d, at 11 a. m.

Dr. Maurice L. Perlzweig [London, England.]

THE WORLD OF TOMORROW

LUTHERAN.

The LUTHERAN Churches of Chicago [Missouri Synod] invite you to worship. For information call Lutheran Bureau, Inc., Franklin 6733 or Brunswick 6845. The Church of the Lutheran Hour.

GRACE LUTHERAN

600 W. Belden [2300 N.], nr. Lincoln Pk. H. G. TWIETMEYER, PASTOR. 11 a. m., Sun.—"Shallow Victories."

OUR REDEEMER

6430 S. Harvard-av. REVS. G. AND J. SCHUESSLER. "ABIDE WITH ME." Sun., 10:45 A. M.

LUTHER MEMORIAL CHURCH. 2500 Wilson-avenue. GEO. C. KOEHLER, S. T. M., Pastor. Holy Communion, 10:45 a. m.

THE Evan. Lutheran Church of St. Luke. Adalbert R. Kretzmann, Pastor. Belmont and Greenview-avenue. Divine Worship, 9:30 and 11 a. m.

METHODIST.

ST. JAMES METHODIST CHURCH. South Ellis-avenue at East 46th-street. THOMAS M. PENDER, Ph. D., Minister. 11 a. m. "What About the Future?" COMBINED ST. JAMES CHOIRS.

EPWORTH METHODIST CHURCH. Kenmore and Berwyn-avenues. STEUART D. WHITE, Pastor. 11:00 a. m. Sunday, Morning Worship.

UNITARIAN.

PEOPLES CHURCH

LAWRENCE AT SHERIDAN.

PRESTON BRADLEY,

11:00 A. M.

"What Are Gremlins?"

Broadcast by WJJD.

Red Cross Gray Ladies Lend Helping Hand at Chicago Hospital of Army Air Forces Technical Training Command

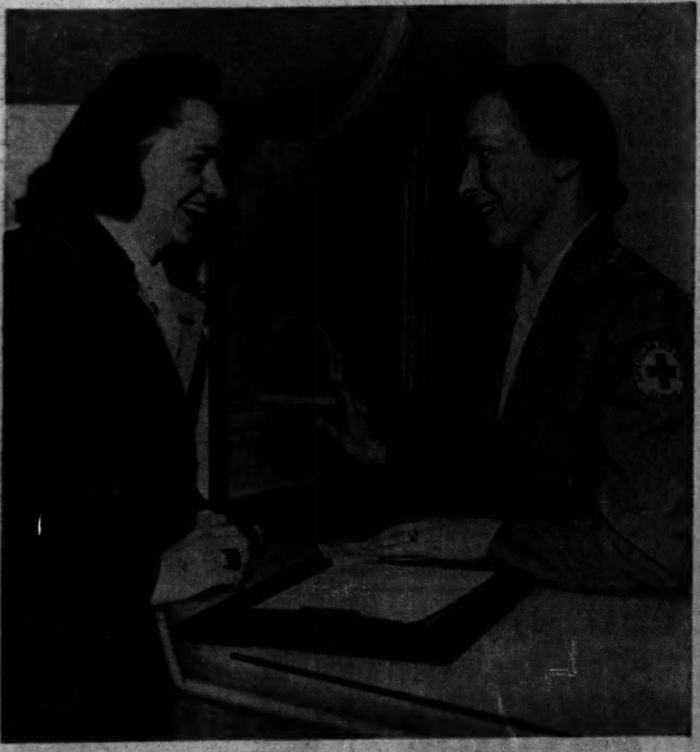

Scenes at post hospital of army air forces technical training command, formerly Chicago Beach hotel. At left: Mrs. George Hesick registers with Mrs. Ray Batty, senior Red Cross Gray Lady at hospital, to visit a relative. Center: Pvt. Robert F. Ballogg of Gary plays Chinese checkers with Mrs. Michael Newbury (center) and Mrs. Robert J. Dunham, who are among the 210 Gray Ladies who entertain hospitalized men there. At right: Mrs. Newbury (left) and Mrs. Ludwig D. Schreiber perform "room service" chore for men confined to wards. [TRIBUNE Photos.]

Dorothy Herbst Will Become Bride of Ensign on May 12

BY JUDITH CASS.

THE first news that Miss Dorothy Herbst is to be a bride is contained in the announcement that May 12 has been set as the date for her marriage to Ensign George Scott Cumming Jr., son of Mr. and Mrs. Cumming of Cleveland, O. No previous announcement of their engagement had been made. Miss Herbst is a daughter of Dr. and Mrs. Robert H. Herbst of Highland Park.

The wedding will take place at 8:30 o'clock in the evening at the Highland Park Presbyterian church, with a reception following in the Herbst home. Miss Ruth Herbst will be her sister's maid of honor, and the bridesmaids will be the bridegroom's sisters, Mrs. Richard Maurer and Miss Joan Cumming of Cleveland, and the Tennant twins, Mrs. T. Hamil Reidy and Miss Jean Tennant. The bridegroom's father will be the best man, and the ushers will include Lt. Reidy, Mr. Maurer, and the bride's brother, Robert Jr., a student at the University of Illinois.

Miss Herbst and her sister were introduced to society in the fall of 1938. The bride-to-be attended the Roycemore school, Stuart Hall, and Milwaukee-Downer, and now is working at the Great Lakes Naval Training station. She is active in the Service club.

Ensign Cumming, a naval flyer, is a graduate of Western Reserve college and of Harvard law school. He and his parents and sisters will arrive on May 8 for a round of prenuptial parties. Miss Tennant is entertaining at cocktails on the 9th; Miss Grace Herbst, the bride's aunt, will give a luncheon on the 10th, and that night the Reidys will entertain at the Glenview Officers' club. Mrs. Fred Shafer will give the bridal dinner on the 11th in Lake Forest. Mrs. Dorcas Fitzgerald gave a shower on Wednesday for Miss Herbst, and Miss Ruth Herbst will give the spinster dinner on the 7th. Ensign Cumming and his bride will live in Norfolk, Va.

Doris Tansill Betrothed to Robert G. Anderson.

Romantic news of interest is contained in the announcement from Mr. and Mrs. Robert W. Tansill of Wilmette of the engagement of their daughter, Doris, to Robert Gardner Anderson, son of Mr. and Mrs. W. France Anderson of Lake Forest, formerly of Wheaton. The wedding will take place in June.

Miss Tansill, who has been pursuing a business career for several years, has a sister, Mrs. Harry F. Vested, who formerly was president of the woman's board of the Travelers Aid but who now lives in Lancaster, Pa. Mr. Anderson, a graduate of the Andover school and of Yale university, is engaged in business in Chicago, as is one of his brothers, W. France Anderson Jr. Another brother, David, is engaged in business in Akron, O., and the youngest of the Andersons' four sons, Peter, is in the army, stationed in Texas.

Miss Tansill has a brother, Robert W. Tansill III., who is engaged in war work at Pullman, Ill., making airplanes.

Arts Club Will Exhibit 20th Century Portraits.

Whenever the words "One guest may accompany each member" appear on an invitation from the Arts club, the members may be sure that the occasion promises to be a special one. Therefore all are looking forward with particular interest to the club's next art exhibit, which is to be a showing of 20th century portraits, circulated by the Museum of Modern Art in New York. It will open with a tea from 5 until 6 o'clock next Wednesday.

The collection is the first great comprehensive exhibition of contemporary portraiture and is international in scope. By its survey of modern art in terms of portraiture from 1900 to today, the museum feels that it disproves any theory there has been of a decline in that form of art. The collection will not be without its gay side, for among the portraits included is one of Harpo Marx by Salvador Dali, a combination that should create much interest.

Mrs. Charles B. Goodspeed is lending her portrait of Kahnweiler by Picasso. Boldini's portrait of Miss Edith Blair, Ivan Le Lorraine Albright's "And God Created Man in His Own Image," Dali's portrait of Freund, and portraits of Charles Chaplin, Katharine Cornell, Anne Lindbergh, John Masefield, and George Gershwin are some of the paintings in the exhibit. Also included is a self-portrait by Moholy-Nagy.

The Arts club also has issued invitations to another of its popular Sunday night supper parties followed by music. It will be given on May 9, featuring the first Chicago appearance of the French trio, which is composed of Daniel Guilet, violin; Avron Twerdowsky, violoncello, and Emma Boynet, pianist. Mme. Boynet has appeared as soloist with the Boston symphony. All three artists were well known individually before forming the trio.

Writers' Conference to Open Here Tonight.

The Cordon club is opening its annual spring Midwestern Writers' conference with a dinner tonight at the club at which some of Chicago's most distinguished authors will be guests. Janet Ayer Fairbank, Margaret Ayer Barnes, Kenneth Horan, Arthur Meeker Jr., and Louis Zara and Mrs. Zara are among them. Also present will be Mrs. Tom Wadelton of Indianapolis, author of "The Book of Maggie Owen," and her son, Tommy, who at 15 has three published volumes to his credit, "My Mother Is a Violent Woman," "My Father Is a Quiet Man," and "Army Brat."

The theme of the conference will be "Chicago as a Literary Center." Most of the writers will be appearing on later programs of the conference, which will continue for three week-ends, Friday and Saturday nights and Saturday afternoons, at the club. The opening program will be given in the club's large music room and will consist of a survey of Chicago's literary past. Among those taking part will be Miss Herma Clark of THE CHICAGO TRIBUNE, who will present a costumed dramatic skit, and Llewellyn Jones, who is coming from Boston to tell of the golden days at the beginning of the century when the 57th street colony was in full force and dozens of famed authors were living here, among them Sherwood Anderson, Theodore Dreiser, and Francis Hackett.

Cocktails to Follow Symphony Concert.

The 1942-'43 season of the Chicago Symphony orchestra will close on a gay note late this afternoon, for Hans Lange, the associate conductor, and Mrs. Lange and many of the Friday afternoon concert "regulars" have been invited to cocktails at the home of Mr. and Mrs. William E. Vogelback. Also gathering to bid farewell to the season and to toast the coming one will be the city's music critics and others who have a particular interest in the success of the orchestra.

The curtain will rise at 8:30 o'clock tonight on the 31st annual production of the South Shore Country club follies, called "The Follies of 4-F." The show will be repeated tomorrow night, when it will be followed by the usual follies ball.

Lake Foresters interested in learning about submarine warfare will hear a lecture on that subject tonight at the Lake Forest Day school given by Vincent Palmer of New York, undersea photographer, who has been on three expeditions with Dr. William Beebe. Mrs. John P. Wilson Jr. is in charge of reservations for the lecture.

The board of trustees and the faculty of the Loring school have issued invitations to a May tea from 4 to 6 o'clock on Sunday, at which time the graduating seniors will receive.

"Little Women" to Be Given at Harris Schools.

"Little Women" will be presented by the girls' high school of the Harris schools tonight in the school auditorium. Members of the cast include Jean McCutcheon, Mitzi Black, Martha Taft, Joane Judge, Dolores Steffens, Harriet Huff, Rose-

[Continued on page 21, column 1.]

Horowitz Gives Fine Concert at Great Lakes

BY CECIL SMITH.

The Thursday evening concert hour at Great Lakes Naval Training station became a historic event last night as Vladimir Horowitz, the great Russian born pianist, played before his first audience of service men. The huge Ross auditorium was packed for the occasion with recruits, other bluejackets, officers, WAVES, and a sprinkling of civilian guests. Sharing the program with Mr. Horowitz were the United States Naval Training station concert band, conducted by Lehman Engel, and a salon orchestra directed by Carroll Huxley. Lt. Comm. E. E. Peabody, officer in charge of musical activities at the station, served as an amiable and informative master of ceremonies.

For his two groups of piano solos Mr. Horowitz devoted himself primarily to the bravura display pieces upon which much of his popular fame rests. With his brittle, spitfire technique he made crackling fireworks of such familiar war horses as the Tausig arrangement of Schubert's "Marche Militaire," his own variant upon the Liszt transcription of Saint-Saëns' "Danse Macabre," and his celebrated paraphrase of the "Carmen" gypsy dances.

After each of these works the pianist received the tribute, characteristic of sailor or soldier audiences when they are well pleased, of shrill whistling and loudly vocal cheers. At the end of the second group the boys would not let him stay away, but made demands for encores, which he satisfied by charmingly unassuming and tonally exquisite performances of the little Brahms waltz in A-flat and Liadoff's "Music Box."

In introducing Lehman Engel as conductor of the concert band Lt. Comm. Peabody gave evidence of highly justifiable enthusiasm over the caliber of work the former New York composer and conductor has achieved at Great Lakes. The band, composed entirely of professional players, is a thoroly disciplined group, precise and well balanced, and fully versatile enough to turn from Handel's "Water Music" to Richard Rodgers' "Slaughter on Tenth Avenue" with stylistic felicity in both kinds of music.

In planning the musical activities of the station Lt. Comm. Peabody is wisely endeavoring to provide music for all tastes. The field of strictly popular music was effectively represented in last night's program by smoothly professional arrangements made by Carroll Huxley, former arranger for Andre Kostelanetz, and neatly played by a sizable ensemble known as the salon orchestra.

To one who had not heard a musical program at Great Lakes before, the concert was a significant demonstration of the value of Lt. Comm. Peabody's program, both as a recreation and as education for young men who have not previously had such musical opportunities. It is safe to say that many men will come out of the navy much more interested in music than when they went in.

* *

Rosary Alumnae to Meet for Luncheon Tomorrow

Members of the Chicago chapter of the Rosary college alumnæ association will gather at 12:45 o'clock tomorrow in the English room of Marshall Field's for their post-Easter luncheon and meeting. They will hear Miss Antoinette Callahan, a junior at the college and a member of the war activities speakers' bureau of the school, discuss "The Catholic Woman and the War."

Women in War Work

By Kate Massee

Each week 210 women in the uniforms of the Red Cross Gray Ladies visit the lake front station hospital of the Army Air Forces Technical Training Command's Chicago schools to provide recreation and service for the soldiers confined there. The women come from Chicago, its suburbs, and neighboring Indiana cities to the post, which was the Chicago Beach hotel before it surrendered its civilian identity.

Thirty-five Gray Ladies appear daily at the hospital. They work from 1 until 4 in the afternoon and from 6 until 8 in the evening, to form the largest Gray Lady contingent working in a military hospital. They work in coöperation with Miss Kathryn Sheridan and Mrs. Frances Tobias, Red Cross staff assistants.

The women's chores cover a multitude of activities. They play Chinese checkers, fill in at bridge, act as partners in a ping-pong game. They write letters to the girl friends and families of those who are bedridden, and some have written letters in French and Spanish. They cash checks, buy magazines, send telegrams, act as guides during visiting hours, interview the boys' visitors, and serve as "room service hops," negotiating the distance between the PX [post exchange] and the wards for those who can't make it themselves.

One of the Gray Ladies was asked by a soldier, who had been seized unexpectedly with the measles, to call his girl friend and break his date for that evening. Another of the men confined to his bed remembered belatedly that it was his wedding anniversary. A Gray Lady came to the rescue by rushing out and buying a piece of costume jewelry for an anniversary present.

The great pastime in the hospital is how-can-I-get-home-quickest-when-I-get-my-furlough. The boys play it with maps and train, bus, and airplane schedules. They spread the data over the beds and figure their routes down to the last mile. Mrs. Ray Batty, the senior day Gray Lady, saw one of the boys poring over a series of maps with a studied air, much as tho he were catching the next train. She asked him when he was going home. He looked up a little sheepishly and said he thought he'd get a furlough in about six months.

One of the boys remarked to a Gray Lady that he knew he'd get better if he could just read some farm trade magazines. He was from Iowa, and not many months removed from the south end of a plow. He got his farm trade magazines, all right. Most of the boys express a desire to see their home town newspapers, and as a result there arrive daily at the hospital periodicals ranging from the Cumberland, W. Va., News to the Honolulu Advertiser.

Serving at the post hospital is a signal honor, and only those Gray Ladies who have worked long and hard are assigned to it. Miss Mae McKenzie is the night senior aid. The entire project at the hospital is under the direction of Mrs. Stuyvesant Peabody and her assistant, Mrs. Joseph Christianson. Mrs. Peabody is vice chairman of the Gray Ladies service of the Red Cross, of which Miss Gladys Cable is chairman.

The work of the regular nurses at the hospital has now been eased a bit with the arrival of 36 Red Cross volunteer nurses' aids. Crisp and efficient in their blue jumpers, white blouses, and blue caps with a white background, they assist in all phases of hospital routine except medical work. They make beds, take temperatures, assist in keeping charts, and relieve nurses of miscellaneous time consuming duties. Six nurses' aids will be on duty each day and evening at the hospital.

Trio for Sleep and Lounging a Perfect Gift

BY REA SEEGER.

A new trio of matched sleeping pajamas, bedgown, and tailored house coat proves that planned teamwork always clicks! The material is a lusciously soft, printed lingerie rayon with a smooth, silky finish, in dainty spring tints of pink, blue, yellow, and white. A tiny foliage and flower pattern features rosy pink buds and gay spring green leaves and stems in an allover pattern against the clear pastel colors.

A robe of tailored simplicity, complete with big pearl buttons, turnover cuffs, lapels, notched collar, and patch pockets, slides over either gown or two-piece pajamas, or it can be worn with other gowns or pajamas of solid tints for contrast. A tie belt of the same print defines the waistline.

Pajamas are neat but not masculine, for the blouse top has very brief sleeves and ends in a slightly flared peplum at the beltline. The matching bedgown is definitely feminine without extra frills or lace froufrou, for the high bodice top is gathered between the wide strap shoulders and the skirt is comfortably wide.

Such a matched trio, each piece sold separately, makes a particularly ideal week-end travel set, and is one of the best values obtainable for a hot summer. It not only looks cool but is cool. The material doesn't cling to the figure no matter how sticky the temperature. Price marks are very modest.

Symphony's Farewell Displays Its Wares in Tantalizing Way

BY CLAUDIA CASSIDY.

Concert by the Chicago Symphony orchestra, Hans Lange, conductor. Presented at Orchestra hall Thursday evening, April 29, 1943. The program:
Overture, "Joyeuse" .... Poot
[First performance in Chicago.]
Symphony No. 1, C minor .... Brahms
Toccata, "The Little Train to Caipara" and "Dance Memories of the Prairie," from "Bachianas Brasileiras," No. 2 .... Villa-Lobos
[First performance in Chicago.]
Symphonic Poem, "The Pines of Rome" .... Respighi

If the Chicago Symphony orchestra's farewell program was deliberately designed to make us feel bereft until its reappearance, the plot was an unqualified success. About this time of year every one begins to feel nostalgic about the Orchestra hall concerts, but no amount of anticipatory dismay softens the actual blow of having them end. Last night there was something insidious and tantalizing about the way the orchestra displayed its wares, cutting a wide swath in the repertory with the full throated splendor of Brahms' First Symphony, the showy brilliance of Respighi's "The Pines of Rome," and two novelties, an agreeable overture by Marcel Poot, and a lively excursion into two excerpts from Villa-Lobos' second set of "Bachianas Brasileiras."

Apparently "Bachianas Brasileiras" is what happens when a devotee of Bach is steeped in the folk lore of his native Brazil. Some who have been lucky enough to hear the first of the five suites describe it as great music. Mr. Lange's chosen pieces from the second are far from such stature, but they brush engagingly close to the enchanting. "The Little Train to Caipara" pours a singing melody in the strings over the undercurrent of native percussions and permits the piano to interpolate affirmative ejaculations. "Dance Memories of the Prairie" has a faint conga pulsation, trombones so hotly blue they turn molten, and a piquant ending to remind you the piece originally was written for piano. If benign Bach looks over the shoulder of all good music, then he belongs in the title, tho it seems more reasonably to belong exclusively to Brazil.

The Poot Overture, "Joyeuse," is one of those pleasant things you hear and can't remember, and the audience seemed more amused than impressed by Villa-Lobos, so Mr. Lange and his men had their major triumphs with Brahms and Respighi. The First Symphony was richly played with an upspringing vitality that overswept some minor defects of performance. In scale, it was one of the biggest performances Mr. Lange has achieved, and it was truly Brahmsian in warmth and definition of detail. The andante had both depth and fragrance, and the opening of the finale had the brusque authority without which the whole work fails.

Respighi has dated a bit, and not even the augmented brass can keep the march of the Appian way from sounding more like Mussolini than Caesar. But the twitter and sparkle of the "Pines of the Villa Borghese" remains intact, the murmurous cries from the catacomb retain much of their effect, and the Janiculum with its captured nightingale is still a ravishing interlude when a great orchestra plays it. Last night it was dusk and poetry and a full moon inextricably caught in the web of music. To this and to the Brahms went the evening's ovations.

Hollanders to Celebrate Birthday of Juliana

The birthday of Princess Juliana of the Netherlands will be remembered here today by a circle of Hollanders who are gathering at the Seneca hotel to cut a birthday cake topped by the American flag and the flag of the house of Orange.

Hats from $12.95

SHANTUNG SUIT
Week-end "Special"
$29.95
For summer in town, cool rayon shantung suit with white gilet and pearl buttons. Navy, black, brown, green, sizes 10 to 20.
MAIN FLOOR
BLUMS VOGUE
630 SOUTH MICHIGAN
BLUMS-NORTH BLUMS of EVANSTON BLUMS TOWN & COUNTRY

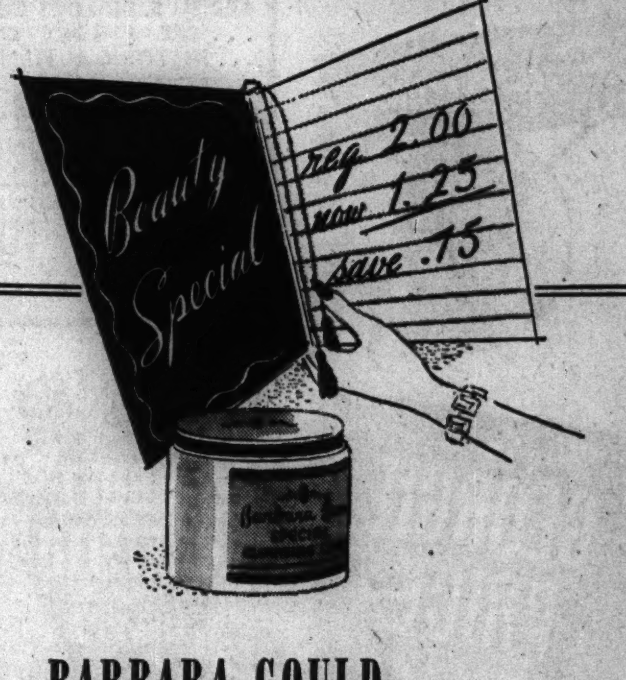

BARBARA GOULD
cleansing cream
For an immaculately fresh summer complexion—the rich lushness of Barbara Gould Special Cleansing Cream for dry skin; Cream Pompon for normal or oily skin. Jar, special, 1.25
Toiletries, First Floor.
CARSON PIRIE SCOTT & Co.

Downstairs at Stevens
Stevens
State near Washington
Downstairs at Stevens

8.95
pin-neat and pretty
Tailored
Rayon Sheer
for a cool summer!
Whisper-sheer dress for a lot of wearing all summer long. Neatly styled with clean uncluttered lines—note the set-in waistband — the simple but shirred skirt. Choose yours in Coral, Grey or Luggage. Sizes 10 to 18. 8.95
Sorry, no mail orders!
Downstairs—State
Chas. A. Stevens & Co.
Budget Shops

Children Enjoy Customary End of Day Ritual

BY GLADYS HUNTINGTON BEVANS.

[Copr.: 1943: By News Syndicate Co., Inc.]

Many parents have special ways of bringing their children's day to a close. I mean that they observe little customary rituals, such as a frolic with daddy, a favorite phonograph record played after supper, a few minutes of quiet talk after being tucked in, or the reading or telling of a story. Other parents, being more spontaneous or inspired, don't follow any particular pattern, but they do always make the end of the day jolly or interesting, or just cozy and loving. Whether you have a ritual or not doesn't matter, as long as your children find the end of each day at home a comforting or happy time.

What brought this to my mind was a conversation I had with a mother of three little girls, 7, 3½ and 11 months. She is away from them all day long, and they all treasure particularly the hours between the time she reaches home and 8 o'clock.

"I'd like to tell you something," she said to me the other day, "because I think you'd be interested. Every evening after supper I read the children a story they have chosen. Each one has a choice, except, of course, the baby. Then I tell them an original story if they ask me to. But we always end up the session by my asking each of them to tell me a story in turn—an original one, of course. It has been interesting to me to see how their imaginations and expressions have grown since we started. And Sue's teacher [Sue's the oldest] says she's noticed a great improvement in Sue's written work. Anyhow, it's lots of fun," said their mother, "and I thought some other mothers might like to try it."

Five Mexican Motifs

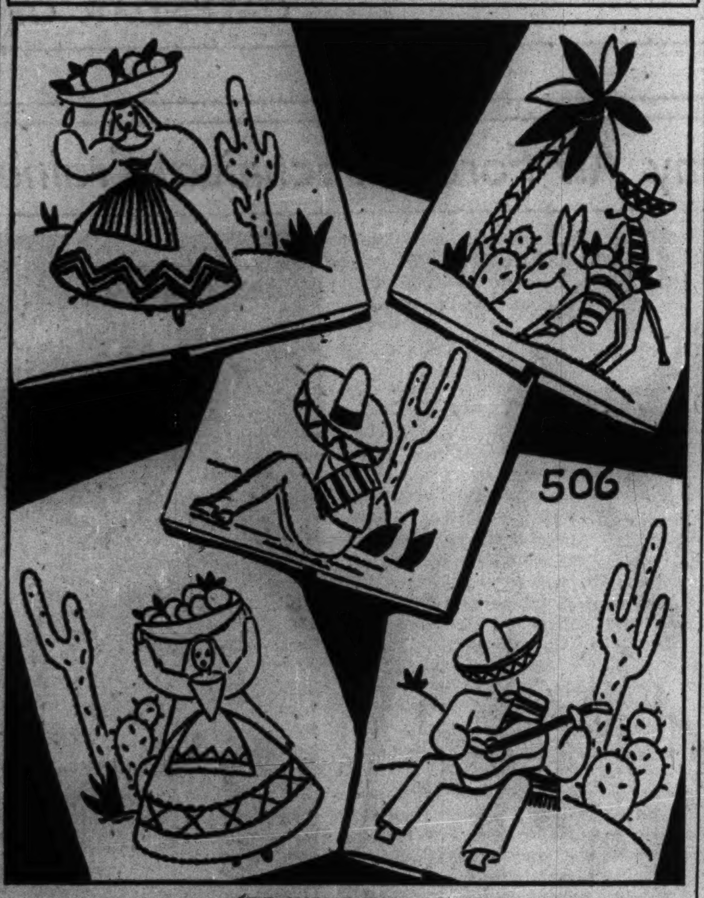

BY NANCY CABOT.

Mexican motifs for embroidery are extremely popular and always interesting. This hot iron transfer pattern contains five designs which range in size from 4¼ by 4¼ to 5½ by 7 inches, and are suitable for towels, curtains, pillows or luncheon sets.

For the hot iron transfer pattern of the Mexican motifs, No. 506, send 10 cents in stamps or coin, plus 2 cents to cover mailing cost, to the Needlework Bureau, Chicago Tribune, 220 Fifth avenue, New York City.

Thru the Looking Glass

A photographer friend of ours tells us that business is booming. The boys at camp want pictures of the true love, of course—and the true love wants it to be the most flattering photo nature and the camera man's art can produce.

There's one tip for the photo subject that's mighty important. Before you have your picture taken apply a good makeup base, one that veils the little blemishes and the tiny texture lines. This does the kindliest service to your skin as the camera sees it.

It can be the cake kind or a cream one, or even a liquid, whichever you prefer, but if you take the trouble to smooth it on carefully and to blend it on well you'll find that your skin will look ever so much better. You won't need to use much powder—and you shouldn't. Actually, a faint sheen will give the skin a touch of that radiant effect artful movie makeup men achieve and that the novice should strive for.

Use plenty of lipstick, the shiny kind, and if your photographer doesn't remind you, remember yourself to moisten the lips just before the picture is taken. Don't apply rouge heavily, but do groom your brows and lashes. Darken the lashes if need be, and by all means brush them so that they separate and look as long and lush as they possibly can.

ELEANOR NANGLE.

Household Forum

By Louise Bargelt

Mrs. Henry B., Chicago: Every spring I gave the brickwork of our two fireplaces a soaking coat of raw linseed oil. This makes it a lot easier to keep the brickwork clean and enriches its appearance. It will darken the brick a bit, but we like the effect.

Mrs. Edmond H., Evanston: I can keep our fur pieces fairly clean by occasional treatments with hot bran. I heat bran—never scorch it—and then I rub into fur. After a few hours I beat and brush the fur lightly, the fur comes clean, and the bran is removed.

Sadie G. F., Peoria, Ill.: If you want something better than just plain citronella this summer to keep away the mosquitoes, make a mixture of 2 parts spirits of camphor, 2 parts oil of citronella, and 1 part oil of cedar.

Now—Your Idea, Please!

Jane Chandler Is Bride of E. H. Smyth

Mr. and Mrs. Edwin Wilce Chandler of Lake Park avenue announce the marriage on Wednesday of their daughter, Jane, to Edwin Harlow Smyth. The ceremony took place in the chapel of St. Thomas the Apostle church, with a reception following at the Windermere East hotel.

Mr. Smyth, son of Mrs. Joseph P. Smyth of Everett avenue, and his bride were classmates at the University High school. The bride was graduated from Stephens college and the University of Illinois, and Mr. Smyth was graduated from the University of Illinois. After a short trip Mr. Smyth will take his bride to Miami Beach, Fla., where he is serving as a corporal in the army air forces technical corps.

The marriage of Miss Joan Keith Phinney, daughter of Mr. and Mrs. Earl Carlton Frates of San Antonio, Tex., to Lt. Stuart McDonald Hixon of the army air forces, son of Mrs. William Lloyd Hixon and the late Mr. Hixon of Chicago, took place on Wednesday at Christ Episcopal church in San Antonio. After a brief wedding trip the couple will be at home in Tullahoma, Tenn., where Lt. Hixon is now stationed.

Mr. and Mrs. William Karr of Chicago announce the marriage on Monday of their daughter, Shirley, to John Mecklin, son of Prof. and Mrs. John M. Mecklin of Hanover, N. H. The wedding took place at the Metropolitan Methodist Episcopal church in Washington, D. C., with the Rev. James Shera Montgomery, chaplain of the house of representatives, officiating. Miss Karr was graduated from the University of Chicago. The bridegroom is a member of the staff of the United Press, now assigned to the Atlantic fleet. He was graduated from Dartmouth college.

Mr. and Mrs. Vernon W. Foster of Chicago Beach drive announce the marriage on Tuesday of their daughter, Jane Clara, to Carl Victor Wisner Jr., son of Mr. and Mrs. Wisner of East 50th street. The wedding took place at the Foster residence. Mr. Wisner and his bride have gone east on a wedding trip.

For Gardening and Sports

To wear in your victory garden and for sports, these outfits are comfortable, fit well, and have plenty of charm in spite of their usefulness.

Style No. 2752 is designed for sizes 10 to 20. Size 16 requires, for culotte, 3¼ yards of 35 inch fabric; for blouse, 1⅞ yards of 35 inch material.

Style No. 2749 is designed for sizes 12 to 20 and 36 to 42. Size 36 requires, for slacks, 2¾ yards of 35 inch fabric; for blouse, 2¼ yards of 35 inch material.

Each pattern is 10 cents, plus 2 cents for mailing.

Order Clotilde patterns from Chicago Tribune, P. O. Box 537, Grand Central Annex, NEW YORK CITY. Print name and address; state size. Each pattern is 10 cents, plus 2 cents for mailing. The spring pattern book is 15 cents, 10 cents if ordered with pattern.

Catholic Women's Club Will Hold Benefit Party

The Illinois Club for Catholic Women will have its spring card party tonight at the club headquarters, 157 East Ontario street. The party is a benefit for the club philanthropies, most important of which is the supplying of milk daily to needy tuberculous persons. Mrs. Frank M. Padden is chairman, and her assistants are Miss Alice McGovern, Mrs. Norine Conway, Miss Mary Milroy, Miss Catherine Leonard, Miss Frances English, Mrs. George J. Aste, and Mrs. Earl R. Reynolds.

Lectures Today

Miriam Wood, "New Drinks for Old: Coffee, Chocolate, and Tea, and Substitutes for Them," guide lecture tour, 2 p. m., Field museum, 28 cents.

Sunder Joshi, "Italian Fascism and the Moslem Mind—Interlude to Mental Allurement," continuing series on "Ideas Behind the War, the Occident and the Orient," 6:45 p. m., Art institute, 55 cents.

Set Memorial Home Opening for Tomorrow

Formal dedication of its new building at 1400 West Monroe street will mark the golden anniversary celebration of the Sarah Hackett Stevenson memorial tomorrow. The ceremonies, with board members, patrons, and friends present, will take place at 2 o'clock, opening with a brief welcoming talk by Matthew Mills, chairman of the trustees.

Others participating in the short program will be Mrs. Frank Gamerl, who will sketch the history of the home and its founder; Wilfred Reynolds, director of the Council of Social Agencies, who will tell of the home's exceptional plan of social service, and Judge John F. O'Connell of Cook county Probate court.

Originally known as the Women's Model Lodging House association, the home was set up by Dr. Sarah Hackett Stevenson, a noted woman physician, in the Hull House vicinity. After several moves, the expanding institution eventually, in 1914, was housed in buildings on Prairie avenue given by the late Sen. William B. McKinley. It was at that time the name of the founder was adopted for the institution. Dr. Stevenson died in 1909.

The Sarah Hackett Stevenson memorial is distinguished from other institutions by its effort to maintain the family tie. While many homes give refuge to destitute children and others are open to needy mothers, at the Stevenson home shelter for both mother and child is provided. The majority of its adult "guests" are young mothers who work but whose pay check is not sufficient to maintain a home for themselves and their children. The new building will accommodate 100 guests and the staff.

One of the features of the new home is a fenced-in roof playground with sand piles and toys for the smallest tots. A nursery, nursery schools, libraries, mothers' rooms, and a separated contagion ward are other specialized departments.

World's Most Beautiful Chinese-American Restaurants
HOE-SAI-GAI
BEFORE THE SHOW for dinner we suggest
Shark Fin Soup
Chicken Chow Mein
Roast Young Tom Turkey
AFTER THE SHOW
On the GOLD COAST
106 E. Walton Pl.

TODAY and TOMORROW
MIDWEST ANTIQUE SHOW
19th Century Women's Club
178 Forest Avenue
OAK PARK
Dealers offering at low prices
$200,000
WORTH OF FURNITURE, SILVERWARE, CHINA
OBJECTS OF ART—DRESDEN—MEISSEN—
JEWELRY—ORIENTAL RUGS, ETC.

JIMMY JOY AND HIS ORCHESTRA
1943 SPRING REVUE
WALNUT ROOM
BISMARCK HOTEL

AMUSEMENTS

11th Annual OLYMPIA
World's Greatest CIRCUS
Now thru MAY 9
GORGEOUS SPECTACLE (Parade of Our Allies)
THE REAL LONE RANGER and SILVER
TEREL JACOBS with his man-eating lions and tigers
MODOC famous runaway elephant
MISS ZACCHINI—Shot from a cannon
SELDEN—STRATOSPHERE MAN.
AERIAL SWING BALLET.
ALBANIS—Death-Defying Motorcyclists
INIMITABLE LA TOSCA.
300 Acts—1,000 Performers
100 FUNNY CLOWNS
10,000 SEATS 50c-75c-$1.00 PLUS TAX
CHILDREN ½ PRICE
CHICAGO STADIUM
1800 W. Madison

SELWYN
LAUGH-HAPPY COMEDY
The DOUGHGIRLS
"Funniest Show in Three Years!" WALTER WINCHELL
Matinee Sunday 3 P.M.

CIVIC OPERA HOUSE This MONDAY at 8:15
Lily Pons
WITH SYMPHONY ORCHESTRA CONDUCTED BY Andre KOSTELANETZ
Seats Now: $2.75, $3.30, $4.40. Phone Info. Ran. 6933

ERLANGER TONIGHT 8:30 LAST 3 WEEKS
BARGAIN MATINEES TOMORROW and WEDNESDAY: 55c to $1.65. Includ. Tax
RUTH CHATTERTON in NOEL COWARD'S RIOTOUS COMEDY
PRIVATE LIVES
with RALPH FORBES
Prices Eves. (Incl. Sat. & Sun.) 55c to $2.20 inc. tax

GREAT NORTHERN Theatre 26 West Jackson
8TH SIZZLING MONTH
RACY! RIBALD! RISQUE!
MAID IN THE OZARKS
EVES. $1.10 to $2.20. MATS., WED., SAT. & SUN. 55c to $1.10. SUN. MAT. Begins at 3:30 P. M. SATURDAY NITE, $1.10 to $2.75

216 S. Mich. ORCHESTRA HALL Har. 0362
Joe Sherman presents on Saturday evening, May 1, a recital by the distinguished disciple of the music of tomorrow.
Dorothy Donegan
WITH NEW PIANO TEMPOS, IMPROVISATIONS AND RHYTHMS
Tickets 55c-85c-$1.10-$1.65-$2.20; boxes $2.75

2nd HIT YEAR! BLACKSTONE MATINEE TOMORROW
7th & MICHIGAN AVE. PH. HARrison 8880
3-ACT FARCE
"GOOD NIGHT LADIES!"
Starring BUDDY EBSEN • SKEETS GALLAGHER
EVES. $1.10-$2.75. MATS. Wed. & Sat. 55c-$2.20

BERTHA OTT ANNOUNCES
KIMBALL HALL SUNDAY at 3:30
SONG RECITAL—TENOR
Charles Everett
Seats 55c, 83c, $1.10, tax inc. Office Bertha Ott, 1223 Kimball Bldg.

ORCHESTRA HALL TONIGHT at 8:15
HOROWITZ IN RECITAL
ALL SEATS SOLD Voegeli Mgmt.

UNIV. OF WISCONSIN CLUB of CHICAGO presents Mrs. KATHRYN TURNEY GARTEN reviewing Matthew Josephson's VICTOR HUGO MONDAY, May 3—8:15 P. M.—Adm. 55c, Tax Inc. CURTISS HALL—410 South Michigan Ave.

Presenting
The Inimitable GEORGIE PRICE
in sardonic portrayals of the luminaries of stage, screen and radio
Opening APRIL 30
NEIL BONDSHU and His Orchestra
Mayfair Room
The Blackstone

MOTION PICTURES DOWNTOWN

THE MOST BEAUTIFUL GIRL IN ALL CHICAGO
30c TO 1 P. M.
Perfect in face and form . . . a dancer of brilliant originality and grace . . . NOW, one of the most admired and discussed personalities in the field of entertainment—SEE HER!
SANDRA SEXTON
Heading one of the finest shows we've ever had, with a cast of 50 singers, dancers, comedians and girlies.
PAUL MUNI in COMMANDOS STRIKE AT DAWN
RIALTO STATE—VAN BUREN

TELENEWS STATE AND RANDOLPH
Complete New Show at 12 Noon
NOW IT CAN BE SHOWN!
1st Films—DOOLITTLE RAID!
SEE U. S. HEROES TAKE-OFF FROM "SHANGRI-LA" . . . SEE ESCORT CRUISER SINK 2 JAP SHIPS . . . HISTORICAL FILMS EVERY AMERICAN MUST SEE!
WAR NEWS FROM TUNISIA, BURMA, ICELAND!
PRESIDENT ROOSEVELT IN MEXICO!
FIRST CHICAGO SHOWING "ROAD TO TOKYO"
THE STORY OF AMERICA'S NORTHERN FRONT

RKO PALACE
ABBOTT and COSTELLO in UNIVERSAL'S RIOT "It Ain't Hay"
Their CRAZIEST LAUGH HIT!
2ND WEEK!
New Mystery Thrill "SHERLOCK HOLMES IN WASHINGTON" with BASIL RATHBONE NIGEL BRUCE

NOW from 9 A.M. GRAND CLARK NEAR RANDOLPH Loop's LOWEST PRICES
EDW. G. ROBINSON THUNDER IN THE CITY
TERROR HOUSE
BUY WAR BONDS

BALABAN & KATZ WONDER THEATERS
UNITED ARTISTS
MICKEY ROONEY
ANDY HARDY'S DOUBLE LIFE
2nd WEEK!
ROOSEVELT
John Steinbeck's THE MOON IS DOWN
World PLAYHOUSE
BEGINS TOMORROW! "DIARY of a NAZI"
Last Day . . . "FANTASIA"

2 BEST AT THE McVickers
TODAY—8:45 A. M.
TERESA WRIGHT JOSEPH COTTEN in Alfred Hitchcock's "Shadow of a Doubt"
RAY MILLAND PAULETTE GODDARD "The Crystal Ball"
MAD.-STATE
STUDIO ECSTASY Adults Only
THE MOST TALKED OF PICTURE IN THE WORLD
Hedy LAMARR
LA SALLE Madison-Clark. JOAN BENNETT, Milton BERLE "MARGIN FOR ERROR" "Queen of Broadway"
CLARK LATEST WAR NEWSREELS MIDNIGHT SHOW "SIEGE OF LENINGRAD" EDW. R. MURROW, C. B. S. Commentator "HOW'S ABOUT IT" Andrews Sisters Robert Paige

TODAY AT 10 A. M.
ORIENTAL
Stage A "Solid" Show with an all-star wallop!
Radio & Recording Star IN PERSON! CONNEE BOSWELL America's Favorite!
PLUS THESE HEADLINE STAGE FEATURES!
JOE VENUTI AND HIS ORCHESTRA
KAY STARR • BARRETT DEEMS
DICK BUCKLEY • BETTY JANE SMITH
JINX FALKENBURG "She Has What It Takes"
NEXT FRIDAY • HAL McINTYRE & ORCHESTRA • LARRY ADLER

WOODS RANDOLPH & DEARBORN
2 FIRST-RUN FEATURES
SOMETHING TO SHOUT ABOUT
Don AMECHE Janet BLAIR Jack OAKIE Hazel SCOTT
SECOND FEATURE Edmund Lowe 'Murder in Times Square'
Added LATE SHOWS EVERY NITE 12 MIDNITE TO 6:00 IN THE MORNING
(In addition to our regular performances)

MONROE MONROE at DEARBORN Latest War Newsreels
"I Won't be a Mother to a Nazi Baby!"
"HITLER'S CHILDREN"
"A NIGHT TO REMEMBER"
LORETTA YOUNG—BRIAN AHERNE

SOUTH
MICHIGAN 55th at Michigan—Opens 1:30 "JACARE" FRANK BUCK ORSON WELLES' "JOURNEY INTO FEAR" and Roy Rogers, "HEART OF THE GOLDEN WEST" Latest! ALL-AMERICAN NEGRO NEWS! Extra! EXTRA! "BATTLE of the BANDS" HARRY JAMES Vs. FREDDY MARTIN!
KEN 1225 E. 47th. Open 1:30. Late News and Disney Cartoon, Fay Bainter, Hugh Herbert "MRS. WIGGS OF THE CABBAGE PATCH" "SHERLOCK HOLMES and the Secret Weapon"
JACKSON PK. 67th-Stony. C. COLBERT Op. 1:30. 'Palm Beach Story' JON HALL TECHNICOLOR "ARABIAN NIGHTS"
COMMERCIAL 9150 Commercial. Op. 9:30 JAMES CAGNEY Walter Huston, "YANKEE DOODLE DANDY" "AT THE FRONT"—Color Films Yanks in Africa
LEX 1162 E. 63rd Street. OPEN 12:30 "JACARE" Frank Buck, Narrator Wm. Davidson, Rich. Travis, "TRUCK BUSTERS"
RAMOVA 35th-Halsted. The Andrews Sisters in "HOW'S ABOUT IT?" also "MY HEART BELONGS TO DADDY" R. Carlson
CORAL 95th-Cicero. Open 6. Free Parking "CASABLANCA" H. Bogart, Ingrid Bergman and FRANK BUCK'S "JACARE"
KIMBARK 6240 Kimbark. Open 12:30 Marlene Dietrich, 'PITTSBURGH' Hump. Bogart, Ingrid Bergman, "CASABLANCA"
STATE Michigan at 110th Place. Open 12:45 James Cagney in His Award Winning Role—"YANKEE DOODLE DANDY"
MARQUETTE 63d-Kedzie. Richard Travis "TRUCK BUSTERS" Gene Autry, "BELLS OF CAPISTRANO"

SOUTH
CONVENIENT TO YOUR HOME! WARNER BROS. THEATERS IMMEDIATE DELIVERY OF WAR BONDS
AVALON Today for 1 Week—Open at 1:30 Noel Coward in his great drama! "IN WHICH WE SERVE" Red Skelton—Ann Rutherford "WHISTLING IN DIXIE"
CAPITOL 79th-Halsted FREE PARKING Today for 1 Week—Open at 1:30 Ida Lupino, Dennis Morgan, Joan Leslie "THE HARD WAY" Ray Milland—Paulette Goddard "THE CRYSTAL BALL"
STRATFORD 63rd-Hals.—Tyrone Power "BLACK SWAN" (Color) Jack Benny, 'MEANEST MAN in the WORLD'
BEVERLY 95th-Ashland—Free Parking (In Color) "AT THE FRONT" JOAN BENNETT in "MARGIN FOR ERROR"
JEFFERY 71st-Jeffery / OGDEN 63rd-Ashland / GROVE 76th-Cottage — Joan Bennett Milton Berle "MARGIN FOR ERROR" Andrews Sisters Robert Paige "HOW'S ABOUT IT"
RHODES 79th-Rhodes / HIGHLAND 79th-Ashland — 1942 Award Winner James CAGNEY as Geo. M. Cohan in "YANKEE DOODLE DANDY" Plus: Actual Scenes "AT THE FRONT" Color
HAMILTON 71st and Paxton—Marlene Dietrich, "PITTSBURGH" Paul Henreid, Ingrid Bergman, Claude Rains, HUMPHREY BOGART in "CASABLANCA"
COSMO Open 1 P. M.—Starts 1:30 P. M. Judy Garland, "WIZARD of OZ" Walt Disney's feature "DUMBO" (Technicolor)
SHORE "TRUCK BUSTERS" Plus "JOURNEY INTO FEAR"
FROLIC 951 East 55th Street Matinee Doors Open 1 P. M. WALT DISNEY CARNIVAL 'BAMBI' and 'DUMBO' Full-length features—Uncut—Technicolor!
OAKLAND "TIME TO KILL" and "THE PURPLE V"
"MET" 47th and South Parkway Walter Huston and Joan Leslie JAMES CAGNEY 1942 Academy Award Winner "YANKEE DOODLE DANDY"
COLONY 59th-Kedzie. "ACTUAL BATTLE SCENES AT THE FRONT" James Craig, "YANKEE DOODLE DANDY"
RAY Open 1:30. 3 Hits. George Sanders, Brian Donlevy, "ALLEGHENY UPRISING" 'Mystery Sea Raider'—Lloyd Nolan 'Dressed to Kill'

MOTION PICTURES SOUTH
BALABAN & KATZ Wonder Theaters OFFICIAL BOND ISSUING AGENTS
TIVOLI
TODAY RIGHT AT YOUR DOOR
GREER GARSON • RONALD COLMAN
RANDOM HARVEST
The most tender and heart-throbbing love story ever produced!
Philip Dorn • Susan Peters
Extra: "ARMY CHAPLAIN" "DUMB HOUNDED" color cartoon
SOUTHTOWN
A CAVALCADE OF COURAGE! Op. 1:30 NOEL COWARD in IN WHICH WE SERVE
PLUS RED "I DOOD IT" SKELTON Ann Rutherford "WHISTLING IN DIXIE"
TOWER Open 1:15 LILLIAN GISH ANNA LEE PAUL MUNI "COMMANDOS STRIKE AT DAWN" Plus IDA LUPINO—DENNIS MORGAN JOAN LESLIE "THE HARD WAY"
MARYLAND 6-UNIT SHOW! Milton Berle, Joan Bennett, 'MARGIN for ERROR' "MY HEART BELONGS TO DADDY" & Novelties!
REGAL IN PERSON! ON STAGE! CLAUDE TRENIER AND HIS 'BAMA STATE COLLEGIANS Orch. A Roasting Combination of Hot Swing! Plus WILLIE BRYANT and Stage Revue On Screen: Robert Young, Laraine Day JOURNEY for MARGARET Also LATEST ALL-AMERICAN NEGRO NEWS!
PICCADILLY 51st AND BLACKSTONE PAUL MUNI and ANNA LEE Commandos Strike at Dawn IDA LUPINO—Dennis MORGAN—Joan LESLIE "The Hard Way" LATEST WORLD NEWS
HARPER Claudette Colbert "PALM BEACH STORY" Richard Travis in "TRUCK BUSTERS"
HYDE PARK Ben Lyon, Ann Dvorak 'THIS WAS PARIS'
HARVARD 63d-Harvard. 20c, 6 to 6:30 "TIME TO KILL" "JOURNEY INTO FEAR" "TRUCK BUSTERS"
HIGHWAY 63rd & Western. Richard Travis, "TRUCK BUSTERS" Hop-a-Long Cassidy, "STICK TO YOUR GUNS"

Dorothy Herbst to Be Ensign's Bride May 12

[Continued from page 19, column 2.]

mary Turner, Dorothy Gramm, and Helen Kaiser.

The prize winning hat designed by Miss Mary Seymour Adams for the White Elephant Rummage shop party on Tuesday at the Esquire theater has been purchased by a gentleman for $25, the rummage shop committee announced.

A lecture in the provisional training course of the Evanston Junior league that none of the provisionals will want to miss will be held at 10:30 o'clock this morning at the Evanston hospital nurses home, when the work of the Pan-American council in the Chicago area will be discussed by Mrs. Edward M. Tourtelot Jr. A color movie, "Our Neighbors Down the Road," will be shown after Mrs. Tourtelot's talk. She is a member of the league and the assistant director of the council. The lecture is being opened to the whole membership of the league, and special invitations have gone to members of the junior auxiliary of the Evanston Woman's club.

Mr. and Mrs. Jonas S. Eisenberg of the Surf hotel will receive their friends tomorrow evening at 8:30 o'clock at the Standard club, on the occasion of their golden wedding anniversary.

Looking at Hollywood

By Hedda Hopper

Hollywood, Cal., April 29.—Leo McCarey's next will be a Bing Crosby picture in which Bing plays a song writing priest. He writes them, then sings 'em. All the money goes into building a church. The character's sort of based on Father O'Connor of Brooklyn. Takes Bing into a world piece movement, which includes all races, and ends up with Bing going off to war as chaplain. . . . Incidentally, Bing's having the time of his life down Mexico way, and no wonder. At long last, his horses are winning. Out of 16 starts, seven came in. And his friends are saying, "Now you know what kind of horses they've got down there." . . . Claudette Colbert's latest, "So Proudly We Hail," I hear, is mighty fine. But she turned down "Women at War" for Columbia. She'll wait for a comedy.

Claudette Colbert.

Never Off the Crest.

Paulette Goddard came over to the house to say good-by, and brought me trinkets from Mexico. She's off to New York Saturday to see how her farm's getting on. I understand the whole place has been planted in soy beans. At last, Paulette has her own house in Mexico, expects to entertain on a big scale. She did pretty well on her last trip, what with Mrs. Lewis Milestone, Jinx Falkenburg and mother, and a raft of tennis players. That, one can get in and out of more interesting places than a silverfish—only she's much purtier! . . . Florence George, of the beautiful face and voice, working like a beaver with Galli Curci. The San Francisco Opera company wants her for one of theirs this fall. When I asked if she'd do it, she said, "I will only when madame says I'm ready."

Sky Rider.

A note from Bob Hope tells of his ride from Abilene to Dallas in the now famous Suzy-Q bomber. In Dallas, he was put up at the Athletic club and given the suite known as the Little Mothers' club. "What that makes me," writes Bob, "I wouldn't be knowing." . . . New York critics will get a chance to see "For Whom the Bell Tolls" next week. Frank Freeman's taking a print of it with him when he leaves here Saturday. . . . Victor Moore hopes to leave for the big town, too, and wonders if the fact that he's going back to see his new grandchild will get a priority on the train. . . . E. H. Griffith sold his rights in "Harbor Police" to Gilbert Redmick of New York. . . . The girls lined up for "Cry Havoc" had an operation performed on their nails and hair. All long nails were cut off and denuded of red paint, and hair clipped short.

Ready to Go.

Albert Bassler will produce that best seller, "The Last Train from Berlin." He's found a new leading man he has great hopes for. His name's Nicholas Conte, but that will change before he hits the screen. Conte played in "Jason" last year. Harry Flannery is technical director. Adolphe Menjou has a good part, and Jack Oakie plays the drunken reporter. On the beauty side, there'll be Anne Baxter and Signe Hasso. Incidentally, Menjou has the greatest collection of anti-Nazi literature in town. Not only owns it—he's read it. . . . Maria Montez had to dye her hair four shades darker for "Cobra Woman." . . . John Cromwell, who hasn't done a picture for some time, moves into Metro-Goldwyn-Mayer. . . . Joan Crawford's taking her new husband east to introduce him to friends back there. When Metro wanted to sign him, the asking price was $1,500 a week. They settled for much less.

Adolphe Menjou.

He'll Roll Soon.

David Selznick means it. Door signs at Pathe studio have been changed to read "Vanguard Productions." . . . Fritz Lang wants to do a great love story for his next. When told that Hugh Wylie had one in the making for a magazine story, Fritz immediately became interested. The title of it is "Rose of La Paz." Hugh's off to Mexico to get background and finish it. If Fritz likes it, it'll be a deal. . . . Louis Adlon, son of the owner of the Adlon hotel in Berlin, playing his third Nazi spy in "Adventures of the Flying Cadets," then goes into "A Thousand Shall Fall." He hasn't heard from his parents in ages.

Short Orders.

Veronica Lake off to Phoenix, Ariz., to bake out a head cold, then do location shots on "Hour Before Dawn." Edith Head goes along for her grand new glad rags. . . . Danny Kaye, who did camp shows back east, will visit some of ours next week. . . . Some time ago, William Goetz signed Director John Stahl to a long term contract. John's next after finishing "Holy Matrimony" will be "Col. Effingham's Raid," also lined up for Monty Woolley. . . . Louise Allbritton hasn't time to go home to Witchita Falls, so her father's coming here and says, "Looks like my daughter's going to be an actress after all." . . . Andy Devine's young son Tad learned to ride a horse. Now he's begging for Andy's motorcycle. . . . Gus Schilling's 4-F, but his police dogs, Sport and Buster, aren't. They're already serving in the army.

[Copyright: 1943: By The Chicago Tribune.]

Three U. of Chicago Professors Elected to Science Academy

Emery T. Filboy, vice president of the University of Chicago, announced yesterday that three faculty members have been elected to membership in the National Academy of Sciences. They are Adrian Albert, professor of mathematics; Oswald H. Robertson, professor of medicine, and Carl G. Rossby, professor of meteorology.

Your Stars Today

By WYNN

Friday, April 30.

An emotional day, with tendency to do or say more than is meant, unless we are very cautious and foresighted. Hold over temptings to have it out with relatives or mate. Evening offers opportunity for straight thinking; reason it out.

Your Year Ahead.

Your year ahead, if born on this date, is perhaps overconfident but if wise opportunity to increase fixed holdings. From July 15 on domestic restlessness. New perspective on ambitions due. Danger: July 8 to 22.

Tomorrow.

Double check motives for important decisions; get the perspective.

For individual interpretation of your own personal date, send 10c for 1943 horoscope to Wynn, Tribune Astrologer, P. O. Box 9758, Los Feliz station, Los Angeles, Cal.

According to Culbertson

[Copyright: 1943: By Ely Culbertson.]

The best time for declarer to do his thinking and plan his campaign is before he plays the first card from dummy. As a matter of simple fact, a great many contracts depend solely on the choice of that card. For example:

North, dealer.

Both sides vulnerable.

NORTH
♠ A 10 3
♥ 7 2
♦ A J 7 5 4
♣ A Q 10

WEST
♠ J 9 8 6 4
♥ K 6 4 3
♦ Q 8 6
♣ 8

EAST
♠ K 7
♥ Q J 9 8
♦ 9
♣ 9 7 6 4 3 2

SOUTH
♠ Q 5 2
♥ A 10 5
♦ K 10 3 2
♣ K J 5

The bidding:

North	East	South	West
1 diamond	Pass	2 no trump	Pass
3 no trump	Pass	Pass	Pass

West opened the six of spades and declarer, apparently without giving the matter serious consideration, automatically reached for a low card from dummy. From that time on he was in trouble. East won with the king and promptly shifted to the heart queen. Declarer held up his ace for two rounds and then, having taken it, was faced with the necessity of guessing the diamond queen in order to run nine tricks. Acting on the "rule" of not finessing when holding nine of a suit, he laid down the diamond king, then led to dummy's ace. The rule let him down in this case, however [how sad that it does this so often], and his ninth trick never materialized. The defenders took three hearts, a spade, and a diamond.

It was nothing short of criminal to lose this contract in a rubber bridge game. Declarer should have seen that if East had the spade king and could win the first trick, a heart shift would be inevitable. This would drive out his single heart stopper before the diamond suit was surely established and would place him at the mercy of a successful diamond finesse or drop. It was not at all important that declarer make two spade tricks instead of one; the vital feature was to guard against a heart shift. It would have been completely safe for declarer to put up dummy's spade ace at the first trick, then, to insure that East could not win the lead for a spade return thru the queen, to take the diamond finesse from dummy up to the ten-spot. West, of course, would have won with his queen, but could have made no return that would have affected the contract. A spade return merely would have established declarer's queen.

Write your bridge troubles and problems to Ely Culbertson, care of The Tribune, inclosing a self-addressed, stamped envelope.

MOTION PICTURES NORTH

UPTOWN — Open 1:30 — TODAY RIGHT AT YOUR DOOR — after 13 sensational weeks in the loop! GREER GARSON · RONALD COLMAN — RANDOM HARVEST — The most tender and heart-throbbing love story ever produced! Philip Dorn · Susan Peters. Extra: "ARMY CHAPLAIN" — "DUMB HOUNDED"

BALABAN & KATZ WONDER THEATERS — OFFICIAL BOND ISSUING AGENTS

RIVIERA — TODAY After 10 weeks in the loop! SO FRANK—SO BRUTAL No Children Admitted! MEET THOSE JAPANESE SONS OF —— HEAVEN! SHOCKING! BESTIAL! APPALLING! JAP ATROCITIES IN CHINA — "RAVAGED EARTH" — Feature Length! — Plus 2nd Feature Wallop! WRECKING CREW — RICHARD ARLEN · CHESTER MORRIS · JEAN PARKER — Extra! "DER FUEHRER'S FACE"

GRANADA — NOEL COWARD "IN WHICH WE SERVE" Plus RED SKELTON, Ann Rutherford "WHISTLING IN DIXIE"

CENTURY · UPTOWN · NORSHORE · PANTHEON · BELMONT — PAUL MUNI, LILLIAN GISH "COMMANDOS Strike at Dawn" Plus IDA LUPINO, DENNIS MORGAN, JOAN LESLIE "HARD WAY"

COVENT — Claudette COLBERT, Joel McCREA "PALM BEACH STORY" & "ARABIAN NIGHTS" in Technicolor

CINE — "Journey Into Fear" · "TIME TO KILL"

LAKESIDE — DARING! STARTLING! SENSATIONAL! WHAT PRICE DECENCY? & "UNKNOWN BLONDE"

HOWARD — "YANKEE DOODLE DANDY" · "AT THE FRONT IN NORTH AFRICA"

JULIAN · SHERIDAN · VOGUE · DEVON · BUCK'N · N. CENTER · MODE · 400 · BIOGRAPH · DAVIS · ARGMORE · VIC

Cinema — PAUL HENREID in the classic thriller "Night Train"

The Esquire — "JOURNEY FOR MARGARET" ROBERT YOUNG · LARAINE DAY

ADELPHI "Casablanca" · LANE COURT · DE LUXE "RAGE IN HEAVEN" · COED · ROSEWOOD "CASABLANCA" · WINDSOR · RIDGE · BRYN MAWR · CALO

WEST

BALABAN & KATZ Wonder Theaters — OFFICIAL BOND ISSUING AGENTS

MARBRO — TODAY RIGHT AT YOUR DOOR — GREER GARSON · RONALD COLMAN — RANDOM HARVEST — Philip Dorn · Susan Peters. Extra: "ARMY CHAPLAIN" — "DUMB HOUNDED"

PARADISE — PAUL MUNI, SIR CEDRIC HARDWICKE, LILLIAN GISH "COMMANDOS STRIKE AT DAWN" — "THE HARD WAY"

AMERICAN · B'DY STRAND · JOY · CRAWFORD · BYRD · WEST END · MARSHALL SQ. · CENT. PK. · STATE · SENATE · MANOR · 4 STAR · IMPERIAL · MADLIN

NORTHWEST

MONT CLARE — Paul Muni "COMMANDOS STRIKE AT DAWN" Plus IDA LUPINO, JOAN LESLIE, DENNIS MORGAN "The Hard Way"

ALAMO — "HOW'S ABOUT IT?" "My Heart Belongs to Daddy"

Back up your boy! Buy an additional War Bond today — SECOND WAR LOAN

NORTHWEST

BALABAN & KATZ Wonder Theaters — OFFICIAL BOND ISSUING AGENTS

HARDING — EPIC DRAMA OF THE SEA! "IN WHICH WE SERVE" Plus RED SKELTON, Ann Rutherford "WHISTLING IN DIXIE"

GATEWAY · CONGRESS — "COMMANDOS STRIKE AT DAWN" · "THE HARD WAY"

TERMINAL "Undercover Men" "HOW'S ABOUT IT?" · CRYSTAL "MARGIN for ERROR" · BILTMORE · BELPARK · WILL ROGERS · PORTAGE · DRAKE "Palm Beach Story" "ARABIAN NIGHTS" · ADMIRAL · TIFFIN · GRAND · LOGAN · RIVOLI · MILFORD

LIBERTY · EMBASSY · IRVING · AVON "CASABLANCA" · CROWN · NITA · METRO

SUBURBAN

LA GRANGE — B&K LA GRANGE · GLEN ELLYN — GLEN · BLUE ISLAND — NEW LYRIC · WINNETKA — COMMUNITY "CASABLANCA"

MOTION PICTURES DOWNTOWN

CHICAGO — Open 9:30 a.m. — LATE SHOW 10:10 P.M. — RUNNING WILD IN THE TROPICS RUNNING HIGH IN THE CHICAGO for a 2nd happy week! Fetching bait to snare a mate! Madcap Mary on the merry make for a millionaire... Bombshell Betty exploding with romantic vitality... Everybody under the spell of a magic love potion! MARY MARTIN · DICK POWELL · BETTY HUTTON — Happy Go Lucky — RUDY VALLEE · EDDIE BRACKEN — Paramount's ravishing fun hit in technicolor! ON STAGE — Balaban & Katz happiness revue! RAUL & EVA Reyes · GENE Sheldon with LORETTA FISCHER · Oxford Boys · Mickey King · CHICAGO THEATER BALLET

STATE LAKE — A COMMAND PERFORMANCE FOR EVERY AMERICAN! Men live it... Women love it! Thunderous thrills rip the skies wide open as the most adventurous crew of dare-devils laugh at danger... fight for new glory... new heights of heroism! 2nd mighty week! Warner Bros.' Hit of Hits! AIR FORCE — Produced by Howard Hawks with the cooperation of the U. S. Army Air Forces. With the men who loved "Mary Ann" JOHN GARFIELD · GIG YOUNG · JOHN RIDGELY · GEO. TOBIAS · ARTHUR KENNEDY · HARRY CAREY

BALABAN & KATZ WONDER THEATERS — OFFICIAL ISSUING AGENTS U. S. WAR BONDS — IMMEDIATE DELIVERY

APOLLO — 2 SOLID MONTHS of solid entertainment smashing thru for its... 9th smash week! "That old black magic" Everybody's shouting its praises, singing its eight top tunes! STAR-tling! STAR-iffic! STAR SPANGLED RHYTHM — Paramount's fun-demonium show of 43 headliners — Bing CROSBY · BOB HOPE · Dorothy LAMOUR · Paulette GODDARD · Fred MacMURRAY · Franchot TONE · Ray MILLAND · Veronica LAKE · Betty HUTTON · Mary MARTIN · Victor MOORE · Alan LADD · Eddie BRACKEN

GARRICK — LAST WORD in war thrillers! LAST CALL! Positively 3rd and final week! Feature length! Actual Battle Scenes! FILMED UNDER FIRE! DESERT VICTORY — The rout of Rommel from El Alamein to Tripoli!

PLUS — LAST WORD in musical comedy fun, song 'n spectacle! Alice FAYE · John PAYNE · Jack OAKIE · Lynn BARI — "Hello FRISCO Hello" in technicolor — Laird Cregar · June Havoc

BUY WAR BONDS ★ BUY MORE BONDS ★ BUY WAR BONDS ★ BUY MORE BONDS

NO MAN'S LAND — PAUL MUNI "COMMANDOS STRIKE AT DAWN" · "Journey for Margaret" — TEATRO

EVANSTON — B&K VARSITY "SHADOW OF A DOUBT" Plus "THE CRYSTAL BALL" · B&K CORONET "CASABLANCA" "PITTSBURGH" · B&K VALENCIA · STADIUM

WILMETTE — WILMETTE "YANKEE DOODLE DANDY" · HIGHLAND PARK — ALCYON "YANKEE DOODLE DANDY" · GLENCOE — GLENCOE "ACROSS THE PACIFIC" "IT COMES UP LOVE"

SUBURBAN — MOTION PICTURES UNDER THE STARS — DRIVE-IN — TONITE AT 7:30 — FRED ASTAIRE · RITA HAYWORTH "You Were Never Lovelier" — Doors Open 7:30 P.M. — Refreshments Served in Cars — WAUKEGAN & GOLF RDS. West of Evanston — PERSONALIZED SPEAKER IN EACH CAR

ELMWOOD PARK — ELM · FOREST PARK — FOREST · ELMHURST · VILLA PARK — VILLARD

MAYWOOD — LIDO — PAUL MUNI "COMMANDOS STRIKE AT DAWN" · "THE HARD WAY"

AUSTIN — PLAISANCE · ROCKNE "Now, Voyager" · SYMPHONY · PARK · B&K IRIS · AUSTIN "DUMBO"

OAK PARK — LAMAR "Commandos Strike at Dawn" "HARD WAY" · LAKE · SOUTHERN

BERWYN — B&K BERWYN

SEARS HELPS YOU MAKE "HOME SWEET HOME"!

REPLACE WORN-OUT HEATING PLANTS NOW!

DO IT NOW! During Slack Season

Save More!

Don't "cling" to fuel wasters! If your present heating equipment is "played-out" . . . NOW is the time to have it replaced . . . during the "slack" season! You'll be surprised by the magnitude of your saving!

Famous "Hercules" All-Steel FURNACES

20 inch Regularly $72.50 — **67.50**

Buy on Sears Easy Terms!

22 inch, Reg. $92.50.................... 87.50
24 inch, Reg. $114.50.................. 109.50

Everlastingly dependable "Hercules" all-steel furnaces with Sears 15 year guarantee is your best bet! Dust and smoke tight! Specially reduced in price to encourage you to act now . . . during the "slack" season. Limited quantities.

Adjustable Nozzle...

ALL-PURPOSE SPRAY PUMP

Spray trees, flowers, plants and shrubs . . . extinguish small fires and prevent spreading . . . spray whitewash and similar paints! — **3.09** LESS BUCKET!

LIMITED NUMBER OF SHALLOW WELL PUMPS FOR QUALIFIED PURCHASERS! INQUIRE AT YOUR NEAREST SEARS CHICAGO STORE . . . TODAY!

SEARS MAY SALES

SAVE $3 NOW!

Substantially Made

CORNER CABINETS

Regularly Sells for $9.95 — **6.95**

Unassembled

We believe this unfinished corner cabinet is one of the best values yet! Strongly made of thoroughly seasoned, smoothly sanded pine . . . it'll serve you for years and years! While quantities last!

Dependable Overhead

GARAGE DOOR

8 by 7 Feet — **39.95**

Check these features! 4 section with top section having glass windows. So evenly balanced a child can operate! Easily unslotted—strongly constructed.

Rockwool

3" BATTS

Giant box with enough batts to insulate 40 sq. feet. — **2.14**

Reduce fuel cost in winter and have comfortably cool home in summer. Reg. $2.30.

Roll Brick

SIDING

Enough to cover 100 square feet — **3.25**

Here's an inexpensive siding you can easily apply and depend on. Reg. $3.39.

Hexagonal

SHINGLES

Regular $2.29 bundle of 50 square feet — **2.19**

Maximum roof protection in your choice of several fade-resisting colors.

Sears for Millwork Lumber To Save Money!

Immediate delivery of well-seasoned, accurately graded lumber in most woods. Careful execution of your millwork specifications at prices to save you money. We invite you to discuss your requirements with our qualified experts . . . Sears Building Materials Departments.

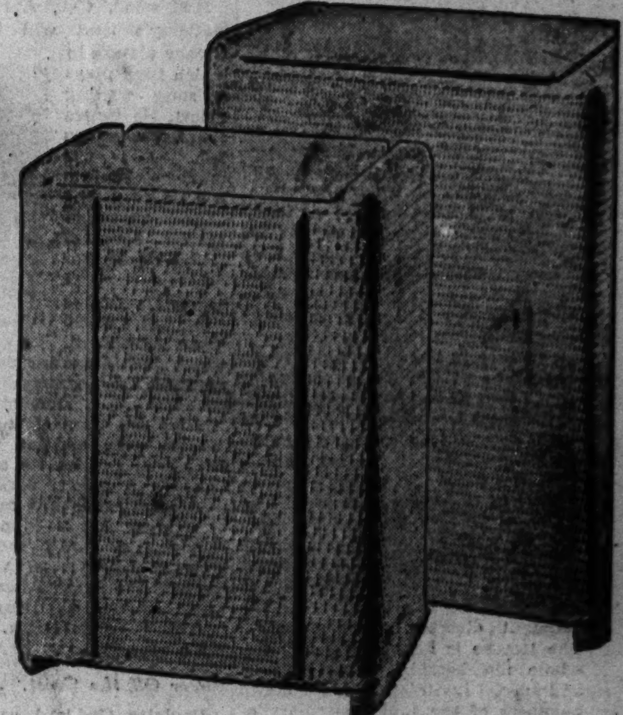

Sturdy . . .

CLOTHES HAMPERS

Splendidly made hampers that won't snag soiled clothing! Just the right size for average family! Choose from many soft pastels or white. Fully worth $5.25! GIANT SIZE, $5.88. — **4.88**

Attractive . . .

SHOWER ENSEMBLES

Darling and serviceable celanese taffeta shower curtains with matching, ruffled window draperies! Several shades in graceful, two-color, swan design! $5 VALUE!

Accurate . . .

BATH SCALES

Reg. 2.98! — **2.79**

Guaranteed accuracy for one year! Safe tread, magnifying dial and very substantial construction for long service!

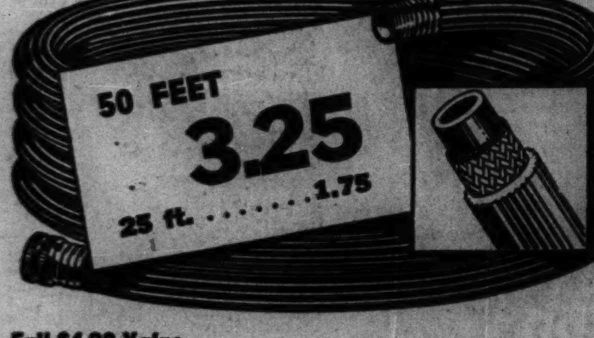

Full $4.98 Value . . .

GARDEN HOSE

STANDARD, 5-8 INCH, rubber covered hose with seamless innertube. Layer of tightly braided hose yarn. All layers vulcanized into one flexible, inseparable, leakproof unit!

Concrete . . .

LAWN ROLLER

Regularly $3.98 — **3.49**

Have one of these economically priced lawn rollers at your command . . . 130 pounds . . . 12 by 14 inches . . . with strong wood handle!

Rubber . . .

HOSE WASHERS

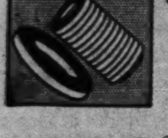

doz. **5c** Quality rubber hose washers that usually sell for 8c a dozen!

Plastic . . .

HOSE NOZZLES

ea. **39c** Sturdy, non-critical plastic hose nozzles for efficiency! 49c Value!

When shopping for Victory Gardening implements . . . we urge you to make one stop of it and visit Sears . . . you'll find an excellent assortment!

Save with

SERO-TONE For INSIDE

Decoration

Sears MASTER-MIXED PAINTS

Master-Mixed

PAINT For OUTSIDE

Decoration

- ODORLESS! In every respect!
- FAST! Dries in an hour!
- COLORFUL! In nine lovely colors!
- WASHABLE! With soap and water!

For All Purposes at Real Savings!

- RICH BODY! For lustrous finish!
- SMOOTH FLOW! For easy application!
- TOUGH ELASTICITY! For weather resistance!
- LOW PRICE! For worthwhile savings!

2.69 gallon Mix ½ gallon water to one gallon of Sero-Tone!

2.69 gallon In convenient 2 gallon containers!

Add new charm to your rooms! One gallon of Sero-Tone does an average room! One coat covers most wallpaper, painted brick or plaster surfaces! And, too . . . you can do the job yourself and save!

For brilliant, white exterior paint, Nationally Famous Master-Mixed is an unparalleled value! Tough elasticity to resist weather . . . smooth, even flow to ease the task along and excellent coverage! A full $3 value!

All-Purpose

VARNISH

½ gal. **1.89**

Supreme, all-purpose, fast drying varnish renders a hard, durable and lustrous finish!

You'll Find Sears Paint Departments Very Complete!

Save Up to 40% on These "Spruce-Up" Needs!

Casein Paint, reg. 75c, 5 lbs.	59c	Master-Mixed Paint Cleaner, reg. 29c, quart	23c
Bulk Turpentine, reg. 89c. Gal.	78c	Wax and Applicator, reg. 68c, pint	39c

ROOF COATING

5 gal. **1.59**

Excellent protection at Sears low price! Weather-defying and simple to apply!

SEARS

SEMI-TRIMMED WALL PAPERS

For LIVING ROOMS 21c roll

Washable and sunfast . . . stripes, patterns, figures, diagonals and allovers! 35c VALUE!

For BEDROOMS 11c roll

Reflect your own individual taste in these soft patterned papers . . . designed by famous artists! 20c VALUE!

For KITCHENS 14c roll

Colorful patterns for smart brightness! A "natural" to help you start the day right! 25c VALUE!

Competent Paperhanging Service Arranged!

TODAY . . . Invest in

WAR BONDS AND STAMPS FOR...VICTORY!

To the prices quoted, approximately 2% will be added to cover Illinois Retailers' Occupation Tax Expense

NEIGHBORHOOD STORES OPEN SATURDAY 'TIL 9:30 P. M. STATE ST. STORE OPEN 'TIL 5:45 P. M.

Sears

SEARS, ROEBUCK and CO. Seven Complete Chicago Department Stores

Items Above Also Sold at Sears Gary Store

State St. ★ Lawrence Ave. ★ West ★ Irving Park ★ 79th Street ★ Western Ave. ★ Englewood

Chicago Daily Tribune
THE WORLD'S GREATEST NEWSPAPER

For Faster Service 3 TRIBUNE PHONE NUMBERS
SUPerior
0200 Public Information Service
0260 Sports Bulletin Service
0100 Want Ads—General Business

FRIDAY, APRIL 30, 1943.

* ** 23

CARDS WHIP CUBS IN 12TH, 4-3; WIN SERIES

DERBY FANS SEEK HORSE TO BEAT COUNT FLEET

HUNCH PLAYERS LIE IN WAIT FOR BEST BARGAIN

Feel Favorite Will Be Defeated.

Derby Field

[Chicago Tribune Press Service.]

LOUISVILLE, Ky., April 29.—The Kentucky Derby field remained at 12 today with no further announcement of withdrawals. Entries will be filed tomorrow morning for this $75,000 race which will be run Saturday at Churchill Downs. The field:

Horse—	Owner.	Prob. Odds.
Count Fleet	Mrs. John Hertz	3-5
Ocean Wave	Warren Wright	3-1
Blue Swords	A. T. Simmons	8-1
Slide Rule	W. E. Boeing	10-1
Twoses	W. E. Boeing	10-1
Amber Light	C. T. Fisher	20-1
No Wrinkles	Mrs. E. V. Mars	25-1
Gold Shower	Mrs. V. S. Bragg	30-1
Modest Lad	Mrs. H. L. Finch	40-1
Dove Pie	J. W. Rogers	100-1
Burnt Cork	E. A. Anderson	100-1
Bankrupt	T. B. Martin	100-1

All will carry 126 pounds.

BY HOWARD BARRY.

[Chicago Tribune Press Service.]

Louisville, Ky., April 29.—Casual followers of the races who look with a jaundiced eye on 3 to 5 favorite are getting set to laugh with smug satisfaction if some 15 to 1 shot comes in and beats Count Fleet in Saturday's Kentucky Derby. They don't know who's going to do it, but they have a hunch that Mrs. John Hertz's swift and courageous colt is going to get licked.

When the odds are posted as the betting opens on the Derby late Saturday afternoon, the crowd will begin bargain hunting. They'll glance thru the stronger contenders such as Ocean Wave, Blue Swords, Slide Rule, and Amber Light. They'll weigh the chances of No Wrinkles and Gold Shower and then they'll go wandering among the extreme long shots such as Dove Pie, Burnt Cork, Modest Lad, and Bankrupt.

Different Outlook.

The boys who like to bet with the prospect of a big return will come to the Derby with an outlook radically different from that of many horsemen who admire a fine thorobred and enjoy seeing him win just as football folks get a thrill out of Notre Dame and baseball fans are entertained by the New York Yankees.

It's true, however, that if the players of favorites become a laughing stock after Saturday's race, they've asked for it by their overconfidence on many occasions.

Too often they've forgotten that a thorobred isn't a machine and that a comparison of past performances with present probabilities is not an exact science. It's more of a guessing game.

If Count Fleet is beaten, Ocean Wave is generally considered the most likely one to do the trick. Then come Blue Swords and Slide Rule.

Ocean Wave Improves.

Ocean Wave's backers base their hopes on the fact that the horse obviously is improving with every race. If Ben Jones should have him up to a winning effort on Derby day it really wouldn't be such a big surprise to any one. If Count Fleet weren't in the race, Ocean Wave undoubtedly would be one of the strongest Derby favorites in 10 years, with the exception of the Bimelech and Johnstown seasons.

All Louisville race followers were concerned today with how Ocean Wave's injured foot was responding to treatment. Jones said that the trouble was clearing up nicely. He will breeze the colt three furlongs tomorrow morning, and if he comes out of that move without trouble he'll be a certain starter.

Blue Swords rests his case on the fact that he finished second in the Wood Memorial, beaten three and a half lengths by Count Fleet. He also was the nearest one to Count Fleet in last season's Champaigne stakes in which the Hertz colt ran the fastest mile ever traveled by a 2 year old—1:34 4-5. Since coming to the Downs, Blue Swords has been training satisfactorily.

Slide Rule Shows Stuff.

Slide Rule's retainers point with pride to the fact that he made up a tremendous distance to finish second to Ocean Wave in the Derby trial after he had wheeled at the start and had been practically left at the post. Earlier in the spring this colt won the Experimental handicap at Jamaica.

Those who like to pick an outsider in the betting on the strength of his workouts may go for Gold Shower, the horse which went a mile in 1:35 4-5 in his last training move before being shipped from the east. In a sharpener this morning he went five furlongs in 1:00 4-5.

No Wrinkles, Mrs. Ethel V. Mars' Derby hope, also was on the track this morning. Trainer Roy Waldron sent him five furlongs in 1:01 3-5.

BEHIND THE SCENES AS DERBY NEARS

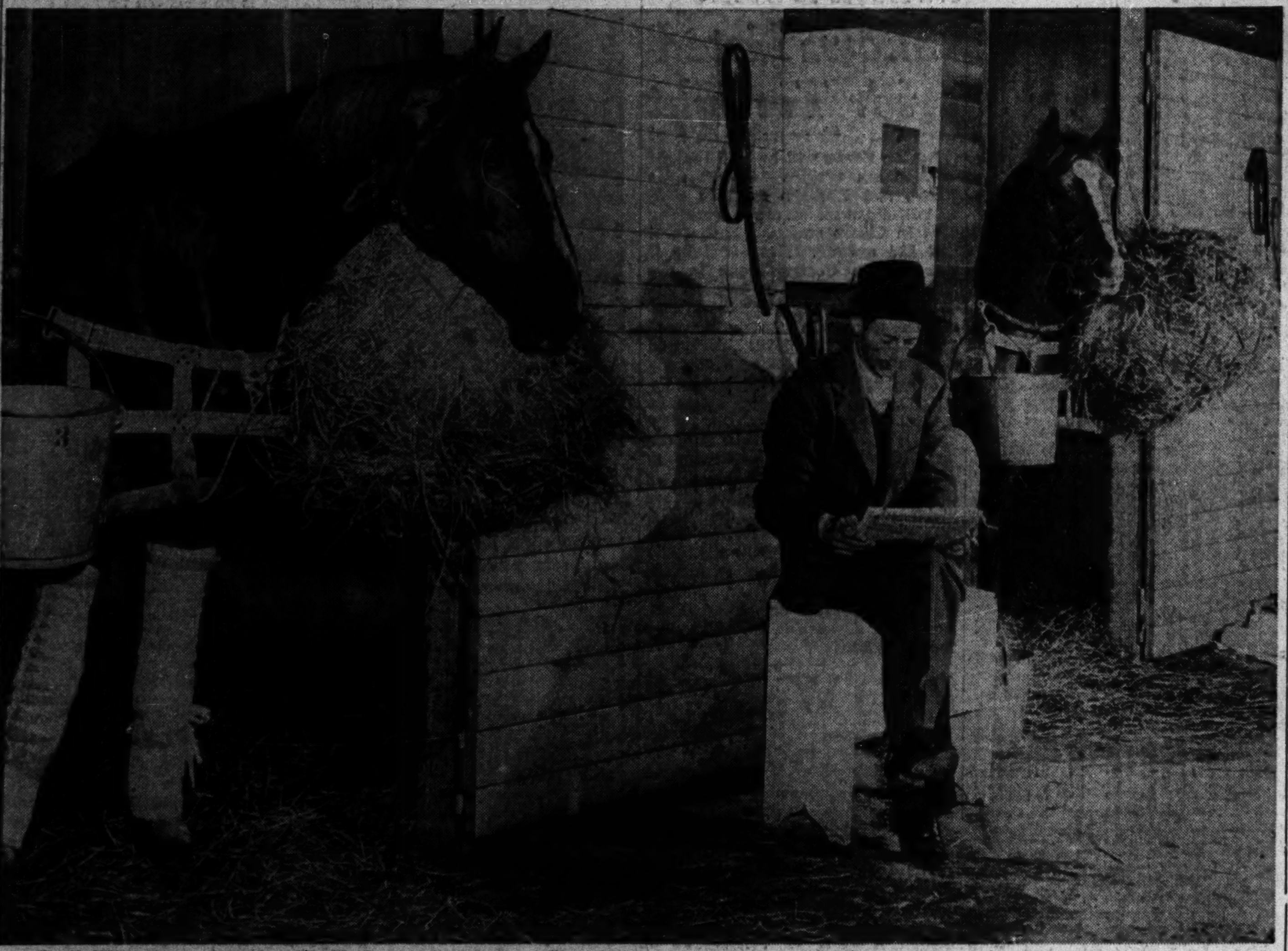

Cecil Wilhelm, trainer for W. E. Boeing, relaxes at Churchill Downs as his two charges, Slide Rule (left) and Twoses, an entry in tomorrow's Kentucky Derby, look on from their respective stalls. A tentative field of 12 thorobreds awaits the call to the post.

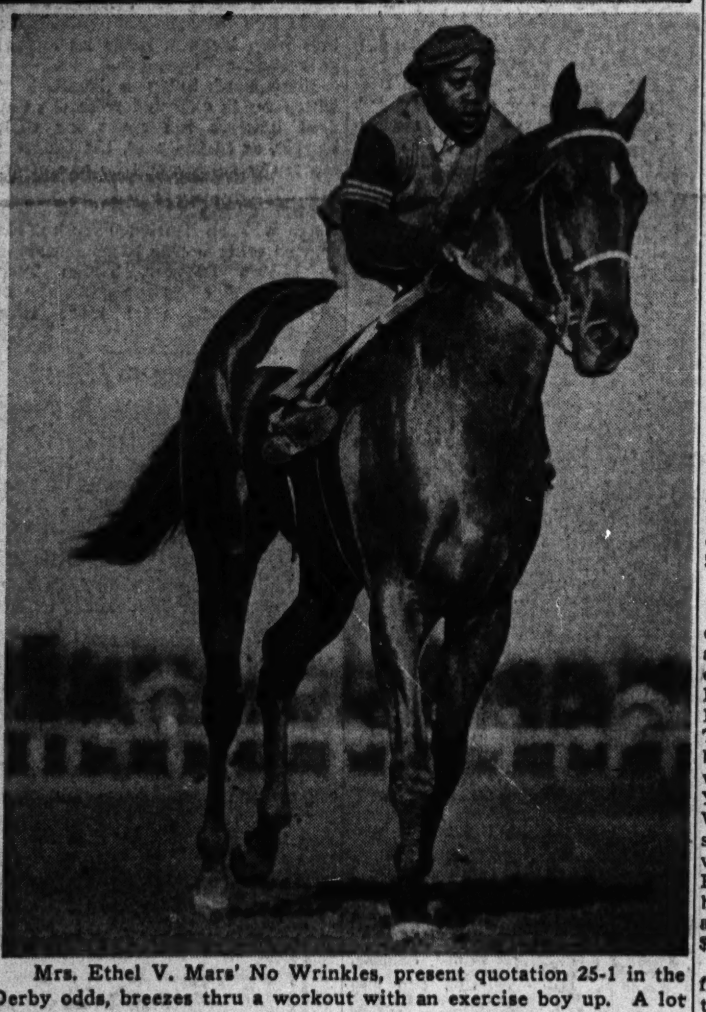

Mrs. Ethel V. Mars' No Wrinkles, present quotation 25-1 in the Derby odds, breezes thru a workout with an exercise boy up. A lot of Chicago fans are expected to back this Milky Way farms star in tomorrow's big race. [TRIBUNE Photos.]

In the WAKE of the NEWS

BY ARCH WARD.

[Chicago Tribune Press Service.]

LOUISVILLE, Ky., April 29.—Matt J. Winn, who refused to be stampeded into abandoning the Kentucky Derby while the nation is at war, has leaned over backward to keep burocrats who are unfriendly to racing from interfering with people who like to see the horses run. . . . Tho every B and C card owner is entitled to use a portion of his gasoline supply as he sees fit, holders of A cards only are permitted in Churchill Downs parking lots. . . . The Derby, in preliminary speculation, at least, has developed into a contest between horses owned by two sportsmen who have a wide circle of friends in Chicago—John Hertz and Warren Wright, who will send Count Fleet and Ocean Wave, respectively, into America's most famous race. . . . Both now spend part of their time as country squires, presiding over establishments in the Kentucky blue grass region. . . . Mr. Wright owns Calumet Farm, one of the picture book places of the Lexington area. . . . Mr. Hertz's acres extend along the beautiful banks of Stoner creek, which carves its way thru the limestone hills near Paris. . . . Ocean Wave's performance in winning the Derby Trial the other day by nine lengths may prevent Count Fleet from equalling Bimelich's record of 2 to 5 as the shortest priced Derby favorite since mutuel betting was established.

The shortest priced winner was Johnstown at 3 to 5. . . . Bimelich was beaten by Gallahadion, a 35 to 1 shot owned by Mrs. Ethel V. Mars. . . . Mrs. Mars has another horse in this Derby, No Wrinkles, and he, too, will be a bit on the long shot side. . . . Ben Jones, trainer for Calumet Farm, who holds a place in racing similar to the one the New York Yankees occupy in baseball, will miss one of his most enthusiastic supporters and advisory trainers this year—Don Ameche. . . . Due to the transportation situation, Don will pass up his annual pilgrimage to Louisville. . . . Tom Kelly of Chicago, who several years ago convinced pickpockets that Churchill Downs was a good place to stay away from on Derby week-end, again will have charge of special police. . . . Andy Frain's ushers, as usual will seat the crowd, which is expected to approach 50,000. . . . The decline in out of town customers will be made up in part by increased population in the Louisville area. . . . Defense plants and war camps have added more than 125,000 potential patrons. . . . Double shifts on Friday have been arranged at many industrial plants to give workers a day off for the Derby. . . .

All profits of tomorrow's program at Churchill Downs will go to the Red Cross. . . . The management guarantees $50,000. . . . The OPA assured Derby celebrants there will be no increases in prices at restaurants and bars by freezing prices as of the week of April 4-10. . . . The dilemma of Cecil Wilhelm, trainer for W. E. Boeing, reminds this department of John Gaver's problems last year. . . . Wilhelm has had a hard time deciding which of Mr. Boeing's colts is his No. 1 Derby candidate. . . . At last he has made up his mind that it is Slide Rule. . . . He'll put Conn McCreary on this colt and whoever he can get will ride Twoses, if that horse starts. . . . Last year Devil Diver was rated as Greentree's big horse and Shut Out was supposed to be along just for the run. . . . Gaver put Eddie Arcaro on Devil Diver at the veteran rider's own request. . . . Shut Out won with Wayne Wright aboard while Devil Diver was coming in sixth. . . . Turf writers have had their style cramped in more ways than one this year. . . . On Derby day they won't be able to describe the weather and even in their pre-Derby gems it has become pointless to discuss the things which may happen to the leading contenders in the event of rain. . . .

The performances of Count Fleet in his final workout and of Ocean Wave in the Derby Trial showed what both think of swamplike footing. . . . They love it. . . . Railbirds have been deeply impressed by Gold Shower's looks and speed in workouts, but his Derby status depends on whether or not he is a morning glory. . . . Some horses work splendidly in the morning, but don't run worth a lick in the afternoon. . . . Gold Shower, whose racing record is undistinguished, earned recognition as a Derby candidate by running a sensational mile in 1:35 4-5 at Belmont Park just before being shipped to Louisville. . . . His trainer, Jim Healy, brought Mate out here in 1931. . . . He said he'd be back when he really believed he had another good Derby horse. . . . He's back. . . . Bankrupt will carry appropriate colors in the Derby—red and black. . . . A tipster tells us that any one who bets on him to win the Derby will go in the red.

Overheard at the USO.

"Privates, captains or generals, they're all the same to me," said the hostess as she danced with a trooper. "Not that I've danced with any captains or generals yet."

—Joseph Charles Salak.

* *

The Wake Depends Upon Its Friends. Help! Help!

* *

Sudden Thought.

It was bad enough to have President Roosevelt and Vice President Wallace out of the country at the same time, but Eleanor also was gone!

—O. B., Peoria.

Jazbo's Journal.

About that Wisconsin man who sent a five pound sack of nuts to Washington to be fed to certain OPA officials, doesn't it seem that sending any more nuts to Washington is like carrying coals to Newcastle?

When Merry Fahrney was headline news several days ago she was quoted as announcing she was thru with America for good. Good. Now if we just can get the little lady to put that in writing.

—Jazbo of Old Dubuque.

[Continued on page 25, column 3]

SPORTSMAN'S CHARITY MEET TO CLOSE TODAY

Daily Double Hits New Low—$13.80.

BY CHARLES BARTLETT.

(Pictures on next page.)

The jockey battle and the duel between the long shot and favorite players which have been going on heatedly during the race meeting sponsored by the Chicago Tribune Charities, Inc., at Sportsman's park, waxed hotter during yesterday's eight races. The special program, proceeds of which will be distributed among local welfare organizations, including the United, Catholic, and Jewish charities, will be concluded this afternoon. The regular program at the Cicero half mile plant will begin tomorrow, continuing thru May 15.

The crowd of 6,000 fans who braved the uncomfortable weather witnessed moves by both the long shots and the riders who have been trying to catch Larry Barney, the 19 year old apprentice from Joliet who has been leading the jockey fight since the charity meeting opened last Saturday.

Barney Wins His Eighth.

Young Barney, who brought in the first winner of his life last June at Lincoln Fields, had scored seven times in the current meeting before yesterday, including three on Wednesday's card. Yesterday he had the mount on Flo Bratten, a 6 to 5 shot, in the first race, and brought her from fourth place to the top in the stretch and took a neck decision in a photo finish. That gave him eight winners, and it appeared he was off to another fancy afternoon.

The form players were delighted by the result of the second race, which completed the smallest double of the meeting—$13.80. The winner was Midall, a 2 to 1 chance, but Barney wasn't the rider. That would be Paul Glidewell, the Missourian who did right well at Sportsman's last year. Paul had run second to Barney in the first race. In the second, he took Midall home so fast that she was timed within four-fifths of a second of the track record for 5 furlongs.

Parke a Veteran.

Barney didn't have a mount in either the third or fourth races, but a couple of other young men proved quite interesting. One was Chuck Parke, a member of the famed Idaho riding clan, who was up on Try Fin, owned and trained by his brother Ivan. While the crowd was hammering down the odds on Yankee Notions, Hogan and Cloudy Weather, the price on Try Fin was soaring to nearly 25 to 1. When it was all over, there were young Parke and Try Fin a length and a half in front of Yankee Notions, and the mutuel payoff on them read $51.

Chuck Parke had been completely forgotten by the betting gentry as the young man who was fourth among all American riders in 1936 and the lad who rode the Shandon farm's Burning Star in the Kentucky Derby of 1937. In the fall of that year Parke returned to complete his high school studies in Declo, Idaho, and he hadn't ridden in a race since until yesterday.

Hank Hauer Wins.

The fourth race finally saw a Hauer win, this time Henry. Neither Hank nor his young brother Don have been able to click at Sportsman's yet, but Hank finally got home the favorite, Sweeping Ahead, in the four and a half furlong argument for 2 year olds.

Willie Gillespie and Willie Lowe, two riders who have been chasing young Barney for the first four days of the meeting, moved into the riding picture in the two features. The Crete went to Lowe, who brought home the 8 to 1 shot, Sharpshell, for his sixth victory, and Gillespie, who had been in the money 15 times, scored his No. 4 triumph on Real. Sad, the even money favorite, in the River Grove.

The handle for the day was $243,297 against 255,463 for the fifth day of the spring meeting of 1942.

Shucks!

CHICAGO.

	AB	R	H	RBI	P	A	E
Hack, 3b	6	0	2	0	3	3	0
Stanky, 2b	5	0	2	0	3	5	0
Nicholson, rf	4	0	1	0	2	1	0
Becker, 1b	4	2	1	0	18	1	0
Dallessandro, lf	5	1	4	1	2	0	0
Cavarretta, cf	5	0	1	1	3	0	0
Merullo, ss	4	0	0	1	1	5	1
Hernandez, c	4	0	0	0	3	1	0
Hanyzewski, p	3	0	0	0	0	2	0
Mooty, p	0	0	0	0	0	0	0
Prim, p	2	0	0	0	0	2	0
.....	42	3	11	3	§35	20	1

ST. LOUIS.

	AB	R	H	RBI	P	A	E
Brown, ss-2b	6	0	2	0	3	5	0
Garms, rf	3	0	0	0	1	0	0
Klein, ss	2	1	0	0	1	1	0
Musial, lf	4	0	1	0	2	0	0
Sanders, 1b	5	0	1	1	18	1	0
O'Dea, c	4	0	3	0	5	2	0
†Hopp	0	1	0	0	0	0	0
Narron, c	1	0	0	0	0	1	0
Walker, cf	5	1	1	0	3	0	0
Kurowski, 3b	5	1	1	0	0	2	0
Fallon, 2b	3	0	2	0	2	6	0
Brecheen, p	1	0	0	0	1	3	0
Lanier, p	1	0	0	0	0	3	0
*W. Cooper	1	0	0	1	0	0	0
Gumbert, p	0	0	0	0	0	0	0
‡Triplett	1	0	1	2	0	0	0
Demaree, rf	2	0	0	0	0	0	0
	44	4	12	4	36	24	0

*Batted for Lanier in seventh. †Ran for O'Dea in ninth. ‡Batted for Fallon in ninth. §Two out when winning run scored.

Chicago .... 010 100 001 000—3
St. Louis .... 000 000 102 001—4

Sacrifices—Lanier, Merullo. Two base hits—Dallessandro [2], Walker. Double plays—Merullo to Stanky to Becker, Kurowski to Fallon to Sanders; Brecheen to Klein to Sanders. Left on bases—Chicago, 7; St. Louis, 9. Struck out—Hanyzewski, 1; Lanier, 4; Gumbert, 1. Bases on balls—Hanyzewski, 2; Brecheen, 1; Lanier, 1; Gumbert, 1. Hits—Off Lanier, 6 in 7 innings; Gumbert, 3 in 2; Brecheen, 3 in 3; Hanyzewski, 8 in 8 1/3; Mooty, 1 in 1/3; Prim, 3 in 3. Wild pitch—Hanyzewski. Winning pitcher—Brecheen. Losing pitcher—Prim. Time—3:04. Umpires—Barr, Jorda and Conlan. Attendance—1,680.

Sox to Greet Browns Today with Smith

BY IRVING VAUGHAN.

The White Sox remained in the runless class again yesterday, but this time it wasn't because of magic worked on them by the Cleveland Indians. The weather man did it, so the Indians, who won two games of the series, regretfully left town to make room in Comiskey park for Luke Sewell's snappy Browns. They'll be present today, tomorrow, and Sunday, the latter a double header.

Just what Mr. James Dykes is going to do about the indifference of his boys to the art of producing runs isn't known. Even Dykes doesn't know the solution, altho he might take the easy way, followed by so many managers, of juggling the lineup. He tried that repeatedly last season in desperation and nothing happened. His lads just can't hit the ball hard enough.

Eddie Smith, 1942's No. 1 unlucky man, was supposed to go to work yesterday but he'll have his chance this afternoon. At the moment Smitty is the "star" of the staff. He owns the only victory accumulated thus far, and while he is proud of the achievement he admits Old Lady Luck finally gave him a break. He won by 3 to 1 over the Browns, the winning margin being provided not by an outburst of power on the part of his mates, but because the enemy surrendered two hitless runs. Dennie Galehouse may be Smitty's opponent.

Major Leagues

NATIONAL LEAGUE.

	W.	L.	Pct.		W.	L.	Pct.
Brooklyn	5	1	.833	CHICAGO	3	4	.429
Boston	3	2	.600	Pittsburgh	3	4	.429
Cincinnati	4	3	.571	New York	2	4	.333
St. Louis	4	3	.571	Phila'phia	1	4	.200

YESTERDAY'S RESULTS.

St. Louis .... 4; Chicago 3
[12 innings.]
Boston .... 5; New York 2
Cincinnati .... 6; Pittsburgh 1
Brooklyn .... 4; Philadelphia 3

GAMES TODAY.

Brooklyn at N. Y. Boston at Phil.
Only games scheduled.

AMERICAN LEAGUE.

	W.	L.	Pct.		W.	L.	Pct.
New York	5	1	.833	St. Louis	2	3	.400
Cleveland	5	2	.714	Phil'phia	3	6	.333
Wash'ton	5	3	.625	Boston	2	5	.286
Detroit	4	3	.571	CHICAGO	1	4	.200

YESTERDAY'S RESULTS.

New York .... 7; Boston 3
[12 innings.]
Washington .... 5; Philadelphia 1
Detroit .... 3; St. Louis 2
Cleveland at Chicago, postponed.

GAMES TODAY.

St. Louis at Chgo. New York at Wash.
Cleveland at Detroit. Phil'phia at Boston.

HANYZEWSKI IS SENT AWAY IN TWO-RUN NINTH

Dallessandro Gets Four for Five.

BY EDWARD BURNS.

[Chicago Tribune Press Service.]

St. Louis, Mo., April 29.—The Cubs were leading the world champion St. Louis Cardinals, 3 to 1, with one out in the ninth inning this afternoon in a game in which the 1942 baseball was being used for the first time by each club. The Cards did belated tricks with the 1942 ball last year and they went back to their championship technique today by making two runs in the ninth off Eddie Hanyzewski, to tie the score. Then they got the winning run in a 4 to 3 triumph after two were out in the 12th at the expense of Lefty Ray Prim, third Chicago pitcher. Thus they took the series, two victories to one.

Hanyzewski, aided by an alert defense and a wicked bat in the hands of Dom Dallessandro, waded out of one difficulty after another to go into the latter half of the ninth inning with that 3 to 1 edge toward his second victory of the season.

Lennie Boots One.

First up in that inning was Ken O'Dea, who previously had made half of the six hits yielded by Hanyzewski in the first eight innings. This time Ken sent a nice bouncer to Lennie Merullo. Lennie juggled the ball, then let it get away from him, and O'Dea was on first as a result of the only error of the afternoon. Johnny Hopp was sent to first to run for O'Dea and Harry Walker gave him a chance to do that running by lining a double to right, which sent Hopp to third. Whitey Kurowski momentarily eased the tension by bouncing out to Stan Hack.

Coaker Triplett picked out Eddie's first pitch and lined it to left, scoring Hopp and Walker with the tying runs. Mooty got out one batsman and Prim another to prolong the tie and leave two Cards on base.

Brecheen Is Too Good.

The Cubs could get no one on base against Lefty Harry Brecheen in the 10th and they were squelched thereafter, even tho Bill Nicholson led off the 11th with his first hit of the afternoon and Phil Cavarretta led off the 12th with HIS only hit of the day.

Then came the Cards' victory in the 12th. Frank Demaree was thrown out by Merullo, but Jimmy Brown singled to right. Lou Klein forced Brown for the second out. Then Stan Musial and Ray Sanders, left handed hitters who had been helpless against Hanyzewski's right-handed pitching, picked on Prim's southpaw stuff for two singles, Sanders driving home Klein with the winning run.

Dallessandro had two doubles and two singles in his first four times at bat, three of the hits against Max Lanier, the Cards' starting pitcher, and the fourth against Harry Gumbert in the ninth.

Cubs Score in Second.

There was no indication that the lively ball was around in the first inning, but in the second the Cubs used it to score their first run. Heinz Becker walked to open the incident and Dallessandro followed with the first of his doubles to send the ex-Brewer across the plate.

Becker also figured in the second Chicago run, which bobbed up in the fourth inning. After Nicholson had fanned, Heinz beat out a roller to Brown and coasted to third on Dallessandro's second hit, a single. He scored as Cavarretta grounded to George Fallon.

St. Louis finally broke thru Hanyzewski's defense in the seventh inning, and he helped them. With one out, Kurowski and Fallon both beat out infield hits. Walker Cooper batted for Lanier and sent Whitey home on a long fly to Cavarretta, after both runners had been helped along on a wild pitch.

Chicago's third run, which looked like a big one for a few minutes, came on Dallessandro's second two bagger, Cavarretta's infield out, and Merullo's fly in the ninth.

The Cubs left late tonight for Pittsburgh, where they will open a three game week-end series Saturday.

Gophers Drill for Red Cross Game, Another Good Season

BY WILFRID SMITH.

[Chicago Tribune Press Service.]

Minneapolis, Minn., April 29.—Sixty-one University of Minnesota football players are now engaged in their fourth week of spring practice. They are preparing for a 10 game schedule this fall which opens Sept. 25 with the University of Missouri and concludes with the Iowa navy pre-flight school.

These players, working under the direction of Head Coach Dr. George Hauser and Assistant Coach Lowell [Red] Dawson, also are preparing for an intrasquad game in the stadium May 15. All proceeds from the sale of tickets at $1 each will go to the Red Cross and Lou Keller, director of athletics, today estimated 40,000 tickets will be sold.

"This will be an army-navy game," Keller told us. "The squad will be divided and the rival teams will be designated in this manner. An army band and a navy band, and invited soldiers and sailors, will engage in this friendly rivalry for benefit of the Red Cross. Twenty thousand Red Cross workers have charge of the ticket sales. That's why we believe this spring game will be a tremendous success."

Play Football? Of Course.

Minneapolis and the northwest, long one of the important centers

[Continued on next page, column 7]

MOON MULLINS—IN VOICE AGAIN

COMPASS MAY PROVE VALUABLE AID TO SOLDIER

All Service Men Should Learn Outdoor Tricks.

BY BOB BECKER.

Outdoorsmen who are forced to travel in unfamiliar country always have found much use for a compass. To the woodsman it represents safety, efficiency, and the minimum amount of hiking between two points. To the soldier temporarily lost or cut off from his unit the compass may mean the difference between getting back to his base or wandering around the country for days. Thus the compass, tho a small and comparatively inexpensive piece of outdoor equipment, often plays an important rôle for the civilian in the north woods or for the soldier on some distant field of battle.

Judging by the stories that have come from the various battle fronts about American flyers and soldiers who have been forced down in heavy jungles or cut off from their units for many days and had to work their way back, every man in uniform could use a knowledge of how to use a compass, read a map, how to travel across country without being detected by the enemy, how to build overnight emergency camps, and other woodcraft tricks.

Watch for Local Interference.

On a hike or a patrol where a compass is required, this point is important: One must look out for local attraction. If a gun, axe, or big knife is being carried, they must be put aside while taking a reading, for a piece of metal may deflect the needle.

The secret of keeping a straight line when using a compass is to line up some landmark ahead of you and walk to it after taking a bearing from the needle.

Must Use Care in Timber.

When the country is fairly open and you can line up the needle with a distant hilltop, tall tree on the horizon, or other similar object, it's all right to hold the compass in one hand, pausing for a moment to let the needle stop swinging, and then take a reading by which you can set your course.

In heavily timbered flat country one must take greater pains if he wishes to reach a definite point and not wander off the line of direction.

BURNELL NAMED HEAD COACH AT ST. GEORGE HIGH

St. George High school of the Catholic league has signed Max Burnell to coach the 1943 football team. Burnell replaces Dr. Eddie Norton who is awaiting induction into the army.

Burnell, christened Herman J., played left half for the University of Notre Dame under Elmer Layden, now commissioner of the National football league in 1936, 1937, and 1938. After graduation he coached Catholic High of South Bend, Ind., for two years, and last year coached St. Cecilia High of Detroit, Mich.

His original home town was Duluth, Minn. He is married and the father of two children.

Burnell will coach the football team and assist Jack Tierney, head basketball coach. The signing of Burnell reduced the Catholic league football coaching vacancies to two. Catholic High of Joliet and St. Philip are looking for coaches to replace Owen McCarthy and Marvin Adams, respectively.

Lake Forest academy will play host to the Elgin academy track team tomorrow afternoon in a Midwest Prep conference meet. The meet will be among the events planned for entertainment at the Lake Forest annual spring festival.

CITY LEAGUE CONTINUES NET TRIALS TODAY

The City league district tennis tournament to qualify four individuals and four doubles combinations for the state meet in Champaign on May 14 and 15 was cut short yesterday because of weather. One singles berth was decided and one doubles team chosen before the meet was interrupted. The balance of the meet will be held this morning beginning at 10 o'clock.

Jerry Evert of Senn High school, seeded No. 1 in the district meet, romped to easy victories over E. Rojik of Kelly, 6-0, 6-1, and D. Mitzkin of South Shore, 6-3, 6-0, respectively.

Senn, the defending champion, then qualified its first doubles combination, Afton David and Herbert Rance. This duo eliminated Herb Loeb and Jim Rosenthal of Hyde Park, 6-0, 6-1, and then defeated Bernie Eggerman and Leo St. Auben of Kelly, 6-0, 6-1.

Gills Take Randolph League Bowling Title

The Joseph L. Gills last night captured the Randolph league bowling championship by winning three games from the Live Stock Press, while the Mineralites were losing one game to the Furman Funerals. The two teams entered last night's final series tied for first place. Joe Sinke of the Gills counted 710 to pace the winners' 3,102 series. Joe Wilman of the Budweisers shot 298 in the second game and posted a 704 series.

Sparta Bids May 9 for Place in Soccer Finals

Chicago's Spartas will meet the Morgan Football club team of Morgan, Pa., in Sparta stadium May 9 for the right to represent the west in the national soccer championship game, it was learned yesterday. The decision was made by National Soccer association officials. The title game will be played in New York, May 23, with the Hispanos of New York representing the east.

SMILIN' JACK—ON THE TRAIL

SPORTSMAN'S PARK CHARTS

[Copyright, 1943: Triangle Publications, Inc. (Daily Racing Form).] APRIL 29, 1943.

FIRST RACE—Five furlongs. Out of chute. Claiming. Purse $1,000. Net value to winner, $700; second, $150; third, $100; fourth, $50. Track fast.

Horse and jockey—	Wt	PP	St	1/4	1/2	Str	Fin	Eq odds
Flo Bratten [L.Barney]	110	3	4	$5^{1/2}$	4^{2}	3^{1}	1^{nk}	1.30
Rose Bane [Glidewell]	111	4	3	3^{hd}	$3^{1/2}$	$4^{1/2}$	2^{1}	3.50
Elcinap [W.Gillespie]	105	7	8	8	$6^{1/2}$	6^{2}	3^{hd}	26.10
Stagedoor [A.Koronski]	106	1	2	1^{hd}	$1^{1/2}$	1^{2}	$4^{1/2}$	19.80
Mr. Infinity [D.Hauer]	111	6	6	6^{2}	5^{2}	$5^{1/2}$	5^{1}	4.50
Crystal Torch [W'r'n]	105	8	7	7^{2}	7^{2}	7^{2}	6^{2}	6.50
Eb's First [H.Hauer]	116	2	1	$2^{1/2}$	2^{2}	2^{hd}	7^{1}	19.60
Safe Bid [W.Lowe]	111	5	5	$4^{1/2}$	8	8	8	49.90

Time, :24, :49 1-5, 1:02 3-5. Two dollar mutuels paid: Flo Bratten, $4.60 straight, $3.20 place, $2.60 show; Rose Bane, $3.80 place, $3.00 show; Elcinap, $5.00 show. Winner trained by G. E. Lewis. Went to post at 2:47. Off at once. Start good from gate. Won driving, place same.

SECOND RACE—Five furlongs, out of chute, claiming. Purse $1,000. Net value to winner, $700; second, $150; third, $100; fourth, $50.

Horse and jockey—	Wt	PP	St	1/4	1/2	Str	Fin	Eq odds
Midal [P.Glidewell]	120	5	3	1^{1}	$1^{1/2}$	1^{2}	$1^{1/2}$	2.00
Van Greenock [Gil'spie]	116	2	1	$3^{1/2}$	3^{2}	3^{2}	2^{2}	40.60
Liberty Flik [Beverly]	110	1	2	2^{hd}	$2^{1/2}$	2^{hd}	3^{ns}	12.80
Fortress [D.Hauer]	111	7	9	$4^{1/2}$	4^{2}	4^{2}	4^{hd}	2.80
Black Fire [Schlenker]	115	6	6	$7^{1/2}$	7^{2}	$6^{1/2}$	5^{2}	2.90
Greenock's Coin [S'ski]	111	8	8	6^{2}	6^{2}	7^{2}	6^{2}	35.10
Watch Chills [W.Lowe]	110	4	5	8^{2}	8^{1}	$8^{1/2}$	$7^{1/2}$	109.00
Who Kan [L.Barney]	111	9	7	$5^{1/2}$	5^{hd}	$5^{1/2}$	8^{2}	6.70
Hydate [Kirkpatrick]	116	3	4	9	9	9	9	70.70

Time, :23 3-5, :48, 1:01 2-5. Two dollar mutuels paid: Midall, $6.00 straight, $4.20 place, $3.20 show; Van Greenock, $24.20 place, $10.20 show; Liberty Flik, $5.40 show. Winner trained by J. L. Oglesby. Went to post at 3:16. At post ½ minute. Start good from gate. Won easily, place driving.

THIRD RACE—Five furlongs. Out of chute. Claiming. Purse $1,000. Net value to winner, $700; second, $150; third, $100; fourth, $50.

Horse and jockey—	Wt	PP	St	1/4	1/2	Str	Fin	Eq odds
Try Fin [C.Parke]	113	4	2	$1^{1/2}$	1^{1}	$1^{1/2}$	$1^{1/2}$	24.50
Yankee N't'ns [S'r'ski]	111	5	4	$2^{1/2}$	$2^{1/2}$	$2^{1/2}$	$2^{1/2}$	3.40
Hogan [E.White]	120	1	3	$3^{1/2}$	3^{2}	3^{2}	3^{nk}	3.90
Cloudy W'ther [Gil'e'e]	115	2	7	7	6^{2}	4^{2}	4^{2}	3.70
Aljack [W.Lowe]	114	7	6	$5^{1/2}$	5^{hd}	$5^{1/2}$	5^{2}	2.20
Prefer Transit [Haber]	115	3	1	$6^{1/2}$	7	7	6^{hd}	12.00
Pearl Alma [Millman]	111	6	5	4^{1}	$4^{1/2}$	6^{2}	7	19.00

Time, :23 3-5, :48, 1:01 2-5. Two dollar mutuels paid: Try Fin, $51.00 straight, $18.20 place, $8.00 show; Yankee Notions, $5.80 place, $4.40 show; Hogan, $3.80 show. Winner trained by I. H. Parke. Went to post at 3:45. Off at once. Start good from gate. Won driving, place same.

FOURTH RACE—Four and one-half furlongs. Purse $1,000. Net value to winner, $700; second, $150; third, $100; fourth, $50.

Horse and jockey—	Wt	PP	St		1/2	Str	Fin	Eq odds
Sweeping Ahead [H'er]	118	5	2	...	1^{2}	1^{2}	$1^{1/2}$	1.90
Chancevive [Bowman]	107	2	5	...	$2^{1/2}$	$2^{1/2}$	2^{ns}	6.00
†Harv Aethel [K'kp'k]	110	3	1	...	4^{1}	4^{1}	$3^{1/2}$	3.10
Gremlin [W.Lowe]	110	4	7	...	$6^{1/2}$	6^{1}	$4^{1/2}$	17.20
Kabo Lea [C.Parke]	115	7	3	...	5^{1}	5^{2}	5^{2}	3.90
†Pies Pat [P.Glidewell]	111½	1	4	...	3^{1}	$3^{1/2}$	6^{2}	3.10
Groundplay [Carroll]	115	6	6	...	7	7	7	6.20

*Cantor entry. Time, :25, :50 1-5, :57. Two dollar mutuels paid: Sweeping Ahead, $5.80 straight, $3.60 place, $2.60 show; Chancevive, $6.20 place, $3.40 show; Harv Aethel, $2.80 show. Winner trained by E. B. Shipp. Went to post at 4:12. At post ½ minute. Start good from gate. Won handily, place driving.

FIFTH RACE—Six and one-half furlongs. Purse $1,000. Net value to winner, $700; second, $150; third, $100; fourth, $50.

Horse and jockey—	Wt	PP	St	1/4	1/2	Str	Fin	Eq odds
Sharpshell [W.Lowe]	114	6	1	2^{2}	2^{2}	$1^{1/2}$	1^{2}	7.90
Paul Lee [V.Phillips]	117	2	2	3^{1}	4^{2}	$2^{1/2}$	2^{hd}	15.70
Huri Hom Hari [S'ski]	117	7	5	$5^{1/2}$	$3^{1/2}$	$4^{1/2}$	$3^{1/2}$	1.20
Wawfield [L.Barney]	117	1	6	6^{2}	5^{2}	5^{2}	4^{hd}	9.20
Illinois Star [D.Hauer]	114	5	7	7	7	6^{2}	5^{2}	9.30
Cam Fin [W.Warren]	107	4	4	$1^{1/2}$	$1^{1/2}$	$3^{1/2}$	6^{10}	2.60
Markmowd [H.Hauer]	112	3	3	$4^{1/2}$	$6^{1/2}$	7	7	46.50

Time, :24 1-5, :49 3-5, 1:16 2-5, 1:24. Two dollar mutuels paid: Sharp Shell, $17.80 straight, $8.20 place, $5.20 show; Paul Lee, $10.20 place, $4.20 show; Huri Hom Hari, $2.60 show. Winner trained by L. D. Glasser. Went to post at 4:40. At post 1 minute. Start good from gate. Won easily, place driving.

SIXTH RACE—Seven furlongs. Three year olds. Allowances. Purse $1,000. Net value to winner, $700; second, $150; third, $100; fourth, $50.

Horse and jockey—	Wt	PP	St	1/4	1/2	Str	Fin	Eq odds
Real Sad [W.Gillespie]	105	3	3	$4^{1/2}$	$3^{1/2}$	3^{2}	$1^{1/2}$	1.00
Navy Cross [W.Lowe]	113	1	2	1^{2}	1^{2}	2^{hd}	$2^{1/2}$	3.20
King Epithet [Foster]	105	4	1	$2^{1/2}$	2^{2}	1^{hd}	3^{hd}	9.40
Iron Works [L.Barney]	108	2	4	5	5	4^{2}	4^{2}	4.20
Joker Wild [Warren]	105	5	5	3^{2}	$4^{1/2}$	5	5	9.10

Time, :23 2-5, :47 4-5, 1:15 3-5, 1:29 2-5. Two dollar mutuels paid: Real Sad, $4.00 straight, $2.80 place, $2.20 show; Navy Cross, $3.00 place, $2.20 show; King Epithet, $2.80 show. Winner trained by D. Vititoe. Went to post at 5:08. Off at once. Start good from gate. Won driving, place same.

SEVENTH RACE—Mile and 70 yards, 4 year olds and up, claiming. Purse $1,000. Net value to winner, $700; second, $150; third, $100; fourth, $50.

Horse and jockey—	Wt	PP	St	1/4	1/2	Str	Fin	Eq odds
Capt. Fury [Glidewell]	112	8	6	4^{2}	4^{2}	1^{hd}	1^{nk}	1.50
Meanwhile [McLeod]	112	3	8	$7^{1/2}$	7^{2}	4^{2}	2^{nk}	5.10
Peacharino [L.Barney]	107	1	1	1^{hd}	1^{hd}	2^{2}	3^{2}	4.80
Ida Streng [J.E.Carter]	108½	6	5	3^{1}	$3^{1/2}$	$3^{1/2}$	4^{2}	90.20
Prospect Boy [D.Hauer]	107	2	7	8	8	7^{2}	5^{2}	5.40
Flag Post [Gillespie]	112	4	3	6^{2}	6^{2}	8	6^{2}	23.80
Ten Blow [W.Lowe]	112	7	4	$5^{1/2}$	5^{2}	$6^{1/2}$	$7^{1/2}$	8.50
Misty Quest [Beverly]	107	5	2	2^{2}	2^{2}	$5^{1/2}$	8	11.20

Time, :25 2-5, :50 3-5, 1:17 2-5, 1:46 1-5, 1:51. Two dollar mutuels paid: Captain Fury, $5.00 straight, $3.20 place, $2.60 show; Meanwhile, $4.20 place, $3.60 show; Peacharino, $3.80 show. Winner trained by C. Blair. Went to post at 5:36. Off at once. Start good from gate. Won driving, place same.

EIGHTH RACE—Mile and an eighth. Four year olds and up. Claiming. Purse $1,000. Net value to winner, $700; second, $150; third, $100; fourth, $50.

Horse and jockey—	Wt	PP	St	1/4	1/2	Str	Fin	Eq odds
Dancing Light [Gill's'e]	118	7	6	6^{2}	3^{hd}	$1^{1/2}$	$1^{1/2}$	3.10
Syrian Boy [E.White]	115	3	2	4^{1}	4^{2}	$2^{1/2}$	$2^{1/2}$	4.00
Gay Hour [D.Hauer]	107½	1	1	$1^{1/2}$	2^{2}	3^{2}	$3^{1/2}$	23.80
Ch'c'l'te M'd [Glidew'l]	113	5	5	7	7	6^{2}	4^{2}	2.80
Spanish Belle [Sk'r'ski]	103½	2	4	3^{2}	5^{2}	$4^{1/2}$	$5^{1/2}$	6.00
Buttermilk [L.Barney]	108	6	7	$2^{1/2}$	$1^{1/2}$	5^{hd}	6^{2}	5.10
Van Man [W.Carroll]	112	4	3	5^{hd}	6^{2}	7	7	13.50

Time, :25 3-5, :50 2-5, 1:17, 1:44 3-5, 1:58 2-5. Two dollar mutuels paid: Dancing Light, $8.20 straight, $4.40 place, $3.20 show; Syrian Boy, $5.60 place, $4.20 show; Gay Hour, $6.20 show. Winner trained by M. B. Cohen. Went to post at 6:03. Off at once. Start good from gate. Won driving, place same.

PIMLICO RESULTS.

FIRST RACE—Purse $1,200, allowances, steeplechase, maidens, 4 year olds and up, 2 miles:
†Rollo, 152; Roberts 3.20 2.30 2.60
Bridlespur, 145; Smiley .. 2.90 3.20
†Fifty Fifty, 145; Leonard 2.60
Time, 3:59 2-5. Old Doctor, Placement, ‡Fleet Admiral, ‡Watch Tiger, Cavalry Man ran. †Entry. ‡Entry.

SECOND RACE—Purse $1,000, claiming, maidens, 2 year olds, 4½ furlongs:
Tumble Boy, 118; Balz'li.39.30 15.90 6.20
Silent Hero, 118; Wiel'der 30.50 9.40
†Back to Back, 115; Knapp 2.60
Time, :55. Edmar, Jolan, Baby Hoops, [illegible]

[illegible]

PIMLICO ENTRIES.

[illegible]

JAMAICA ENTRIES.

[illegible]

Today's Selections

JAMAICA, NEW YORK.
[Fast.]
1—RESALE, Dandy Jim, Tammany's Own.
2—Free Speech, Credentials, Hidden Ace.
3—Threecent, Co-Star, All Talk.
4—Sicyon, Happy Note, Happy Lark.
5—Vagrancy, Loveday, Pomayya.
6—True Blue, The Sultan, Card Game.
7—Flange, Sugar Ration.

NARRAGANSETT PARK, PAWTUCKET, R. I.
[Fast.]
1—Chop Sticks, Hatfield Girl, Kaydeekay.
2—Pete's Bet, Becomly, Pernie.
3—Seven-o-Seven, Stormcock, No Dough.
4—Nat's Reward, Pi Phi, Kelspride.
5—Ample Reward, Burgoolette, False Face.
6—Uhhuh, Thesues, Victory Drive.
7—PARI ERNEST, Light Tack, Spanish Way.
8—Briar Play, Time Play, Michigan Sun.

PIMLICO, BALTIMORE, MD.
[Fast.]
1—Simoon, Similar, Walloper.
2—Rough Honey, Vee, Turf Child.
3—Magic Heels, Meadow Clover, Cling.
4—CHARGE, Gloryland, Little Hoops.
5—Far Sight, Briarlass, Saboteur.
6—Opera Singer, La Reigh, Too Timely.
7—Isle De Pine, Star Charter, Nilon.
8—Ranger II., Scarcanter, Dulie.

CHURCHILL DOWNS, LOUISVILLE, KY.
[Fast.]
1—Glennport, Sara Deer, Pajas.
2—Federal Tax, Sorbonne, Currency.
3—Rusty Gold, Rodia, True Star.
4—DROLLON, Alned, Sameron.
5—Supreme's Best, Ubiquitous, Nellie L.
6—Boswesco, Lyonstown, Alorter.
7—Crimson Tide, Veiled Prophet, Away.
8—Fag, Winnpearl, Troth.

CHURCHILL DOWNS ENTRIES.

FIRST RACE—Purse $800, claiming 4 year olds and up, 1 1-16 miles:
*Chicharra ......102 | *Shirley R. 102
*Pajas ....103 | Forest Do 107
*Aircraft ....107 | *Sara Deer 107
*Sanders ....107 | *Glennport 107

SECOND RACE—Purse $1,000, claiming, maidens, 2 year olds, 4½ furlongs:
K. Bun ....111 | Appeal Agent 118
*Tetra Lily .....106 | Merited 114
Big Blitz ....118 | Valdina Charm 115
Roman Red ....114 | *Mert O. 113
*Lestabert ......109 | Sorbonne 111
Federal Tax .....114 | Hobby's First 118
Doodle Bug ......114 | Jean Labelle 115
Key Latch ....111 | Royal Canadian ...114
Never Alone .....114 | Hi Grip 111
Miss O'Bannon ...111 | Currency 111

THIRD RACE—Purse $1,000, claiming, 4 year olds and up, 6 furlongs:
Mother's Girl ...107 | Hy-Cop 115
*True Star ......107 | Wood Chopper 112
*Falturf ....103 | Winning Chance ...112
McGarvey ....112 | O Play 110
*Remembering ....105 | *Silent Host 110
Robert Russell ..105 | Gray Romance 105
Lady Romery .....107 | Duty First 110
Brave Up ....112 | Rodia 112
Rusty Gold ......108 | Flying Double 110
Limitation ......110 | Swell Chance 115

FOURTH RACE—Purse $1,000, claiming, 3 year olds, 6 furlongs:
Put It There ....119 | Alned 122
Patriot ....114 | Hughie L. 110
*Kirwin ....114 | Sameron 110
High One ....119 | *Red Cir 114
Cyclorama ....110 | *Drollon 117

FIFTH RACE—Purse $1,000, claiming, 4 year olds and up, 7 furlongs:
Supreme's Best ..110 | Wild Harp 110
*Ubiquitous .....112 | Nellie L. 105
*Active ....105 | Choppy Sea 115

SIXTH RACE—Purse $2,500 added, Bashford Manor Stakes, 2 year olds, 5 furlongs:
Alorter ....122 | Black Swan 122
Black Badge .....117 | Beautiful Boy 117
Valdina Seer ....122 | Lyonstown 122
Civil Liberty ...117 | Hi Ty 117
Boswesco 122

SEVENTH RACE—Purse $1,000, claiming, [illegible]

[illegible]

JAMAICA RESULTS.

[illegible]

CHURCHILL DOWNS RESULTS.

FIRST RACE—Purse $800, claiming, 3 year olds and up, 1 1-16 miles:
Gambit, 115; Reeves 10.60 4.40 3.60
Valeroso II., 115; Eads .. 3.20 2.60
*Wauchula, 115; Madden 6.80
Time, 1:49 4-5. Joy Bet, Guaymas, Star Monarch, *Jack's Lady, *Norie, Old Main Road, Pure Briar, Here Now, Votum ran. *Field.

SECOND RACE—Purse $1,000, maidens, 2 year olds, 4½ furlongs:
Lunch Date, 116; Long'n 4.00 2.20 2.20
Good Going, 116; Adams 2.40 2.20
†Blue Velvet, 116; Zufelt 2.60
Time, :53 1-5. Miss U. S. O., †Estoril, Colleen, [illegible]

[illegible]

NARRAGANSETT PARK RESULTS.

[illegible]

Shenson, 111; Turnbull .. 3.20
Time, 1:43 1-5. Yankee Party, Easy Blend ran.

SEVENTH RACE—Purse $1,000, claiming, 4 year olds and up, mile and 70 yards:
P'ther Creek, 116; T'bull.12.60 4.60 3.20
Heathtown, 108; Pena... 6.80 5.20
Orenco, 114; Luther..... 8.00
Time, 1:44 4-5. Pelo Gino, Halcyon Boy, Bonsar, Supreme Ideal, Windshield ran.

EIGHTH RACE—Purse $1,000, claiming, 4 year olds and up, mile and 70 yards:
Gadabout, 114; Canning.17.40 8.80 8.40
Milkymoon, 109; Williams 5.20 4.60
Mahlette, 111; McMullen 41.40
Time, 1:45 2-5. Brass Tower, Country Lass, Secret Service, Bright Honey, Bonified, Sugar Dady II., Conrad Mann, Canter's Best, Sea Foam ran.

Daily Doubles

SPORTSMAN'S PARK.
Flo Bratten and Midall $13.80
NARRAGANSETT PARK.
Speed to Spare and Guy Fawkes $19.40
JAMAICA
Terse and Diamond Sho ls..........$169.50
PIMLICO.
Rollo and Tumble Boy $100.80

NATIONAL JOCKEY CLUB
OPERATING SPORTSMAN'S PARK
CHARITY MEETING
CHICAGO TRIBUNE CHARITIES, INC.
8 RACES—FIRST at 2:45 P. M.
ADMISSION $1.00-$2.00 TAX INCLUDED
—TRANSPORTATION—
Douglas Park "L" Express Trains every 15 minutes (all loop stops) to Laramie Ave. (52nd Ave.). Horse Drawn Vehicles Direct to Track.
EVERY TUESDAY IS LADIES' DAY

Mat, 2 Boxing Shows Listed for Tonight

Boxing shows will be held tonight in Medinah temple, 14 East Ohio street, and Madison Athletic club, 4711 Madison street, and a wrestling card in Cicero stadium, 19th street and 52d avenue. Hans Steinke is paired with George Mack in the main bout on the mat program. Other matches will include an Australian tag team match between Jack Zeravich and Nick Elitch, and Mike Markoff and Einar Olson.

Tito Taylor, south side middleweight, will oppose Mike Edwards, and Al Reasoner, Hines, Ill., junior welterweight, will face Tony Capone in four round contests in Medinah temple. Tim Dalton, 1943 Chicago intercity Golden Gloves lightweight winner, will meet Caesar Cooper of the Savoy A. C., in a five round encounter in the Madison arena. Before the match Dalton, member of the Madison club's team, will be awarded an achievement trophy by Alexander Baim, head of the organization.

Prep Winners Get Bowling Prizes Tonight

The Auditorium theater, now the service men's free bowling center, will be filled to capacity tomorrow night, when the Chicago High School Bowling club, made up of thousands of students organized into prep leagues, holds its annual gathering.

Instead of being a banquet at which funds collected from the student bowlers are spent for their benefit, as in the past, the program tomorrow simply will be one of entertainment, and the accumulation of the students' weekly contributions will be turned over to the service center. The fund, according to Milton Raymer, Tilden Tech teacher and executive secretary of the club, will total more than $2,000.

Laser, Cannon to Meet in A. A. U. Handball Final

Ray Laser of the Midwest A. C. and Paddy Cannon of the Midwest A. C. qualified for tonight's final match in the Central A. A. U. tournament by gaining victories in the semi-finals at the Lions A. C. last night. Laser beat Ed Piotter of the Lions, 21-8, 21-16, and Cannon defeated Walter Englehardt of the Lions, 21-8, 21-10.

Illinois Tech Golfers Win, 10-2, Over Elmhurst

Illinois Tech routed the Elmhurst college golf team, 10 to 2, yesterday on the Glen Oak golf course in Glen Ellyn. Jac Chamberlain and Paul Dalenberg, both of Illinois Tech, tied for medal honors with 89s.

They Boot 'Em In

Larry Barney, who leads jockeys in the charity race meeting at Sportsman's Park. He ran his total to eight by winning on Flo Bratten in yesterday's first race. The charity meeting ends today.

Chuck Parke, who rode yesterday for the first time since 1937 and brought in his brother Ivan's Try Fin, longest priced horse in the third race. Try Fin paid $51 to win. [TRIBUNE Photos.]

STIMSON KILLS HOPES OF LOUIS, CONN TITLE BOUT

Washington, D. C., April 29 (AP).—The possibility of a heavyweight title match this summer between Sergt. Joe Louis and Corp. Billy Conn was written off today by Secretary of War Stimson.

The question came up at the secretary's weekly press conference when he was asked about reports that the bout would be held with army blessing to stimulate the sale of war bonds—the purchase of bonds being the price of admission.

"I think I can assure you," he replied, "that the war department will not sponsor or approve a Louis-Conn fight this summer."

GOPHERS AIM TO AID RED CROSS, HAVE BIG YEAR

Minnesota Is Very Much Football Minded.

[Continued from first sports page.]

in intercollegiate football, still are interested in the Golden Gophers. There is no question up here by the man on the street about the future of football. Neither is there any doubt that Minnesota will play its conference games and that the Gophers will be one of the strongest teams in the midwest.

Minnesota has lost many of last year's group to the services. It may lose more at the end of this quarter in June and before the fall quarter starts in October. But it now seems that the Gophers will have some experienced men, who are enrolled in reserves, and navy programs, and also will draw from a large freshman squad. Minnesota probably will have more freshmen than any other conference school. Certainly it will match any other university in the number available.

Here Are Lineups.

This Red Cross game May 15 will be staged with all the trimmings. The lineups include many from last year's squad. We asked Coach Hauser today for tentative lineups. They are:

FIRST TEAM—Capt. Cliff Anderson and Dick Burk, ends; Paul Mitchell and Bill Aldworth, tackles; John Perko and Bob Grisiger, guards; Bob Solheim, center; Bill Garnaas, quarter back; Red Williams and Chuck Avery, half backs; Vic Kulbitski, full back.

SECOND TEAM—Bemus Bretoi and Jack Moore, ends; Charles Heimark and Ed Bush, tackles; Jim Jewett and Sewell Johnson, guards; Jack Spewak, center; Bob Granum, quarter back; Bill Johnson and Jim Jennings, half backs; Paul Prola, full back.

Among the promising new-comers are Jim Jennings from Minneapolis; Chuck Edwards, Detroit Lakes, Minn.; Ed Bush, Thermopolis, Minn.; Elmer Thiess, Ceylon, Minn.; Bob Graham, Amery, Wis., and Chuck Avery, Antigo, Wis.

Stars in Marine Reserve.

Charles Dellago, a regular guard last season, also may be available. Herb Hein, a regular end, is a member of the baseball team at this time. Herman Frickey and Dick Kelley, half backs, are others in school. Kelley is on the track team. All of these men are in the marine reserves and since they are undergraduates have not yet been called to active service.

Bill Aldworth, Don Bunge, a 6 foot 8 inch tackle, and Bob Sandberg are classified 4-F in the draft. Minnesota also has a number of athletes in the school of engineering and it is not thought they will be called until they have completed their studies.

Full Program to Go On.

While Minnesota does not have a basic navy V-12 course, it does have 450 men in V-12 for pre-medical and medical students and engineers. Coach Hauser also believes he may have several candidates from the group of 600 electrician's mates. The navy also has 800 machinist's mates enrolled here. Because of their study program, however, none of the 2,000 army pre-flight men will be available for varsity football.

"Minnesota will continue a full program of intercollegiate sports," Director Keller assured us. "We believe there is no substitute for the training a boy receives on the gridiron. We know from the successful spring practice that our boys want intercollegiate football and kindred sports. We'll continue to offer them these incomparable advantages."

Sportman's Park Handicaps

[Track Fast.]

FIRST RACE—Purse $1,000, claiming, 4 year olds and up, 5 furlongs. Start off with their scratch and get on FLOATAWAY. ALLEY has been working fast. CHICWIN is in shape.

Horse.	Wt.	P.P.	Jockey.	Odds.
Mountkala	103	1	Butcher	10-1
Very True	113	2	No boy	9-2
Miss Lexington	108	3	No boy	6-1
Alley	103	4	No boy	7-2
Shirley G.	115	5	Haber	5-2
Floataway	120	6	No boy	2-1
Rangle	108	7	Kirpatrick	8-1
Little Rustler	108	8	Gillespie	12-1
Valtite	113	9	No boy	12-1
Chicwin	108	10	Lowe	15-1

SECOND RACE—Purse $1,000, claiming, 4 year olds and up, 5 furlongs. Hock the tires and go for POPS RIVAL. CODOLL is rairin' to go. TARTARUS will get play.

Horse.	Wt.	P.P.	Jockey.	Odds.
Gayle F.	108	1	Skoronski	7-2
Grand Appeal	103	2	Haley	9-2
Red Berry	113	3	Kirkpatr'k	10-1
Pop's Rival	113	4	Lowe	2-1
Grace K.	108	5	No boy	8-1
Mistletoe	108	6	No boy	6-1
Tartarus	113	7	Hauber	15-1
Gay Elf	108	8	No boy	4-1
Town Lace	103	9	No boy	15-1
Codoll	103	10	Warren	6-1
Swan	108	11	No boy	20-1

THIRD RACE—Purse $1,000, claiming, 4 year olds and up, 5 furlongs. Come on, GRAY ETHEL, baby needs new shoes. COPPER HEELS is the one to beat. CRUMPET figures in the scratch.

Horse.	Wt.	P.P.	Jockey.	Odds.
Crumbet	103	1	Pucci	6-1
Weatherburn	113	2	No boy	15-1
Queen Toke	108	3	No boy	7-2
Gray Ethel	103	4	No boy	6-1
Matchless	108	5	Hauer	4-1
Senorita Leona	108	6	No boy	4-1
Gato	108	7	Warren	5-2
Copper Heels	108	8	Carter	12-1
Cloe Flight	113	9	No boy	8-1
Blue Garter	108	10	No boy	15-1

FOURTH RACE—Purse $1,000, claiming, maidens, 2 year olds, 4½ furlongs. FRANCES W. is a sweetheart. NEW FRONTIER is plenty dangerous. NANCY FLY can ramble.

Horse.	Wt.	P.P.	Jockey.	Odds.
Tawny Lady	107	1	Warren	5-2
Anna Ballot	103	2	Skoronski	15-1
Liberty Bon	118	3	No boy	4-1
Isa Queen	108	4	Seaman	12-1
Sir Date	111	5	No boy	6-1
Hicks	111	6	Millman	12-1
Valerie H.	112	7	Beverly	12-1
Frances W.	110	8	Butcher	2-1
Nancy Fly	108	9	No boy	7-2
New Frontier	118	10	Lowe	9-2

FIFTH RACE—Purse $1,000, claiming, 4 year olds and up, 7 furlongs. Go over to the win window and get on BALLINDERRY. SPRING DRIFT is razor sharp. DRUMONT for the leavings.

Horse.	Wt.	P.P.	Jockey.	Odds.
Eleventh Hour	103	1	Pucci	6-1
Ballinderry	110	2	Skoronski	7-5
Drumont	115	3	No boy	7-2
Spring Drift	117	4	No boy	4-1
Onette	107	5	No boy	2-1
Sam Houston	100	6	Warren	10-1
Valdina Marge	102	7	No boy	....

SIXTH RACE—Purse $1,000, claiming, 4 year olds and up, 7 furlongs. Are you on the shorts? Get on COUPON. SWEET STORY is a speedster. MIGHT STEP can step.

Horse.	Wt.	P.P.	Jockey.	Odds.
Emdale	105	1	No boy	20-1
Big Bubble	108	2	No boy	9-2
Coupon	112	3	Bowman	7-2
Might Step	110	4	No boy	5-2
Conejo	111	5	No boy	6-1
Princely Gift	105	6	No boy	10-1
Axelson	108	7	No boy	8-1
Darby Dallas	114	8	No boy	10-1
Sweet Story	108	9	Lowe	4-1
South Border	111	10	No boy	6-1

SEVENTH RACE—Purse $1,000, claiming, 4 year olds and up, 1 1-16 miles. JACK VENNIE will make every post a winning one. PREFER TRANSIT can shake a mean hoof. ENHANCE should share.

Horse.	Wt.	P.P.	Jockey.	Odds.
Enhance	107	1	No boy	10-1
Jack Vennie	120	2	McLeod	5-2
Lactose	110	3	No boy	6-1
Chi	112	4	Phillips	10-1
Commencement	110	5	Skoronski	7-2
Prefer Transit	117	6	No boy	4-1
Black Time	115	7	Hauer	2-1

EIGHTH RACE—Purse $1,000, claiming, 4 year olds and up, 1 1-16 miles. NEDDIE'S HERO is the best bet. EXTENDED is the threat. BLOSSOM QUEEN for the show prize.

Horse.	Wt.	P.P.	Jockey.	Odds.
Tom's Ladd	112	1	Hauer	12-1
Obisbo	117	2	No boy	7-2
Sylvan Dell	107	3	Barney	8-1
Neddie's Hero	117	4	No boy	5-2
Extended	117	5	Gillespie	20-1
Our Willie	117	6	Gillespie	15-1
Erin Kear	112	7	No boy	10-1
Manila Bay	112	8	Lowe	9-2
Blossom Queen	107	9	No boy	10-1
Prince Sador	112	10	Warren	6-1
Three Sands	112	11	Wegrzyn	10-1

NARRAGANSETT PARK ENTRIES.

FIRST RACE—Purse $1,000, claiming, 4 year olds and up, 6 furlongs:
Brown Dancer ....109 | Hatfield Girl 109
*Maeline ....111 | Chop Sticks 114
Puro Oro ....111 | Kaydeekay 109
Flying West .....109 | *Whitinsville 109

SECOND RACE—Purse $1,000, claiming, 4 year olds and up, 6 furlongs:
Big Chance ......116 | Pete's Bet 114
Pernie ....116 | Bright Acre 114
Becomly ....111 | Catapult 116
Hunting Home ....116 | Daisy 109

THIRD RACE—Purse $1,000, claiming, maidens, 4 year olds and up, 6 furlongs:
*Seven-O-Seven ..104 | *Sun Town 109
No Dough ....114 | Stormcock 114
Scoop Up ....114 | Maepal 114

FOURTH RACE—Purse $1,000, claiming, 2 year olds, 4½ furlongs:
*Valdina Valona..102 | Buck Patch 110
Pi Phi ....115 | Jeanco 110
Kelspride ....118 | Nat's Reward 110
*Ellen Mist .....105 | Concluded 110
Ardeth 110

FIFTH RACE—Purse $1,000, allowances, 3 year olds, 6 furlongs:
Persistent ......111 | False Face 116
Rush Act ....113 | *Burgoolette 108
*Undulator ......108 | Elkton 116
Dizzy Heights ...113 | Ample Reward 116

SIXTH RACE—Purse $1,000, allowances, 3 year olds, 6 furlongs:
Ozie ....113 | *Uhhuh 106
*Believe ....111 | Pat O'See 116
Victory Drive ...113 | Drudge 116
*Dream Parade ...108 | Theseus 116

SEVENTH RACE—Purse $1,000, claiming, 4 year olds and up, mile and 70 yards:
*Light Tack .....103 | *Spanish Way 108
Friendly Paul ...116 | Show House 114
Kurdistan ....113 | *Baggrave 111
Pari-Ernest 113

EIGHTH RACE—Purse $1,000, claiming, 4 year olds and up, mile and 70 yards:
Briar Play ......113 | High Plaid 116
Time Play ....116 | Michigan Sun 114
*Updo ....103 | Cosse 113
*Brother Dear ...109

Seagram's 5 Crown Blended Whiskey. 86.8 Proof. 60% grain neutral spirits. Seagram-Distillers Corporation, New York.

THE GUMPS—VERY UNLADYLIKE BEHAVIOR

REDS SCORE OVER PIRATES, 6-1, TO CAPTURE SERIES

Vander Meer Yields Only Six Hits.

Pittsburgh, Pa., April 29 (AP).—Johnny Vander Meer pitched six hit ball for his second victory of the year as the Reds beat the Pirates, 6 to 1, today in the final of the three game series won by Cincinnati. The Reds' ace southpaw had a shutout until the ninth when Bob Elliott doubled and scored on singles by Vince DiMaggio and Pete Coscarart.

Cincinnati.	Ab	H	P	A	Pittsburgh.	Ab	H	P	A
Frey,2b	5	3	4	6	Russell,lf	2	1	2	0
Miller,ss	4	2	0	7	O'Brien,rf	3	1	1	0
Marshall,rf	4	1	2	0	Fletcher,1b	4	0	6	1
McCor'k,1b	4	1	17	0	Elliott,3b	3	1	2	3
Walker,cf	3	1	0	0	DiMaggio,cf	4	1	5	0
Hass,3b	4	0	0	1	Geary,ss	4	1	4	4
Tipton,lf	4	2	2	0	Coscarart,2b	4	1	3	3
Mueller,c	3	0	2	0	Lopez,c	4	0	4	0
Van. Meer,p	4	0	0	4	Gornicki,p	1	0	0	2
					Hallett,p	1	0	0	1
					Butcher,p	1	0	0	0
	35	10	27	18		31	6	27	14

Cincinnati ....001 040 100—6
Pittsburgh ....000 000 001—1

Runs—Cincinnati: Frey [2], Miller, Tipton, Mueller, Vander Meer; Pittsburgh: Elliott. Runs batted in—Miller [2], Marshal, McCormick, Walker, Coscarart. Errors—Coscarart [3]. Two base hit—Elliott. Sacrifices—O'Brien, Mueller, Miller. Double plays—Elliott to Fletcher; Coscarart to Geary to Fletcher; Miller to Frey to McCormick. Left on bases—Cincinnati, 8; Pittsburgh, 7. Bases on balls—Vander Meer, 3; Gornicki, 1; Hallett, 1; Butcher, 1. Struckout—Vander Meer, 2; Hallett, 1; Butcher, 1. Hits—Gornicki, 5 in 4 1-3 innings; Hallett, 4 in 2; Butcher, 1 in 2 2-3. Hit by pitcher—Gornicki [Walker]. Losing pitcher—Gornicki. Time—1:50. Attendance—3,146.

DODGERS SWEEP SERIES.

Philadelphia, Pa., April 29 (AP).—The Brooklyn Dodgers completed a sweep of their three game series with Philadelphia today by nosing out the Phillies 4 to 3. Earl Naylor rapped Kirby Higbe for a three run homer in the first inning, but after that the tailenders were helpless.

Higbe, making his first start of the season, apparently had not recovered from the lame arm he acquired in spring training and was removed after two innings. Newt Kimball got credit for the victory. Score:

Brooklyn.	Ab	H	P	A	Philadelphia.	Ab	H	P	A
Galan,cf	4	2	3	0	Murt'gh,2b	3	2	2	3
Vaughan,ss	3	1	2	2	Northey,rf	4	0	0	0
Herman,3b	4	1	2	1	Klein,lf	5	0	0	0
Medwick,lf	5	0	3	0	Stew't,1b-ss	4	1	17	0
Camilli,1b	3	0	4	0	Naylor,cf	5	1	1	0
Bordaga'y,rf	3	1	5	0	May,3b	3	2	2	1
Owen,c	4	2	3	1	DelSavio,ss	3	1	1	6
Kamp'ris,2b	4	1	4	2	*Litwhiler	0	0	0	0
Higbe,p	1	0	0	1	†Busby	0	0	0	0
Kimball,p	3	0	1	0	Padden,c	0	0	0	0
Webber,p	0	0	0	0	Liv'on,c-1b	4	1	4	0
					Kraus,p	3	0	0	5
					Fuchs,p	0	0	0	0
	34	8	27	7		‡35	8	27	15

*Batted for Del Savio in eighth. †Ran for Litwhiler in eighth. ‡Rowe batted for Kraus in eighth.

Brooklyn ....100 003 000—4
Philadelphia ....300 000 000—3

Runs—Brooklyn: Galan, Herman, Camilli, Bordagaray; Philadelphia: Murtaugh, Stewart, Naylor. Runs batted in—Medwick, Bordagaray, Owen [2], Naylor[3]. Errors—Kampouris, Murtaugh, Klein. Two base hits—Galan, Herman, Owen, Vaughan. Left on bases—Philadelphia, 11; Brooklyn, 9. Bases on balls—Kraus, 4; Higbe, 3; Kimball, 3. Struck out—Higbe, 1; Kimball, 1. Hits—Higbe, 3 in 2 innings; Kimball, 5 in 6 [none out in ninth]; Webber, none in 1; Kraus, 7 in 8; Fuchs, 1 in 1. Winning pitcher—Kimball. Losing pitcher—Kraus. Umpires — Barlick, Pinelli, and Sears. Time—2:26. Attendance—1,913.

BRAVES, 5; GIANTS, 2.

New York, April 29 (AP).—The Boston Braves ripped into Van Lingle Mungo and Ray Coombs for 13 hits today and took the deciding contest of their three game series with the New York Giants, 5 to 2.

Charley [Red] Barrett, who was the International league's leading pitcher and most valuable player at Syracuse last season, held the Giants to six safeties. Five of these were bunched for single runs in the third and fifth inning, but he was never behind and himself singled in two runs in the eighth. Score:

Boston.	Ab	H	P	A	New York.	Ab	H	P	A
Burns,3b	4	1	3	5	Maynard,cf	3	0	2	0
Joost,2b	3	1	2	3	Jurges,ss	4	2	0	2
Holmes,cf	3	1	0	0	Witek,2b	4	2	3	5
Workman,rf	5	0	1	0	Ott,rf	3	0	1	0
McC'rthy,1b	5	2	14	0	Barna,lf	4	0	1	0
Ross,lf	4	3	2	0	Gordon,3b	3	0	1	3
Kluttz,c	4	3	3	0	Orengo,1b	4	0	13	1
Wietelm'n,ss	4	1	2	3	Mancuso,c	4	2	6	0
Barrett,p	3	1	0	1	Mungo,p	3	0	0	5
					Coombs,p	0	0	0	2
	35	13	27	12		*33	6	27	18

*Lombardi batted for Coombs in ninth.

Boston ....002 100 020—5
New York ....001 010 000—2

Runs—Boston: Joost, Ross [2], Kluttz, Wietelmann; New York: Maynard [2]. Runs batted in—Joost, Witek [2], Wietelmann, Barrett [2]. Error—Mancuso. Two base hit—McCarthy. Stolen base—Joost. Sacrifices—Barrett, Holmes [2]. Double play—Orengo to Mancuso. Left on bases—New York, 7; Boston, 9. Bases on balls—Barrett, 3; Mungo, 2; Coombs, 1. Struck out—Mungo, 3; Barrett, 2; Coombs, 2. Hits—Mungo 10 in 6 innings [none out in 7th]; Coombs, 3 in 3. Losing pitcher—Mungo. Umpires—Stewart, Dunn, and Magerkurth. Time—2:06. Attendance—3,153.

Robinson, Cabral Meet in Boston Ring Tonight

Boston, Mass., April 29 [Special].—Ray Robinson, who has lost only one decision in 133 amateur and professional bouts, will fight Freddy Cabral of Cambridge in 10 rounds here tomorrow.

Cubs and Sox Up to Date Averages

CUBS.

	Ab	R	H	2B	HR	SB	RBI	Pct.
McCullough.	1	0	1	0	0	1	0	1.000
Hack	28	3	11	0	0	0	3	.379
Nicholson...	27	1	9	1	0	0	4	.333
Stanky	31	3	10	0	0	0	1	.323
Dallessandro.	26	1	7	3	0	0	2	.269
Hernandez..	24	4	6	0	0	0	1	.250
Cavarretta..	24	1	4	1	0	0	3	.167
Bithorn	6	0	1	0	0	0	0	.167
Merullo ...	26	3	3	1	0	2	1	.115
Becker	27	2	2	0	0	0	1	.074
Lowrey	2	0	0	0	0	0	0	.000
Martin	2	0	0	0	0	0	0	.000
Passeau ...	3	0	0	0	0	0	0	.000
W. Lee	0	1	0	0	0	0	0	.000
Derringer ..	2	0	0	0	0	0	0	.000
Prim	2	0	0	0	0	0	0	.000
Hanyzewski.	5	0	0	0	0	0	0	.000
Fleming ...	2	0	0	0	0	0	0	.000
Platt	1	0	0	0	0	0	0	.000

At bat, 237; hits, 54; pct., .224. Attendance, at home, 26,489; total, 36,968.

SOX.

	AB	R	H	2B	HR	SB	RBI	Pct.
Tucker	17	1	6	2	0	1	2	.353
Turner	3	0	1	0	0	0	1	.333
Moses	16	1	5	0	0	1	0	.313
Kolloway ..	14	1	4	0	0	1	0	.286
Smith	4	0	1	0	0	0	1	.250
Appling ...	17	0	4	0	0	1	0	.235
Culler	14	0	3	0	0	0	1	.214
Solters	17	1	2	0	0	0	1	.118
Kuhel	18	0	2	0	0	0	0	.111
Tresh	10	1	1	0	0	0	0	.100
Hodgin	2	1	0	0	0	0	0	.000
Grant	3	0	0	0	0	0	0	.000
Kalin	2	0	0	0	0	0	0	.000
T. Lee	2	0	0	0	0	0	0	.000
Dietrich ...	5	0	0	0	0	0	0	.000
Swift	1	0	0	0	0	0	0	.000
Curtright ...	3	0	0	0	0	0	0	.000

Team batting: At bat, 156; hits, 29; percentage, .186. Attendance—At home, 5,444. Total, 14,548.

Yankees Score 4 in 12th; Top Red Sox, 7 to 3

Boston, Mass., April 29 (AP).—The New York Yankees wanted to catch an early train out of Boston this evening but got tangled up in a 12 inning game with the Red Sox. However, they hammered across four runs in the 12th to win 7 to 3.

Nick Etten and Johnny Lindell, the pitcher who was converted into an outfielder this spring, were the siege guns for the American league champions, each driving in three runs including a pair apiece in the final inning.

Al Simmons hit two singles, scoring Boston's run in the seventh and batting in the other two in the eighth.

New York.	Ab	H	P	A	Boston.	Ab	H	P	A
Grimes,ss	5	0	1	2	Lake,ss	4	0	1	4
Weath'ly,cf	6	1	3	0	Miles,cf	6	1	2	1
Keller,lf	5	0	3	0	Doer,2b	5	1	2	3
Gordon,2b	5	2	1	5	Simmons,lf	5	2	7	1
Etten,1b	4	3	16	1	Lupien,1b	5	2	13	1
Johnson,3b	5	0	3	2	Tabor,3b	5	2	1	0
Dickey,c	4	1	5	1	McBride,rf	5	1	0	0
Lindell,rf	6	4	2	0	Peacock,c	5	0	10	0
Chandler,p	3	1	1	1	Terry,p	2	0	0	5
Murphy,p	3	0	1	3	Brown,p	1	0	0	0
	46	12	36	15		*45	9	36	15

*Lazor batted for Terry in eighth and Judd for Brown in twelfth.

New York..........000 210 000 004—7
Boston ....000 000 120 000—3

Runs—New York: Grimes, Weatherly, Gordon [2], Etten [2], Dickey; Boston: Lake, Miles, Simmons. Runs batted in—Dickey [3], Etten [3], Tabor, Simmons [2]. Errors—Lupien, Doerr, Tabor. Two base hits—Chandler, Dickey, Etten. Three base hits—Lindell, McBride. Sacrifices—Etten, Keller, Johnson. Double play—Simmons to Doerr to Lupien. Left on bases—New York, 11; Boston, 8. Bases on balls—Chandler, 1; Murphy, 1; Terry, 2; Brown, 3. Struck out—Murphy, 3; Terry, 6; Brown, 4. Hits—Chandler, 8 in 7 2-3 innings; Murphy, 0 in 4 1-3; Terry, 9 in 8; Brown, 3 in 4. Wild pitch—Terry. Winning pitcher—Murphy. Losing pitcher—Brown. Umpires—Grieve and McGowan. Time—2:37. Attendance—2,483.

SENATORS, 5; A'S, 1.

Washington, D. C., April 29 (AP).—One good inning was all the Washington Senators needed today to defeat Philadelphia, 5 to 1, thanks in part to wildness by Athletic Pitchers Donald Black and Roger Wolff, who gave up only five hits, but walked eight men. Score:

Philadelphia.	Ab	H	P	A	Washington.	Ab	H	P	A
Welaj,cf	4	2	1	0	Clary,3b	2	1	3	3
White,lf	4	0	1	0	Moore,rf	4	1	3	0
Mayo,3b	4	2	0	2	Spence,cf	3	0	1	0
Tyack,rf	4	0	1	0	Johnson,lf	4	1	1	1
Siebert,1b	4	0	11	0	Vernon,1b	4	0	11	2
Suder,2b	4	1	2	5	Priddy,2b	2	1	1	0
Hall,ss	4	2	4	2	Early,c	3	1	2	0
Swift,c	3	0	2	1	†Myatt	0	0	0	0
†Valo	0	0	0	0	Guliani,c	1	0	1	0
Wagner,c	1	0	2	0	Sullivan,ss	3	0	4	3
Black,p	2	1	0	1	Haefner,p	3	0	0	0
*Skaff	0	0	0	0	‡Case	0	0	0	0
Wolff,p	0	0	0	1	Scheetz,p	1	0	0	1
‡Estalleila	1	1	0	0					
	36	9	24	12		27	5	27	10

*Batted for Black in seventh. †Ran for Swift in seventh. ‡Batted for Wolff in ninth. †Ran for Early in seventh. ‡Batted for Haefner in seventh.

Philadelphia ....000 000 100—1
Washington ....001 000 40*—5

Runs—Philadelphia: Hall; Washington: Clary, Moore, Spence, Myatt, Sullivan. Runs batted in—Moore, Welaj, Spence, Johnson [3]. Errors—Priddy [2]. Two base hits—Clary, Early, Mayo, Johnson. Sacrifice—Haefner. Left on bases—Philadelphia, 10; Washington, 7. Bases on balls—Black, 5; Haefner, 2; Wolff, 3. Struck out—Black, 2; Scheetz, 1. Hits—Black, 2 in 6 innings; Wolff, 3 in 2; Haefner, 5 in 7; Scheetz, 4 in 2. Wild pitch—Haefner. Winning pitcher—Haefner. Losing pitcher—Wolff. Umpires—Rommel, Berry, and Hubbard. Time—1:55. Attendance—3,000.

TIGERS WIN AGAIN.

Detroit, Mich., April 29 (AP).—Virgil [Fire] Trucks, sophomore right hander, pitched his second successive four hitter today to give the Detroit Tigers a 3 to 2 victory over the St. Louis Browns and a sweep of the curtailed two game series.

The Tigers made good use of three hits off Lefty Al Hollingsworth and Rookie Dick Wakefield drove home the winning run with a single in the sixth inning. Detroit clustered the other two hits in the fifth for two runs that erased Hollingsworth's early lead. Score:

St. Louis.	Ab	H	P	A	Detroit.	Ab	H	P	A
Gut'ri'ge,2b	4	0	2	1	Cramer,cf	3	0	2	0
Clift,3b	4	0	1	5	Ross,rf	3	0	0	0
Laabs,lf	4	0	6	0	Wakefield,lf	4	1	3	0
Chartak,rf	4	1	1	0	York,1b	2	0	7	1
Stephens,ss	4	1	1	2	Higgins,3b	2	1	1	1
McQuinn,1b	3	0	10	0	Bl'dw'th,2b	3	0	0	1
Byrnes,cf	2	1	0	0	Hoover,ss	3	1	4	3
Hayes,c	3	1	3	2	Parsons,c	3	0	10	0
Hol'gsw'th,p	2	0	0	0	Trucks,p	3	0	0	0
Caster,p	1	0	0	3					
	31	4	24	13		25	3	27	6

St. Louis........................001 100 000—2
Detroit ....000 021 00*—3

Runs—St. Louis: Chartak, Byrnes; Detroit: Cramer, York, Higgins. Runs batted in—Gutteridge, Byrnes, Wakefield, Hoover [2]. Errors—Parsons, Hollingsworth. Stolen base—Hayes. Sacrifices—Bloodworth, Ross. Double play—Hayes to Stephens. Left on bases—St. Louis, 4; Detroit, 4. Bases on balls—Hollingsworth, 3; Caster, 1; Trucks, 2. Struck out—Hollingsworth, 2; Caster, 1; Trucks, 7. Hits—Hollingsworth, 3 in 5 1-3 innings; Caster, 0 in 2 2-3. Losing pitcher—Hollingsworth. Umpires—Pipgras, Weafer, and Rue. Time, 1:29. Attendance, 3,031.

MICHIGAN WINS FROM WESTERN, 10 TO 9, IN 11TH

Ann Arbor, Mich., April 29 [Special].—An 11th inning single by Freshman Dick Walterhouse with the bases full gave Michigan a 10 to 9 victory over previously unbeaten Western Michigan today. It was the sixth in a row for the Wolverines. Twice Michigan went out in front by three runs only to have it tied up, the second time by a three run splurge in the ninth after two were out. score:

West. Mich...120 102 003 00— 9 13 4
Michigan ....410 001 030 01—10 12 5

Batteries—Biddle, Peacock, Almany and Loranger; Boim, Smith, Drury and Swanson.

OPA to Police Parking Lot at Narragansett

Providence, R. I., April 29 [Special].—The parking lot at the Narragansett Park race track will be policed and patrons found violating gasoline rationing laws prosecuted, the OPA announced today. The action followed refusal of Narragansett officials to accede to a suggestion by rationing authorities that the parking lot be closed.

In the WAKE of the NEWS

[Continued from first sports page.]

Idleness Versus Work.

Man's greatest curse is misused idleness,
For vice and crime and sorrow plague its train.
Its songs of revelry invite distress,
Its pleasures are as false as they are vain.
It dims God's image drawn in human souls,
It dulls the conscience with its evil deeds,
It stops man short of reaching worthy goals,
Because it steals the stamina he needs.
The monster of our misused idle hours
Enfeebles mind, perverts good sense and spills
A deadly poison having subtle powers
To maim and mark with mortifying ills.
But useful work, tho it seem like a rod,
Brings man creative fellowship with God.

—Nicholas Lloyd Ingraham.

* *

Short-Lived Glory.

Mrs. Roosevelt, it is said, picked up a cab at her hotel and asked to be driven to Radio City. The cabbie after going half the distance informed his passenger that she would have to take another cab for the rest of the journey. Being somewhat surprised, she asked why his field of operation was so limited.

"It ain't ordinarily this way," said the driver, "but Mrs. Roosevelt is broadcasting today and I want to get home to listen to her."

The First Lady was so pleased that as she stepped from the car she handed the cabbie a fin and told him to keep the change.

The driver took a quick look at the bill and said: "Hop back into the cab, lady. To heck with Mrs. Roosevelt!" —T. E. B.

* *

Little White Lie.

We want all our employés to be happy. If you have any complaints to make come right in to see me.

—Lady in Blue.

* *

Your Friends Depend Upon the Wake. Help! Help!

The Wake depends upon its friends
Is always your expression,
The time has come that you should now
Reverse this darn obsession.

—Spooky Mac of Niles.

* *

Larmer's Ledger.

A wife is never able to understand that when it's too wet for her husband to work in the victory garden it's dry on the golf links.

Anyway, the war situation ought to improve as soon as we find out from the graduation speakers just what we ought to do about it.

Uncle Willie always gets his early morning exercise from the radio. Somebody turns it on and he has to get up and turn it off.

—Paul Larmer.

Keep 'Em Flying.

Germany may have the best avi-

ators on earth, but America has the best aviators in the sky.

—Vic L.

* *

Banquet Musings.

After you Wake contributors have your banquet Wednesday night we who made only the w. b. are going to have our shindig at Soldiers' field. We'll need a big place, of course, and all we'll have to bring is a carbon copy of our rejections. Gosh, I'll bet that bonfire will be seen as far as Lansing and Waukegan.

I want to know if I'm eligible to attend the banquet. Would you please look up the record and see if I ever made the Wake? I don't remember. —Al of Baraboo.

* *

Appreciation.

The man who dungeons has not seen
Can never know a star,
For true appreciation is
Contrast of things that are.

The man that illness has not flogged
Has lost the thrill of health
And he who begged not once for bread
Knows not the worth of wealth.

It takes disgrace to show the fool
Forsaken beauty in his name
And the man who failure has not felt
Can never value fame.

—F. H. Keith.

* *

Crowding the Hero Bench.

When I see a married man stepping out I don't say "In philanderers' fields the Popples go."

—Betty of Amco.

Ten Years Ago Today—The White Sox whipped Cleveland, 3 to 1, on Paul Gregory's six hit pitching and moved into second place . . . Lou Gehrig pounded out two home runs as the Yankees defeated Boston twice before a crowd of 46,000 . . . Martie Flynn was a 2 to 1 favorite to capture the Inaugural handicap at Sportsman's Park.

STEINMETZ HIGH NINE CRUSHES LAKE VIEW, 12-0

Three home runs helped produce nine runs in the first inning and give Steinmetz High school a substantial start toward a 12 to 0 victory over Lake View in a practice baseball game in Welles park yesterday. The home runs boomed from the bats of Jack Bowler with three on, Tom Fahy with two on, and Charles Perchak with one on.

Lou Possehl pitched the first five innings for Steinmetz and stopped Lake View without a hit. Ken Humbock twirled the last two innings and yielded one hit. The game was originally scheduled for nine innings but was curtailed by the weather.

Steinmetz ....900 102 0—12 13 1
Lake View ....000 000 0— 0 1 3

Batteries—Possehl, Humbock and Fahy; Gord, Kennedy; Rizzo, Nyman, Ponnaman and Johnson.

College Baseball

YESTERDAY'S RESULTS.

Notre Dame, 8; Michigan State, 0.
Fordham, 14; Georgetown, 1.
Illinois Normal at Illinois Wesleyan, postponed.
Michigan, 10; Western Michigan, 9 [11 innings].
North Carolina, 9; Navy, 6.

GAMES TODAY.

Ohio State at Illinois.
Iowa at Chicago.
Wisconsin at Northwestern.
Minnesota at Iowa State.
Illinois Normal at Illinois Wesleyan.

Ball Game to Open N.U. Red Cross Benefit

A baseball game between Northwestern and the University of Wisconsin on the Dyche stadium diamond at 3:30 o'clock this afternoon will open the Northwestern week-end program of sports events for the benefit of the Red Cross. The game, first of a series of two between the Wildcats and Badgers, will be followed by a full day of activity in five sports tomorrow.

Eight Western conference schools will be represented in one or more sports, the feature event being a track meet tomorrow afternoon, with six universities represented. All proceeds from the five events will go to the Red Cross campaign fund, Athletic Director K. L. Wilson announced.

The football part of the program will consist of an intra-squad game which will wind up three weeks of spring practice. Coach Lynn Waldorf has divided the squad of 40 men into the purple and white elevens. Alex Kapter and John Gent, varsity guards, will lead the respective teams. Each team will have an equal number of letter men.

Teams entered in the track meet are Northwestern, Minnesota, Indiana, Wisconsin, Chicago, and Purdue.

Other events on tomorrow's program include a golf match between Northwestern and Michigan at the Tam o' Shanter Country club, a tennis match between Northwestern and Minnesota and the second game of the baseball series between the Wildcats and Wisconsin. The starting times have been spaced so that spectators can attend each event.

ZIMMY TAKES ST. RITA HIGH BOXING TITLE

Bob Zimmy, quarter back on the St. Rita High school football team, last night won the 160 pound junior-senior intramural boxing championship of the school by taking a three round decision over Warren Jones in the school's gymnasium. Ted Baader stopped Jack Hayden in the third round to win the 155 pound sophomore title. Paul Gavin, 165 pound junior-senior champion, was awarded the sportsmanship trophy with August Petroshus the runner-up. Eleven titles were decided Wednesday night. Last night's results:

90 pound freshman—Mueller beat Slazer [3]; 100 pound freshman—Hogan stopped Connolly [2]; 110 pound freshman—Discosola beat Leong [3]; 125 pound freshman—Milligan beat Welter [3]; 130 pound freshman—Malrick beat Dixon [3]; 145 pound freshman—Smiles beat Woods [3]; 150 pound freshman—Taylor beat O'Rourke [3]; 105 pound sophomore—Fitzgerald beat Zagotta [3]; 120 pound sophomore—Twardowski beat Yee [3]; 130 pound sophomore—Rogers beat Jensen [3]; 155 pound sophomore—Baader stopped Hayden [3]; 130 pound junior-senior—Clifford beat Dwyer [3]; 160 pound junior-senior—Zimmy beat Jones [3]; 165 pound junior-senior—Gavin beat Priestly [3], and 190 pound junior-senior—Stump beat Petroshus [3].

MICHIGAN STATE IS BLANKED, 8-0, BY NOTRE DAME

East Lansing, Mich., April 29 [Special].—Notre Dame and Bob Juday shut out Michigan State today, 8 to 0. The Irish will play at Great Lakes tomorrow.

For six innings today's game was a pitchers' battle between Juday and Dick Bernitt for the Spartans. In the seventh inning, however, four hits coupled with poor defensive play by State gave Notre Dame three runs.

Notre Dame........001 010 303—8 10 0
Michigan State......000 000 000—0 3 2

Batteries—Juday and T. Sheehan; Bernitt, Vaura and Reavely.

Minor Leagues

AMERICAN ASSOCIATION.

	W.	L.	Pct.		W.	L.	Pct.
Columbus	1	0	1.000	Toledo	0	0	.000
Kas. City	0	0	.000	Milw'kee	0	0	.000
St. Paul	0	0	.000	Minne'olis	0	0	.000
Ind'polis	0	0	.000	Louisville	0	1	.000

YESTERDAY'S RESULTS.

AMERICAN ASSOCIATION.
Columbus, 5; Louisville, 3.
Other games postponed.

INTERNATIONAL LEAGUE.
Rochester, 8; Baltimore, 4.
Montreal, 7; Jersey City, 2.
Toronto, 8; Newark, 1.
Syracuse, 2; Buffalo, 1.

SOUTHERN ASSOCIATION.
Knoxville, 2; Atlanta, 1.
Nashville, 7; Chattanooga, 3.
Little Rock, 13; New Orleans, 2.
Birmingham, 16; Memphis, 7.

PACIFIC COAST LEAGUE.
Los Angeles, 16; Hollywood, 1.
Sacramento, 1; Seattle, 0.
Oakland, 4; San Francisco, 2.
San Diego, 1; Portland, 0.

Prep Baseball

YESTERDAY'S RESULTS.
[Practice Games.]
Steinmetz, 12; Lake View, 0.

GAMES TODAY.

Private School League.
Chicago Latin at Wheaton acad., 4 p. m.
Concordia at Harvard School, 4 p. m.
Luther Institute at U. High, 4:15 p. m.

Practice Games.
Steinmetz vs. Austin in Columbus Park, 1 p. m.

Catholic Softball League.
At St. Philip stadium.
De La Salle vs. De Paul, 7 p. m.
St. Philip vs. St. George, 8 p. m.
Mount Carmel vs. St. Rita, 9 p. m.

Red Birds Are Victors Over Colonels, 5-3

Columbus, O., April 29 (AP).—The Columbus Red Birds defeated the Louisville Colonels, 5 to 3, today before 3,427 spectators in the opening game of the 1943 American association season. The Red Birds were forced to come from behind for the victory, credited to George [Lefty] Dockins, after the visitors tallied three unearned runs in the fourth inning.

Weather forced postponement of the other three opening games in the league.

Score:

Louisville.	Ab	H	P	A	Columbus.	Ab	H	P	A
Sperry,2b	4	0	2	1	Young,ss	4	2	0	0
Culberson,lf	4	2	3	0	Antonelli,3b	5	1	0	2
Benjamin,cf	3	0	2	0	Sturdy,1b	4	1	6	0
Browne,1b	4	1	6	1	Wieczorek,rf	3	0	1	0
Holliday,rf	4	0	2	0	Bergamo,lf	1	0	10	0
Barath,3b	4	3	2	2	Scoffic,cf	4	0	3	0
Corriggio,ss	4	1	2	3	Verban,2b	3	1	5	2
Campbell,c	3	0	5	0	Heath,c	2	1	2	0
O'Neill,p	3	0	0	3	Dockins,p	2	1	0	5
Toolson,p	0	0	0	0	Wilks,p	0	0	0	0
	33	7	24	10		*29	7	27	9

*Cullop batted for Dockins in eighth.

Louisville ....000 300 000—3
Columbus ....000 111 02*—5

Runs — Louisville: Culberson, Browne, Benjamin; Columbus: Young, Wieczorek, Verban [2], Dockins. Runs batted in—Holliday, Barath, Corriggio, Verban, Sturdy, Young [2], Antonelli. Error—Young. Two base hits—Barath, Antonelli. Stolen bases—Bergamo. Sacrifices—Benjamin, Heath. Double play—Antonelli to Verban to Sturdy. Left on bases—Louisville, 5; Columbus, 10. Bases on balls—O'Neill, 9; Dockins, 1. Struck out—O'Neill, 4; Dockins, 2. Hits—O'Neill, 7 in 7 2-3 innings; Dockins, 7 in 8; Toolson, none in 1-3; Wilks, none in 1. Winning pitcher—Dockins. Losing pitcher—O'Neill. Umpires—Fenton and Naylor. Time, 1:59. Attendance, 3,427.

STIRNWEISS OF YANKS TURNED DOWN BY ARMY

Hartford, Conn., April 29 (AP).—George Stirnweiss was returned to the New York Yankees today by army doctors who pronounced him unfit for military service. The 24 year old rookie shortstop appeared here today for induction, but was rejected because of stomach ulcers.

MAROONS MEET IOWA TODAY IN BIG TEN OPENER

The University of Chicago's opening Big Ten baseball series and Iowa's closing series will be played when the Maroons and Hawkeyes meet today and tomorrow on Greenwood field. Today's game will start at 4 p. m.

Both teams have been hit hard by the call of army reservists this week, Iowa's losses being topped by Tom Farmer, its heavy hitting second baseman, and the Maroons' by Paul Homer, hard hitting shortstop, and Jerry Solomon, pitcher.

Coach Kyle Anderson of Chicago plans to use Fred Cimerblat, converted outfielder, on the mound in the opener against Max Smith, a sophomore, who will fill in for Roy Stille, the Iowa ace. Stille is making last minute preparations for his departure as a marine corps reservist.

Iowa has a .500 average in Big Ten play this season, but has lost its last three games. In their preseason play the Maroons won two out of seven, losing four to Navy Pier and Camp Grant and a fifth to Notre Dame.

BADGERS LOSE 2 STARS.

Madison, Wis., April 29 [Special].—The University of Wisconsin baseball squad will lose two more of its best performers when Pitcher Art Orloske reports to Camp Grant on Monday and Ed Downs, second baseman, leaves for Parris Island, N. C. on Sunday for marine induction. Downs was also a forward on the Badgers basketball squad.

The two players will be able to play against Northwestern in Evanston on Friday and Saturday and may be able to go to Great Lakes Sunday for the Badgers' clash with the naval training station nine.

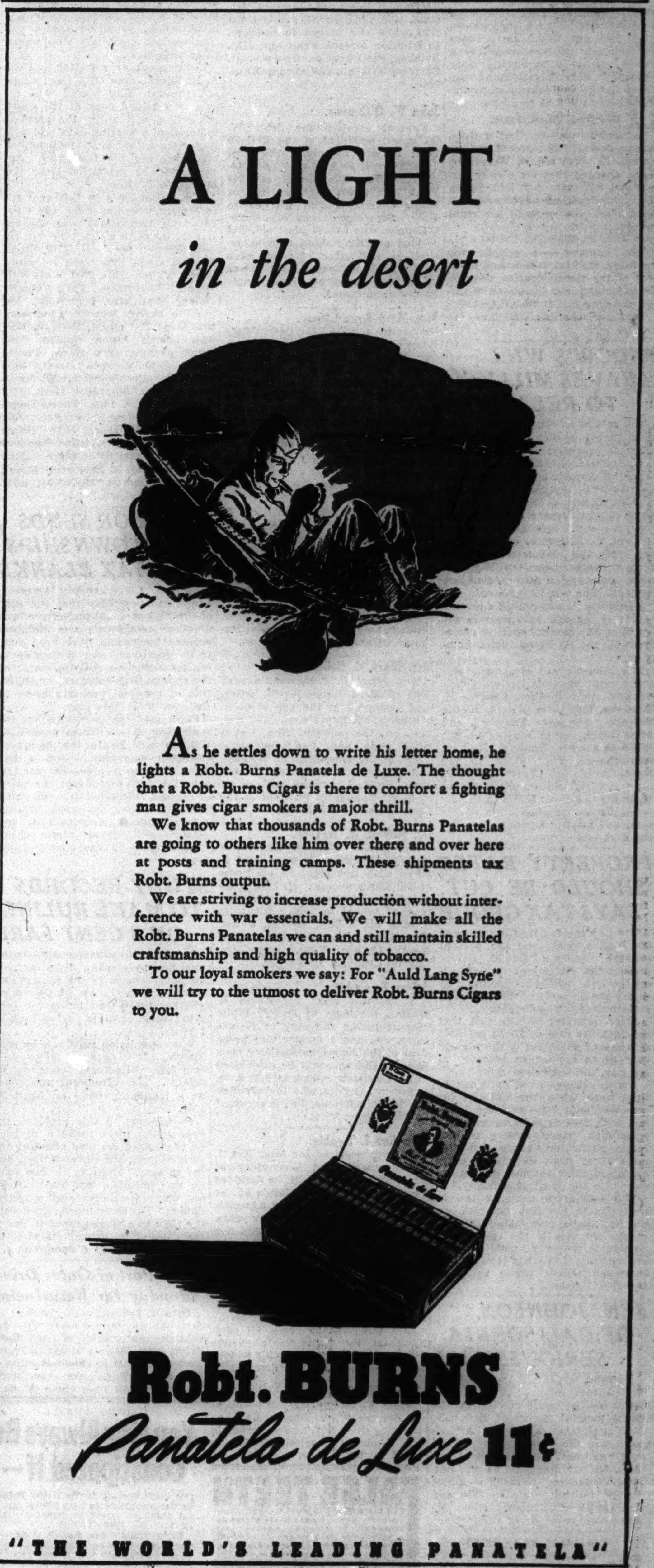

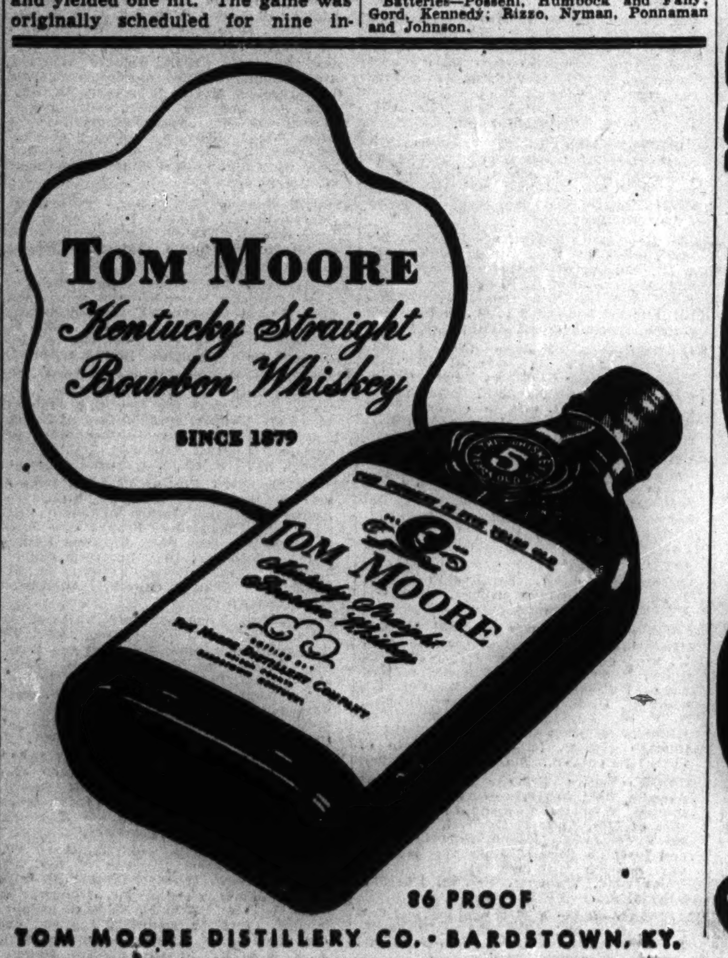

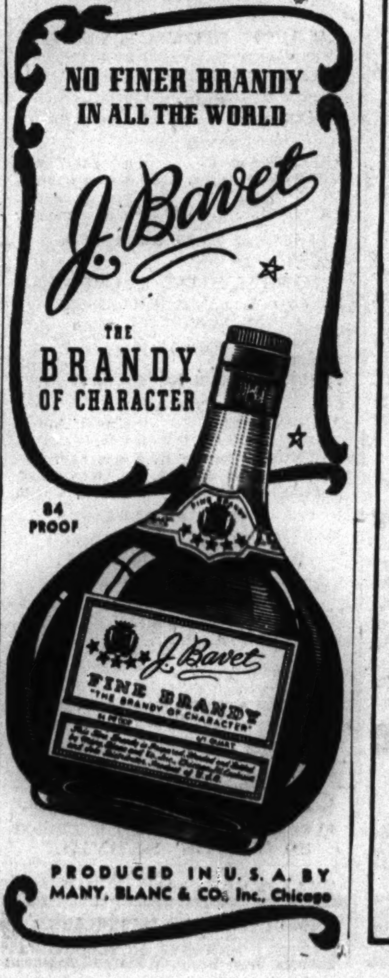

DRUG VIOLATIONS ARE CHARGED TO DR. JEAN FERNEL

His License to Practice Revoked 3 Times.

A criminal information was filed yesterday by United States Atty. J. Albert Woll charging Dr. Jean Paul Fernel, former self-styled plastic surgeon, with violation of the federal food, drug, and cosmetic act of 1938. Possible penalties are imprisonment for one year and a fine of $1,000 for each of the seven counts named.

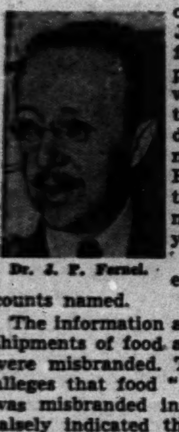

Dr. J. P. Fernel.

The information alleges interstate shipments of food and drugs which were misbranded. The third count alleges that food "Essence No. 7" was misbranded in that the label falsely indicated that it contained "essential halogen food minerals."

The fourth count concerns "Fernel nerve and brain food" which, it is charged, was misbranded in that it did not contain ingredients of special value in the nourishment of the nerves and the brain.

Charge Capsules Misbranded.

Count seven charges that the capsules sold by Fernel labeled "Endocrin rejuvenation food" were misbranded in that they would not rejuvenate and restore youthful vigor.

Federal Judge Philip L. Sullivan fixed bond for Dr. Fernel at $2,500.

Dr. Fernel was the target for numerous suits charging him with gross malpractice as a surgeon between 1926 and 1938. Three times his license to practice medicine in Illinois was revoked by the state department of registration and education, but he was reinstated by the courts after the first two times.

Revoked Third Time.

His license was revoked a third time on June 1, 1938, after Miss May Morrill, 53 years old, of Worcester, Mass., charged that his plastic surgery did not make her look young and glamorous, as advertised, but scarred her, and injured her sight instead.

On Oct. 22, 1936, Dr. Fernel's $1,500,000 damage suit against the American Medical association, members of the state licensing committee and others was dismissed in Circuit court as legally insufficient. Dr. Fernel had charged conspiracy to slander him.

WIDOW'S WILL LEAVES MILLION TO RELATIVES

The bulk of an estate estimated at more than a million dollars, all in personal property, was bequeathed to a daughter, Mrs. Stella S. Sencenbaugh, of Aurora, and her husband, Charles W. Sencenbaugh, in the will of Mrs. Selma C. Smith, filed in Kane county Probate court in Geneva yesterday. Mrs. Smith, widow of Capt. C. H. Smith, one of founders of the Western Wheeled Scraper works, now the Western-Austin company in Aurora, died last April 18. She was 92 years old.

Sencenbaugh was named executor of the estate and hearing was set for May 20. Sencenbaugh is chairman of the Western-Austin company.

Mrs. Smith's will also made several specific bequests including $10,000 each to a brother, Charles H. Teuscher, and three sisters, Emilie Teuscher, Margaret Teuscher, and Alice Dwight, all of Burlington, Ia.; $5,000 to a niece, Emily D. Nash of Winterhaven, Fla.; $5,000 to the First Church of Christ, Scientist, Aurora; $5,000 to Sunnymere, Aurora home for the aged; $5,000 to the Juvenile Protective association of Aurora, and smaller amounts to other relatives and servants.

PROPERTY RATES SHOULD BE CUT, SAYS TAX GROUP

The Chicago tax rate has reached too high a peak, and the present general assembly should reduce present tax limitations wherever it can be done without crippling necessary public service, the Civic federation asserted yesterday.

After referring to the fact that the 1942 tax rate of $10.42 per $100 of assessed valuation is the highest ever to be applied to property in the city, the federation said:

"With ceilings fixed on rents, as they were when the Chicago tax rate was $9.52 [the rate for 1940], and with federal taxes of necessity very high, many owners of real estate, particularly those of modest means, can meet their local taxes on top of their national obligations only with the greatest difficulty."

The federation analyzed the 53 cent rise in the 1942 tax rate, explaining that approximately 33 cents of the increase is the result of a decline in property valuations, and approximately 20 cents is caused by increased taxing power voted by the 1941 legislature.

SEN. JOHNSON OF CALIFORNIA SERIOUSLY ILL

Washington, D. C., April 29 (AP).—Sen. Hiram Johnson [R., Cal.], 76 years old, is "seriously ill" at the naval medical center at Bethesda, Md., attendants said today. Attendants said the senator had a "bad cold" and declined to comment further. He was admitted to the hospital Wednesday. Johnson was first elected to the senate in 1916 and has served continuously since. He was twice governor of California.

COAL FALLS, KILLS MINER.

Benton, Ill., April 29 [Special].—David Fornear, 41 years old, of Sesser, was killed in the Vallier mine last night when he was buried under a fall of coal.

HAROLD TEEN—HAPPY DAY

LITTLE ORPHAN ANNIE—INFORMATION, LTD.

OBITUARIES

Mrs. May K. Kribben.

Mrs. May Kellogg Kribben, mother of Maj. Earl Kribben, who is on leave as secretary treasurer of Marshall Field & Co., died yesterday in the Lake Forest hospital. She was 75 years old, and made her home with her daughter, Mrs. Bertha K. Fenn, 864 Boal parkway, Winnetka. Mrs. Kribben, widow of Bertram Kribben, was born in Missouri, and lived in St. Louis until 1926 when she moved to Chicago. In addition to Mrs. Fenn and Maj. Kribben, she leaves another son, Lt. Bertram Kribben, stationed in Maryland.

John W. O'Connor.

Funeral services for John W. O'Connor, president of the Retired Park Policemen's club, who died Tuesday, will be held at 9 a. m. tomorrow from the chapel at 1241 West 79th street to Our Lady of Peace church. Burial will be in Holy Sepulchre cemetery. Mr. O'Connor, who was 74 years old, and resided at 7722 Paxton avenue, retired in 1925 after 22 years as a South Park policeman. He leaves his widow, Margaret; three daughters, and four sons.

Mrs. Mary Ryan Cleary.

Funeral services for Mrs. Mary Ryan Cleary, who died yesterday in her home at 8422 Dante avenue, will be held at 8:30 a. m. tomorrow from the residence of a daughter, Mrs. Nora Ward, at 8229 Evans avenue to St. Francis de Paula church. Mrs. Cleary, who was 83 years old, was born in Tipperary, Ireland. Surviving, in addition to Mrs. Ward, are one son, William J. Cleary, and two sisters.

Edward O'Brien.

Policeman Edward O'Brien, 48 years old, of 7232 South Hermitage avenue, a member of the police force for 18 years, died yesterday of a heart attack in the Grand Crossing station where he was on duty. An inhalator squad was unable to revive him. He is survived by his widow, Josephine, and a brother, William, who is a fire lieutenant stationed with Engine company 46.

Mrs. Mary C. Sebastian.

Mrs. Mary C. Sebastian, a resident of Park Ridge for 23 years, died yesterday at the age of 62 in her home, 531 South Courtland avenue, in the suburb. She leaves eight sons and two daughters. Three of the sons, Francis, William, and Thomas, are serving in the navy. Funeral services will be at 10 a. m. Monday in St. Paul of the Cross church, Park Ridge.

Dr. Robert H. Harvey.

Dr. Robert Hatfield Harvey, a Chicago physician for more than 40 years, died last night in his home at 340 Barry avenue. He was graduated from Northwestern university medical school in 1894. Survivors include his widow, Bertha, a son, Bennet, and two daughters, Mrs. Royal Cooper Vilas, and Mrs. Charles Granville Le Forgee.

Adam E. Geddes.

A requiem mass for Adam E. Geddes, president of Fowler Wolfe Manufacturing company at Norristown, Pa., and a former vice president of the American Radiator company in Chicago, will be celebrated in St. Clotilde's church at 9:30 a. m. tomorrow. Geddes, who died Wednesday in Philadelphia, Pa., is survived by his widow, Viva.

Miss Eva I. Twohig.

Funeral services for Miss Eva I. Twohig, who died Wednesday at Rochester, Minn., will be held at 10 a. m. today in St. Mary's of the Lake church. Miss Twohig, a teacher in Senn High school for many years, is survived by one brother and five sisters.

Policeman Richard Holt.

Policeman Richard Holt, 43 years old, of 4500 Merrimac avenue, died of a heart attack yesterday at his home. He had been a member of the police force for 20 years, all of it spent at the Summerdale avenue station. He is survived by his widow, Mabel, and a son and a daughter.

John E. McCoy.

John E. McCoy, 52 years old, of 205 Brewster street, Lombard, village attorney since 1927, died yesterday in the Elmhurst hospital. He is survived by his widow, Georgia.

FALSE TEETH
FIT LIKE NEW! At last! One application cushion plastic makes loose plates fit comfortably for weeks. Not a powder—not a paste! Lasts much longer. Economical. Users enthusiastic. Get Dentur-Eze today. At druggists. [illegible]
DENTUR-EZE

SPEEDERS FINED IN COURT FACE OPA HEARINGS

The first 13 motorists convicted recently in Municipal court of exceeding the 35 mile an hour speed limit were referred yesterday to local rationing boards for reduction, suspension, or revocation of their gasoline rations. Michael F. Mulcahy, Chicago metropolitan area director of the office of price administration, promised speedy action against motorists who abuse their auto tires.

Under procedures drafted by Paul A. H. Shults, area OPA chief counsel, the rationing boards will receive a certified copy of the court conviction, will notify the accused motorist of a hearing date, and will decide the extent of the punishment after hearing his testimony. Appeals will be permitted from the boards to Mulcahy.

The respondents in this new enforcement program under the OPA rationing regulations and the rationing board to which they will report follow: Joe Ross, 7712 South Paulina sreet, 18th ward rationing board; Vivian Olds, 2617 West 89th street, Evergreen Park board; Homer McAllister, Naperville, Naperville board; Edward Thompson, 6923 West 31st street, Berwyn, Berwyn board; Aaron Kaplan, 1366 Estes avenue, 49th ward; Pearle Amos, 3240 Victoria street, 40th ward; Dorothy Johnson, 6353 Maryland avenue, 6th; Jack Gera, 5338 Justine avenue, 14th; Frank Hand, 1832 South Sawyer avenue, 22d; Deno Kachirowbas, 5333 North Clark street, 48th; Milton Zimmerman, 27 East 99th place, 19th; Edwin Lawlor, 60 East Scott street, 43d, and George McCarthy, 4747 Drexel avenue, 4th.

ASSESSOR SENDS NINE TOWNSHIPS '43 TAX BLANKS

John S. Clark, county assessor, announced yesterday that the first of the 1943 personal property schedules for individuals and unincorporated businesses have been sent to the local assessors in nine country townships in outlying parts of the county. This initiates the collection of personal property taxes in the county for this year.

Clark said that schedules for the remaining 21 townships outside of Chicago will be in the hands of township assessors within a few days. Township assessors are responsible for determining the value of property of individuals and small business firms, he said. Assessments against corporations and estates will come direct from Clark's office in the county building.

STUDY RECORDS TO MAKE RULING ON 8 CENT FARE

The Illinois commerce commission was busy yesterday digesting voluminous records in the long drawn traction hearings to determine whether the 8 cent street car fare is to remain or to be slashed back to 7 cents.

The commission must rule by next Monday. If it does not do so the 8 cent fare will become permanent by default. This rate went into effect on a temporary basis on April 20, 1942.

In addition to this problem, the commission must make a decision on the unification plan affecting the surface lines, the elevated lines, and the subway. There is no time limit on this question, but Mayor Kelly and others have demanded a speedy finding. The commission may accept the plan as a whole, reject it, or, on the basis of recommendations of its examiners propose a compromise.

Close Part of Outer Drive Monday for Resurfacing

Otto K. Jelinek, park district traffic engineer, announced yesterday that the center drive of Lake Shore drive, from Melrose street to Irving Park road, will be closed starting at 6:30 a. m. Monday for resurfacing. The work will take about 10 days.

[ADVERTISMENT]
You May Always Be Constipated If—
you don't correct faulty living habits. In the meantime to help insure *gentle* yet *thorough* bowel movements—take Dr. Edwards' Olive Tablets.
Olive Tablets are *simply wonderful* not only to relieve constipation but also to stir up liver bile secretion and tone up intestinal muscular action. 15¢, 30¢, 60¢. Follow label directions. All drugstores.

OFFICIAL WEATHER FORECAST

INDIANA: Showers; winds moderately strong.
LOWER MICHIGAN: Rain this morning; cooler; winds moderately strong.
WISCONSIN: Cooler; strong winds.

Highest temperature in the last 12 hours and lowest in 24 hours preceding 7:30 p. m. April 29:

	H.	L.		H.	L.
Albuquerque..	..	54	Kansas City.	90	61
Atlanta	83	60	Louisville ..	76	46
Bismarck ...	47	44	Memphis ...	87	56
Brownsville..	85	64	Miami	82	65
Cheyenne ...	66	43	Mpls.-St. P..	59	50
Chicago	53	47	New Orleans	90	66
Columbus ..	64	32	New York...	65	45
Des Moines..	73	..	Pittsburgh ..	62	36
Detroit	58	39	St. Louis....	84	52
Fort Worth..	88	64	Washington..	66	42

URBAN LEAGUE TOLD: NEGRO'S STATUS BETTER

Problems of race are diminishing and the resolution of Negro Americans has sobered as the war has progressed, Lester B. Granger, executive secretary of the national Urban league said in the annual report to the organization issued yesterday. The Urban league, devoted to social service among Negroes, maintains Chicago offices at 3032 Wabash avenue.

Granger declared: "Interracial cooperation has been evidenced during the last year on a scale never attained in this country. The league has given assistance, inspiration, and leadership to the Negro population seeking greater participation in all phases of the war.

"The response of much of our national and civic leadership has been far from satisfactory," said Granger's report. "Administration leaders either have remained silent or have taken ineffectual steps intended to placate the dissatisfaction of Negroes rather than to remove its cause."

In the report for the Chicago chapter of the league released yesterday, Howard B. Smith, 2348 Michigan avenue, principal of the Douglas school, pointed out that after two years work by the league, industrial plants employing Negroes have increased from 110 to 332.

Cooney's Widow Calls U. S. Tax Claim Illegal

Dismissal of the government's claim of $56,868 against the Denis E. Cooney estate for deficient income taxes from 1921 to 1930 was asked yesterday by Mrs. Mamie Cooney, widow of the reputed vice lord, and executrix of his estate. She denied Cooney owed the government money and also cited the statute of limitations in that the claim was filed more than nine months after she was issued letters of administration.

UNDERTAKERS.

Lain & Son
Funeral Service Information

SOUTH SIDE CHAPEL
63D AND HARVARD-AVENUE.
PHONE WENTWORTH 0025.

FRIDAY.
GOMEZ—Max. 1 p. m. at chapel.

SATURDAY.
ALBERT—Arno H. 1 p. m. at chapel.
MURRAY—Laverne. 10 a. m. in church.
POPP—Clara. 3 p. m. at chapel.
SMITH—Mae. 10:30 a. m. at chapel.

SERVICES TO BE ARRANGED.
SHERRILL—Maude G.

NORTH SIDE CHAPEL
5501 N. ASHLAND-AVENUE.
PHONE LONGBEACH 2646.

FRIDAY.
NELSON—Helen. 3 p. m. at chapel.
SCHLESINGER—Marie. 2 p. m. at chapel.

SATURDAY.
FENCL—Amalia. 9 a. m. in church.
HALLINAN—Francis H. 9 a. m. in church.
HELMOND—Dorothy M. 2 p. m. at chapel.
HENDERSON—Hulda A. 3 p. m. at chapel.
MAGINN—Catherine. 9 a. m. in church.

SERVICES TO BE ARRANGED.
HARRIS—David H.

BEVERLY CHAPEL
2121 W. 95TH-STREET.
BEVERLY 2182.

SATURDAY.
GANTZKOW—Agnes N. 9:30 a. m. in church.

JOHN CARROLL SONS
"HOME FOR FUNERALS"
ERIE AT WABASH. WHI. 6060.
4542 RAVENSWOOD. LON. 0305.

C. H. JORDAN & CO.
FUNERAL HOME 200 E. ERIE-ST.
89 YEARS' SERVICE

SKEELES-BIDDLE.
7838 COTTAGE GROVE. RAD. 0220.

MONUMENTS AND MAUSOLEUMS.

CEMETERY MARKERS, MONUMENTS AT Savings, Sears-Roebuck, State-st. Basement

Makes Gun from Pipe and Commits Suicide

Theodore Bogusz, 27 years old, a former inmate of the Elgin State hospital, ended his life yesterday by shooting himself in the heart with a makeshift gun fashioned from a piece of pipe. Bogusz, who recently had been employed in a war plant, was found in his room at 765 Milwaukee avenue. Beside him lay the pipe with a cartridge that had been exploded by a firing pin fitted into a bolt screwed into the end of the improvised gun barrel.

24 PRIVATE SPACIOUS Chapel Rooms
PERFECT SERVICE, FINEST APPOINTMENTS IN CHICAGO
NORTH: 929 W. Belmont
SOUTH: 1820 S. Michigan
WEST: 2346 W. Madison
EASY TO REACH BY "L" BUS OR STREET CAR
Hursen
UNDERTAKER

DEATH NOTICES

In Memoriam.

HOARD—Arthur R. Hoard. Sometime, somewhere. In loving memory of my dear husband, who passed away one year ago today. MRS. A. R. HOARD.

JENTZSCH—Walter E. Jentzsch. In loving memory of our dear son and brother, who passed away two years ago today. Loved, remembered, longed for always Bringing many a silent tear. LOVING MOTHER AND BROTHER.

KOHL—Harry Kohl. In loving memory of our beloved husband, father, and grandfather, who passed away one year ago today. "As we loved him so we miss him." LOVING WIFE, LILLIAN KOHL, AND FAMILY.

PERNOD—Frederick A. Pernod III. In loving memory of a darling boy, who passed on 15 years ago today.

ROSENBERG—Sophie Kaufman Rosenberg, April 30, 1942. Altho you are gone your memory will live forever in our hearts. LOVING BROTHERS, SISTERS, AND DAUGHTERS.

ROSENBERG—Sophie Rosenberg. In loving memory of our dear wife and mother, who left us one year ago today, April 30, 1942. LOVING HUSBAND AND DAUGHTERS.

ALBERT—Hans Albert, April 29, 1943, nephew of Herman R. Rockstroh. At chapel, 63d and Harvard, where services will be held Saturday, May 1, at 1 p. m. Interment Fairmount.

ANDERSON—Marie C. Anderson, nee Johnson, beloved mother of Emma C., Eduard E., and the late Victor and Edna Johnstone. Resting at chapel, 8210 S. Racine avenue, where services will be held Saturday, May 1, at 2 p. m. Interment Oak Hill. Member of Maple chapter, No. 90, O. E. S., and Siljan lodge, No. 151, V. O. of A. Triangle 8000.

ANDERSON—John Robert Anderson, son of the late John and Emma, brother of Rudolph, Edward, Albert, Ellen, Edith, and Ruth. At chapel, 935 N. Wells street. Funeral Saturday, May 1, 2 p. m. Interment Ridgewood.

BAGLEY—Amelia Bagley, nee Schoppe, beloved wife of Floyd, dear mother of Luella Murphy of Portland, Ore., Harvey, and Alvin Brettman. Resting at funeral home, 192 S. York street, Bensenville, Ill. Funeral Sunday, 2 p. m., to Frieden's church. Burial Mount Emblem cemetery.

BALLOWE—Nora Ballowe [nee Flynn], suddenly, April 29, wife of the late Thomas, mother of Albert Emert, Glenn, Cecil, Karl, and Kenneth, grandmother of Marcella. At rest in chapel, 2743 E. 79th street. Funeral Monday to Herrin, Ill. Saginaw 5829.

BARGERY—Edward Charles Bargery, beloved husband of Ruth [nee Schwaiger], father of Nancy and Marion. Services Saturday, May 1, at 3 p. m., at funeral home, corner 79th and Aberdeen. Interment Milwaukee, Wis.

BARRETT—Addie E. Barrett, April 29, 1943, of 5338 Harper avenue, wife of Clifford P. Barrett. Services in chapel, 4227 Cottage Grove avenue, Saturday, 1:30 p. m. Interment private.

BARRY—James J. Barry of 4909 W. Erie street, beloved husband of the late Julia A., nee Ponsonby; loving father of Anna Grace, Harry J., Mrs. Helen Bauer, Mrs. Agnes Williamson, William B., Pvt. Edward A., U. S. A., Sister Mary Julietta, B. V. M. Funeral Saturday, May 1 at 10:30 a. m. from funeral home, 5018-20 Chicago avenue, to Our Lady Help of Christians church. Burial Mount Carmel.

BEZDEK—Vaclav Bezdek, April 27, at Arcadia, Cal., formerly of 2246 Wilmette avenue, Wilmette, husband of Anna, father of Mrs. Anna Gathercoal, Mrs. Bessie Muno, James, Joseph, Robert Bezdek, and Rudolph Beran. After 4 p. m. Sunday remains will rest at chapel, 725 Ridge road, Wilmette. Funeral Tuesday, 9:30 a. m.

BRENNAN—Helen B. Brennan. Funeral Saturday, 9 a. m., from chapel, 2346 W. Madison street, to Our Lady of Sorrows church. Interment Calvary.

DEATH NOTICES

BURKE—Mabel Burke of 1818 Ashland avenue, Evanston, daughter of Margaret and the late James Burke, sister of Marguerite, Mrs. Frances Egger, James, Nell, and Thomas Burke. Mass Saturday, 12 o'clock, St. Mary's church, Evanston. Interment Calvary cemetery. Remains at chapel, 1460 Sherman avenue, Evanston.

BURKE—Ann Jane McMullen Burke, beloved wife of the late Michael, fond mother of Anne, Eugene, Laurence, and the late Mary, dear sister of Dr. Agnes W. Scallan, Vincent, and A. J. McMullen. Funeral Saturday at 9 a. m. from her residence, 7251 Princeton avenue, to St. Carthage's church. Interment St. Mary's.

BUSCH—Louise J. Busch, nee Heinemann, of 4913 N. Karlov avenue, beloved wife of the late Henry Louis Busch, fond mother of Louise, William, and Carl F. Busch, and Minnie Meier, grandmother of Louis Busch, Arthur Meier, Bernice Essig, Carl and Raymond William Busch, great-grandmother of William A. Meier. Funeral Saturday, May 1, at 2 p. m., at funeral home, 4447 Irving Park road. Interment Oakridge cemetery.

BUSHSPIES—See Emma Sherman notice.

CAHILL—Michael J. Cahill, beloved husband of Mathilda, nee Cerny; brother of William, Mary, and Ellen, brother-in-law of Thomas and Jacob Cerny. Funeral Saturday, May 1, at 9:30 a. m. from chapel, 1919 S. Halsted street, to Holy Family church. Interment family lot. Information, Can. 0285.

CHURCHWARD—James W. Churchward beloved husband of Lauretta. Funeral Friday, 4 p. m., at funeral home, 1458 Belmont avenue.

CLEARY—Mary Ryan Cleary, April 29, wife of the late John, mother of William J., Mrs. Nora Ward, and the late Mrs. Sarah Wheeler, sister of Mrs. Margaret Kavanaugh and Mrs. Sarah Stanley. Funeral Saturday, 8:30 a. m., from residence, 8229 Evans avenue, to St. Francis de Paula church; mass, 9 o'clock. Interment Mount Olivet. Please omit flowers. South Shore 8822.

COAN—Ann Delly Coan, beloved wife of John M. Coan, fond mother of Robert, Patricia, and John M. Jr., daughter of Gustav and Elizabeth Delly. Funeral Saturday, May 1, at 10 a. m., from chapel, 3604 Ogden avenue, to Blessed Sacrament church. Interment Mount Carmel.

COLBERT—Frank B. Colbert, beloved husband of Hilda, loving father of Frank, William, Mary, and Dorothy Henehan and the late John, dear brother of Mary Lee and Robert Colbert. At funeral home, 4048-50 Harrison street. Funeral Saturday at 11 a. m. to St. Mel's church. Burial Mount Carmel. Please omit flowers. Nevada 2818.

CONFORTI—Jane Conforti, April 29, beloved wife of Serafino, loving mother of Fred, Michael, Theresa Page, Frances, Ralph, and Mary. Funeral Saturday, May 1, at 9 a. m., from late residence, 7230 N. Oakley avenue, to St. Margaret Mary's church. Interment Mount Carmel. Rogers Park 0071.

CZAJKOWSKI—Louis Czajkowski, April 27, 1943, dearly beloved husband of Antoinette, dear father of Henry Labucki, Mitchell, Michael, Estelle, Eugenia, and Caroline, brother of Marion Czajkowski. Funeral Saturday, May 1, at 9:15 a. m., from residence, River road, 1 block south of Higgins road, to St. Constance church. Interment St. Adalbert's. Kildare 3800.

DAMICO—Sam Damico, suddenly, loving son of Mrs. Antonia Damico and the late Frank, dear brother of Louise Marino, Minnie Harvey, Phyllis Just, Antoinette Patano, Carmella Rinkus, and Frances Damico. Funeral Saturday, 8:30 a. m., from late residence, 6140 S. Rockwell street, to St. Rita's church. Interment Mount Olivet. Information, Victory 1861.

DEERING—Henry A. Deering, late residence, 718 Hansen place, Park Ridge, beloved husband of the late Caroline, nee Pagel; fond father of Alfred F., Lora, and the late Walter C. Deering. Services Saturday, May 1, at 1:45 p. m., at funeral home, 6754 Northwest highway. Interment Town of Maine cemetery.

DOOLEY—John Dooley, beloved husband of Mabel Myers Dooley, fond father of Blanche Eckenstein, Marie O'Neill, Veronica Diefenbach, late Earl and Joseph Dooley. Funeral Monday at 9:30 a. m. from residence, 814 W. 54th place, to Visitation church. Interment Mount Olivet cemetery. Bou. 0662.

EPSTEIN—Hannah Epstein, nee Katz, beloved wife of Jacob, dear mother of Rose, Belle, Joe, and Fay, one grandchild, fond sister of Alex, Robert, and Albert Katz and Rose Epstein. Funeral Friday, 10 a. m., at chapel, 3125 Roosevelt road. Interment Jewish Waldheim.

FENCL—Amalia Fencl of 3547 Reta avenue, April 28, 1943, beloved wife of Anton Fencl, beloved mother of Emilie Gourgruechon, Marian Bergmann, Elfrieda, Alex, and Lorraine Holt, loving grandmother of six grandchildren. Funeral from chapel, 5501 N. Ashland avenue, Saturday, May 1, at 8:30 a. m. to Our Lady of Mount Carmel church. Interment St. Joseph's.

FISHER—Florian J. Fisher, brother of Charles Fisher. Funeral Friday, 9 a. m., from chapel, 2346 W. Madison street, to St. Malachy's church. Interment Mount Carmel cemetery.

FOLEY—Ann Foley, nee Foley, beloved wife of Martin, sister of John, Mary, and Mrs. Margaret Green. Funeral Saturday, 11 a. m., from funeral home, 5438 S. Halsted street, to Visitation church. Interment Holy Sepulchre. Boulevard 0662.

FORSMAN—Johanna Forsman, April 28, beloved mother of Margaret Shiels, Elizabeth Heller, and the late Elin Holmes and Agda Webber, grandmother of Jewel, Jean, and Norene, great-grandmother of Suzanne. Funeral Saturday, 2 p. m., at chapel, 3175 N. Clark-st. Burial Rosehill.

FORTINO—Frank Fortino of 7745 Dobson avenue, loving husband of Rose, nee Andrieri; devoted father of John, Carmen, Mike, Tony, Joe, Frank, Mrs. Josephine Melilla, and Mrs. Florence Parise. Funeral Saturday, 10 a. m., from chapel, 7509 S. Stony Island avenue, to St. Francis de Paula church. Interment Holy Sepulchre.

FREDA—Vito Freda, beloved husband of Rose Freda [nee Pacelli], fond father of Katherine, Josephine, Marietta, and Rose, dear brother of Frank, Angelo, Tony, and Lucille Taglia. Resting at funeral home, 3500 W. Harrison street. Funeral Saturday, May 1, at 9:30 a. m. at Mother Cabrini's church. Burial Mount Carmel. Information, Nevada 0644.

FURLONG—Emily Sharp Furlong of 10842 Eberhart, dear mother of Mrs. Ella Dobie and the late William H. Sharp. Resting at chapel, 214 E. 115th street. Services Saturday, May 1, at 2 p. m. Interment Arlington cemetery.

GALL—John G. Gall, suddenly, April 27, 1943, at Oswego, Ill., son of the late Frances Mouns Browier, brother of Julia G. and Frederick Browier. Resting at funeral home, 318 N. Central avenue, Austin. Services Saturday, 3 p. m., under auspices of Austin lodge, No. 850, A. F. & A. M. Interment Forest Home.

DEATH NOTICES

GALLAGHER—Mary Gallagher, native of Ballina, County Mayo, Ireland, beloved sister of Mrs. Ann Cullen and the late James. Funeral Saturday, May 1, 8:15 a. m., from funeral home, 103 N. Laramie avenue, at Washington boulevard, to the Holy Name cathedral. Interment All Saints'.

GANTZKOW—Agnes N. Gantzkow, April 26, 1943, beloved wife of the late Ferdinand Gantzkow, fond mother of Mrs. Agnes Moroney, Mrs. Mary Baker, and Helen Worley. Funeral from residence, 11026 Prospect avenue, Saturday, May 1, at 9 a. m., to St. Cajetan's church. Interment Mount Olivet.

GEDDES—Adam E. Geddes, April 28, at Philadelphia, Pa., husband of Viva, son of the late Adam and Ellen, brother of John J., William H., Mrs. Mary McCarthy, and the late Mrs. Ellen V. Braasch and Mrs. Katherine Doyle. Funeral Saturday, 9 a. m., from chapel, Jeffery boulevard at 77th street, to St. Clotilde's church; mass 9:30. Interment Holy Sepulchre. South Shore 8822.

GIANNELLI—Vincenzo Giannelli, brother of Anthony and Mrs. Clara Bombacigno, uncle of Mrs. Christina Bruno and Isabell Giannelli. Funeral Saturday, May 1, from chapel, 1624 W. Grand avenue, to Santa Addolorata church; mass 9:30 a. m. Interment Mount Carmel. Monroe 7657.

GLASSFORD—Della Yott Glassford of 2954 Parnell avenue, beloved wife of Arthur Glassford, dear mother of William, Elizabeth Stiller, Edward and Lawrence Glassford, and Dorothy Brown. Funeral Monday, 9 a. m., from funeral home, 712 W. 31st-st., to All Saints' church. Interment Holy Sepulchre. Information, Vict. 1158.

GLODY—Fred Glody, April 28, of 727 Wesley avenue, Evanston, husband of Anna Breyer Glody, father of Mrs. Catherine Starck, John P., Peter J., Martin J., Nicholas A., and Robert F. Funeral Saturday, 9:30 a. m., from chapel, 1555 Maple avenue, Evanston, to St. Nicholas' church. Interment St. Peter's, Skokie.

HALLINAN—Francis H. Hallinan, April 28, 1943, beloved husband of Ruth Hallinan, nee Thompson; fond father of Dorothy, Sergt. Francis, Lorraine, Marion, Bernice, and Beverly, son of Agnes and the late Dennis Hallinan, brother of Marie, Agnes, Michael, Corp. Ralph, and Bernice Farwell. Funeral from chapel, 5501 N. Ashland avenue, Saturday, May 1, at 8:30 a. m., to St. Andrew's church. Interment Mount Carmel.

HARRIS—David H. Harris, beloved husband of Antoinette, father of David H., and Mrs. Jane Whitman. Resting at chapel, 5501 N. Ashland avenue, until 2:30 p. m. Saturday. Services private.

HARVEY—Dr. Robert Hatfield Harvey, at his home, 340 Barry avenue, April 29, 1943, beloved husband of Bertha Botsford Harvey, father of Mrs. Charles Granville Le Forgee, Bennet Botsford Harvey, and Mrs. Royal Cooper Vilas. Funeral notice later. It is requested that no flowers be sent.

HELMOND—Dorothy M. Helmond of 3655 Bosworth avenue, April 28, 1943, beloved wife of Edward W. Helmond, fond mother of Lynn E. Scott, grandmother of Donna Wesling, great-grandmother of Richard and Ronald. At chapel, 5501 N. Ashland avenue, where services will be held Saturday, May 1, at 2 p. m. Interment Forest Home.

HENDRICKS—Edward Hendricks, in Detroit, Mich., dear father of Esther, brother of the late Thomas, uncle of Gerald Hendricks. Member of Division No. 1, B. of L. E. Funeral from chapel, 4138 Madison street, Saturday at 9:30 a. m. to St. Mel's church. Interment Mount Carmel.

HOZIAN—Martin Hozian, 2123 S. Ashland avenue, beloved husband of Anna, loving father of Edward, Ernie, Lillian, fond brother of Mary. Funeral Saturday, 1:30 p. m., at chapel, 1941 W. Cermak road, to Woodlawn cemetery. Information, Canal 4611.

JAMES—Wm. Llewellyn James, late residence, 5906 E. Circle avenue, beloved husband of Carolyn, nee Walters; fond father of Betty and Wm. L. Jr., brother of Mrs. Mary Kopp, Gladys, and Dorothy James. Services Saturday, May 1, at 3 p. m. at funeral home, 6754 Northwest highway. Interment Ridgewood cemetery. Member of Beacon Light lodge, No. 784, A. F. & A. M., and Postoffice Clerks' union, No. 1.

JANKOWSKI—Mary Jankowski, nee Filas, beloved mother of Caroline Baumgartner, Louis, Elizabeth Warczak, and Mae. Funeral Saturday, May 1, 9:30 a. m., from funeral home, 5247-53 Fullerton avenue, to St. Stanislaus B. and M. church. Interment St. Adalbert's cemetery. Berk. 6400.

JOSLYN—Matthew Joslyn, beloved husband of the late Mary Elizabeth Salman Joslyn, devoted father of Walter S., La Verne Burke, Edward J., and Anne Joslyn, brother of David, Mary, William, the late Edward. Funeral Saturday at 8:45 a. m., from late residence, 7113 Vernon avenue, to St. Columbanus' church. Interment Mount Olivet.

KASTEL—Etta Kastel, late of 4844 N. Spaulding avenue, beloved wife of Morris, fond mother of Dr. Abe J., Josephine Birnbaum, William A. and Samuel I., six grandchildren, sister of Sarah Firstenberg of New York. Funeral Friday, 2 p. m., at chapel, 3021 Lawrence avenue. Interment Jewish Waldheim. Please omit flowers.

KEHOE—See John W. O'Connor notice.

KELLY—Ann Kelly, nee Gallagher, suddenly, beloved wife of Michael J., fond mother of Norine, Mary, Daniel, Reta, and Michael, daughter of Mary and the late Phillip Gallagher, sister of Marie, John, Patrick, Daniel, and Michael, niece of James, John, and Dennis McNeills. Funeral Saturday, 9:30 a. m., from residence, 4530 N. Lowell avenue, to St. Edward's church. Interment St. Joseph's. Native of Teelin, Donegal, Ireland.

KENDRICK—Stephen Kendrick Sr., beloved husband of Ella, father of Mae Rose Mowen, Harold, Margaret O'Neil, Stephen Jr., U. S. N., Henry, Robert, Rebecca Galbavy, and Joseph Kendrick, A. U. S., brother of Mrs. May Capouch Walsh. Funeral Saturday, May 1, at 9:15 a. m. from chapel, 1729 S. Halsted street, corner 17th place, to Sacred Heart church. Interment Mount Carmel. Member of Chicago Journeymen Plumbers, local 130. Canal 1344.

KERNER—Amelia Kerner [nee Kriebs], beloved wife of the late Albert J. Kerner, mother of Mrs. Estelle C. Warren, Raymond E., and the late Elmer J. Kerner. Funeral Saturday, 9:30 a. m., from chapel, 2346 Madison street, to St. Agatha church.

KIRCHHOFF—August C. Kirchhoff, late of 3854 N. Ridgeway avenue, beloved and devoted husband of the late Caroline [nee Uebelhack], fond father of Albert A. Kirchhoff and Charlotte Meinhardt, grandfather of Elaine Kurtz, La Verne Kirchhoff, and Robert K. Meinhardt. Resting at chapel, 3834-36 Irving Park road, where services will be held Friday at 2 p. m. Interment Ridgewood.

KLIKNA—George D. Klikna, beloved husband of Bernice, dear father of George Jr. and Cecile. Resting at chapel, 1222 E. 47th street. Funeral Saturday, 1:30. Interment Lithuanian National cemetery.

KUHL—William Kuhl, Wilke road, Palatine, Ill., beloved husband of Frances Nohr Kuhl, fond father of Esther, William Jr., Harold, Robert, Otto, Marvin, Alfred, Clarence, Alice, Marilyn, and Kenneth. Funeral Sunday, May 2, 2:30, St. John's Evangelical church. Resting at funeral home, 111 W. Campbell street, Arlington Heights.

LANE—Mary Carey Lane, April 29, beloved wife of the late Timothy J., fond mother of Mrs. Mae Crilly, Katherine, Walter, and Mrs. Margaret Malone. Funeral Saturday, 9 a. m., from residence, 7922 Dorchester avenue, to St. Felicitas church; mass, 9:30. Interment Mount Olivet. South Shore 8822.

LEBRECHT—Julius Lebrecht, beloved husband of the late Anna, fond brother of Jack and the late Yetta Salinger, Sara Wolf, Minnie Lebrecht, Theresa Dettmer, and Louis, Joe, Morris, and Sam. Resting at funeral home, 3030 N. Central avenue, where services will be held Friday at 2 p. m. Interment Montrose.

LENEHAN—Mary B. Lenehan [nee Kolacek] of 11327 South Park avenue, wife of John J., sister of John Kolacek. Funeral from mortuary, 12 E. 112th place, Saturday, 9 a. m., to Holy Rosary church. Interment Holy Sepulchre. Pullman 0372.

LEVI—Bertha Hart Levi, beloved wife of the late Jacob Levi, dear mother of Florine L. Rosenheim and Adele L. Wurzburg. Funeral at convenience of family.

LOUDENBACK—Simeon Loudenback, husband of the late Helen A. Springer, father of the late Gertrude Loudenback Davis, grandfather of John Edward, Helen Lilia, and Charles Davis Jr. Resting at funeral home, 304 N. Maine street, Wheaton. Funeral at 1:30 p. m. Saturday at Masonic temple, Wheaton. Burial Urbana, O.

LUCHT—Karoline Lucht, fond mother of Mrs. Lillian Scheming, Fred, Amelia, Mrs. Emma Hamma, and Mrs. Natte Reimen, grandmother of seven grandchildren and two great-grandchildren. Funeral Saturday, May 1, 1:30 p. m., at funeral home, 5308 Belmont avenue. Interment Concordia cemetery.

LYONS—Evelyn A. Lyons, 3142 Kenilworth avenue, Berwyn, beloved wife of Robert, fond mother of Pamelia E. Phelan, sister of Clara McIntyre. Services Saturday, 2 p. m., at funeral home, 6910 Windsor avenue, Berwyn. Interment Oakridge. Please omit flowers.

DEATH NOTICES

MARTIN—Margaret A. Martin of 3520 Lake Shore drive, mother of Mrs. Frank D. Burton, Mrs. T. R. Daly, Earl J. Martin, Nora M. Froehler, Mrs. Ray Wales, Mrs. J. Melvin Kernan, and Vernon Martin. Funeral from home for funerals, Erie and Wabash avenue, Saturday morning, May 1, at 10:30, to Our Lady of Mount Carmel church. Interment Calvary cemetery.

McGILL—Margaret Hopper McGill, April 28, 1943, beloved wife of George W. McGill, mother of William T. and George V. McGill. Funeral Saturday at 9:15 a. m. from funeral home, 6311 N. Clark street, to Our Lady of Mercy church. Interment Mount Carmel.

MECCIA—Giovanni Meccia, beloved husband of the late Vitalia [nee Frusolone], fond father of Michael, Carmen, Benny, Mrs. Mary Senese, Pvt. Christopher, Anthony, Pvt. Vito, and the late Rocco. Funeral from residence, 1314 Fillmore street, Saturday, May 1, at 9:30 a. m., to Our Lady of Pompeii church. Interment Mount Carmel cemetery. Information, Haymarket 0900.

MERIGOLD—Francis A. Merigold, late of 6440 S. Sangamon street, beloved husband of Angeline [nee Kerwin], dear father of Lt. Frank A., U. S. A., and Betty Lou, son of Mrs. Elizabeth Merigold, brother of Helen, Lawrence, Charles and Albert. At funeral home, 7013 S. Racine avenue. Funeral Saturday, May 1, at 10 a. m. to Sacred Heart church. Interment Holy Sepulchre. Stewart 0460.

MINZER—Rudolph A. Minzer. Funeral Friday, 3 p. m., at chapel, 2346 W. Madison street. Interment Woodlawn.

O'BRIEN—John O'Brien, beloved son of the late John and Hanora, brother of Mrs. Mary Doody, Mrs. Margaret Fanning, and the late James and Delia. Funeral Saturday at 8:30 a. m. from funeral home, 5438 S. Halsted street, to St. Ethelreda's church. Interment Holy Sepulchre. Bou. 0662.

O'CONNOR—Grace Lillian O'Connor, nee Bullock, 842 Drake avenue, Chicago, April 28, wife of the late Thomas, mother of Roger R. and Laurence T., sister of Mrs. W. E. Kindred and Forest O. Bullock. Services Saturday, May 1, 1:30 p. m., at chapel, 124-26 Madison street, Oak Park, at Lombard avenue. Interment Elm Lawn.

O'CONNOR—John W. O'Connor, retired Chicago park police, of 7722 Paxton avenue, beloved husband of Margaret Kehoe O'Connor, fond father of John, James, Pvt. Richard, and Corp. Joseph, U. S. A., May O'Connor, Mrs. Marguerite Vesely, and Mrs. Leona Chummers. Funeral Saturday, May 1, 9 a. m., from funeral home, 1241 W. 79th, to Our Lady of Peace church. Burial Holy Sepulchre.

OFENLOCH—Vivian L. Ofenloch, nee Becker, beloved wife of L. Bernard, daughter of Fred Becker, fond sister of Mae toe Laer and the late Violet. Funeral Monday, 9:30 a. m., from chapel, 79th and Emerald, to St. Kilian's church. Interment St. Mary's.

O'KEEFE—Michael D. O'Keefe, April 27, 1943, beloved husband of Frances, loving father of Catherine Mandioni, Josephine Marous, Helen Gibbons, and the late John O'Keefe, dear grandfather of Arnold Marous, dear brother of Nora Moore, Catherine Raible, Hannah O'Connor, and Nellie Barry. Funeral Saturday, May 1, at 9 a. m. from chapel, 2114 Irving Park road, to Immaculate Heart of Mary church. Interment Mount Carmel cemetery.

OLIVO—Anthony Olivo, 430 Meeker avenue, Joliet, Ill., beloved husband of Carmella, fond father of Sebastian, Rose Vespa, Lucy Calomeni, Josephine McGrath, Concetta Ditello, and Caroline Cervelli. Funeral Saturday, 9:30 a. m., from 407 Columbia street, Joliet, to St. Anthony's church at 10 a. m. Interment Mount Olivet, Joliet.

OLSEN—Ellen Olsen, beloved wife of the late Sandy Olsen. Funeral 2 p. m. Friday at chapel, 2346 W. Madison street. Interment Mount Olive.

OLSON—Hulda Olson, nee Malmberg, of 10628 Wabash avenue, beloved wife of the late August, fond mother of August. Resting at chapel, 10234 Michigan avenue. Services Saturday, 1:30 p. m. Interment Albert City, Ia.

ORR—Thomas Milton Orr, 17 months old, son of Lester R. and Beatrice S. Orr, Tuesday afternoon. Funeral and interment at Peoria, Ill., Friday.

POPP—Clara Popp of 7220 South Park avenue, April 28, 1943, beloved wife of Henry Popp, mother of Melvin H., sister of Mrs. Matilda Mons, Fred, and Martin Oesterreich. At chapel, 63d and Harvard, where services will be held Saturday, May 1, at 3 p. m. Interment Oak Woods.

PRESSL—Alfred C. Pressl, husband of Margaret, father of Alfred H., Mrs. D. W. Johnston, and Mrs. Phillip Erzinger, brother of Mrs. Lydia Zimmermann and Mrs. Lena Kurtz. Resting at funeral home, 4332 Elston avenue. Services Saturday, May 1, 2 p. m. Interment Montrose. Please omit flowers.

RIOPA—Mary Riopa, wife of H. J. Riopa. Services Saturday, Los Angeles, Cal.

ROHOZKA—Frank Rohozka, private 1st class, army air forces of Love field, Dallas, Tex., late residence 2341 S. Hamlin avenue, Chicago, Ill., beloved son of Emil and Amalia Rohozka, dear brother of Mary Binicki, Blanche Kotaska, Emeric, and Sergt. Charles Rohozka, U. S. A. At chapel, 2534 S. Pulaski road, where services will be held Saturday, May 1, at 10 a. m. Interment Bohemian National. Call Canal 1207 or Lawndale 3972.

SCHIMMELPFENNIG—G. Frederick Schimmelpfennig, beloved husband of Sophia, loving father of Clarence, Ralph, and John, fond brother of Carl W. At rest at chapel, 127 N. Northwest highway, Park Ridge, until noon Saturday. Services 2 p. m. Saturday under auspices of Dr. T. Harry Kelly at the Park Ridge Methodist church. Interment private.

SEBASTIAN—Mary C. Sebastian, nee Byrne, 531 S. Courtland avenue, Park Ridge, Ill., beloved wife of the late William B., loving mother of James F., Wendell A., Wilbyrne J., Joseph G., Mary A. Schuetz, Francis A., Anne T., William B. Jr., Thomas J., and John P. Funeral Monday, May 3, at 9:30 a. m., from late residence, to St. Paul of the Cross church, Park Ridge. Interment All Saints'. Information, Park Ridge 18.

SENESE—See Meccia notice.

SHARP—See Emily Furlong notice.

SHERMAN—Emma Bushspies Sherman, beloved mother of Mrs. Beatrice Aronson and Mrs. Dorothy Donzelli, grandmother of three grandchildren. Services Saturday, May 1, at 2 p. m. at funeral home, 5350 W. North avenue. Interment Glen Oak. Member of My Michigan hive, No. 925, Maccabees. Mer. 9890.

SHERRILL—Maude Graham Sherrill, 6930 South Shore drive, April 29, 1943, beloved wife of Harry W. Sherrill, daughter of James L. Graham, sister of Mrs. W. E. McIlroy. Services Saturday, May 1, at 4 p. m. at Bryn Mawr Community church, 70th street and Jeffery avenue. Interment Beacon, N. Y.

THIES—Sergt. Herbert F. Thies, beloved husband of Lucille Dow Thies, fond father of Geraldine, son of Mr. and Mrs. Max J. Thies. Mass Saturday, 9:30 a. m. at St. Mary's church, Evanston. Interment All Saints'. Remains at chapel, 1460 Sherman avenue, Evanston, after noon Friday.

TYRRELL—Mary Carroll Tyrrell, beloved wife of the late Thomas G., dear mother of Mae Blackburn of Joliet, Ill., Thomas W., Gerald N., James M., and the late William C. Tyrrell. Funeral Saturday, 12 noon, from chapel, 4817 Madison street, to St. Thomas Aquinas' church. Burial Mount Carmel. Austin 1137.

WALSH—Florence E. Walsh, suddenly, of 6422 Woodlawn avenue, beloved sister of Mrs. James Hoey, Mrs. James McMahon, James V. Walsh, Mrs. Harry McCarten, and Mary H. Walsh. Funeral Friday at 8:45 a. m. from funeral home, 5438 S. Halsted-st., to St. Clara's church, 64th and Woodlawn. Interment Calvary. Bou. 0662.

WEILER—Mary Weiler [nee Mildenberger], beloved wife of Robert C., dear mother of Peter R. and the late Frances, fond sister of Andrew, John, Harold, and Veronica Finn. Funeral Saturday, 8:30 a. m., from chapel, 4920-24 Irving Park road, to Our Lady of Victory church. Interment All Saints'.

WETTIG—Joseph Wettig, late of 8213 Ellis avenue, beloved husband of Mary [nee Smith], fond brother of Mrs. C. Thorp and Mrs. A. Johnston. At mortuary, 1008 E. 79th-st., until 11 p. m. Friday, April 30. Burial Monday, Milwaukee, Wis.

WINTERS—Darlene K. Winters. At chapel, 2346 W. Madison street, until Friday noon. Interment Stevens Point, Wis.

WORLEY—See Agnes N. Gantzkow notice.

ZIELINSKI—Caroline Barbara Zielinski, loving daughter of Anna and Joseph Zielinski, loving sister of Pvt. 1st Class John, Stanley, and Sergt. Andrew, and Edward. Funeral Saturday morning at 11:30 from chapel, 3601 Diversey avenue. Requiem high mass at St. Hyacinth's church. Interment St. Adalbert's cemetery.

ZIMAY—Michael Zimay, husband of the late Antonia, dear father of Alex M., Frank J., and Staff Sergt. Ernest A., grandfather of Donald R., Barbara A., Arlene T., and Diane M. Resting at chapel, 3154 N. Clark street. Services Saturday, May 1, 3 p. m., at Graceland chapel under auspices of Germania lodge No. 182, A. F. & A. M.

ZYWICKI—Mary Zywicki, nee Szymaszek, beloved wife of the late Adam, fond mother of Robert, Gerard, Stanley, Mary, and Jane. Funeral Monday, 9:30 a. m., from chapel, 1056 W. Chicago avenue, corner of Orden, to St. John Cantius' church. Interment St. Adalbert's.

NORTH AFRICA DEPENDS ON U.S. FOR MUCH FOOD

N.Y. Bank Account Used by Giraud.

BY JOHN THOMPSON.
[Chicago Tribune Press Service.]

ALLIED HDQ. IN NORTH AFRICA, April 29.—A graphic example of how French North Africa has become dependent on the United States for many of its basic commodities was given today when it was announced that Gen. Henri Giraud has paid 15 million dollars in partial settlement for civilian supplies delivered between Nov. 8 and March 31.

The payment was made with a check drawn on dollar funds on deposit in New York, presumably part of the French overseas gold supply which has been made available to the French military and civilian commander in North Africa. The payment was made to the lend-lease administration on account for the 26 million dollars of goods shipped here, distinct from the military supplies for which there is no charge.

Civilian goods are sold thru normal channels, with usual profits for middle men and retailers, thereby maintaining the established system.

Trade Is Temporary.

Deliveries during the period, despite military priorities on shipping, included 75,000 tons of flour, 48,000 tons of sugar, 5,000 tons of powdered and canned milk, 5,000 tons of soap, 3,000 tons of cotton cloth, 2,000 tons of clothing, and tea, which is the main Arab beverage.

Altho the United States actually needs little of North African products, some have been carried on return trips, serving largely as ballast. This intrusion on the North African economy generally is considered a temporary one which will end soon after the war. But now it is playing a major rôle. Britain was able to divert some of her eastbound convoys here earlier, but now almost every import comes from the United States.

One of the chief imports has been flour, altho normally this territory exports cereals. However, the axis did its best to strip the granaries here last year, and in addition there was a poor crop and a drouth.

Fried Locust for Dessert.

On top of all that, severe locust damage occurred last year and during some months of this year. The United States has been assisting in the French anti-locust campaign, but southern Arabs have their own remedy. They fry them in oil and serve them as dessert. This correspondent, while offered many, still has not had that doubtful pleasure.

Hope is held for good crops and early harvests, altho plantings were below normal. Barley should be coming in May 1, and the wheat harvest will begin in some sections on June 15.

If a surplus materializes, United States grain shipments can be reduced. But civil and military authorities then must face the problem of how much local grain to take for military needs and how much can be saved for eventual distribution in Europe.

What to Do with Wine?

Food shortages continue, and illegal markets operate extensively despite efforts to blot them out, but authorities believe these conditions could be improved if local transportation problems could be solved.

The date crop was not good, and olive oil production was poor. The axis denuded thousands of groves.

One of the biggest economic headaches, however, is wine. Not the problem of obtaining it but of selling it. Before the war France took almost the entire yield of this land of vineyards. The soldiers do their best, but a big surplus remains. How to export quantities to the United States has not been solved yet.

MORE PRODUCTS ASKED TO SAVE SMALL BUSINESS

[Chicago Tribune Press Service.]

Springfield, Ill., April 29.—More merchandise and fewer federal regulations will give small business hope of surviving the present crisis, downstate witnesses today told the Illinois legislative committee investigating small business problems.

Most of the witnesses said their appeals to federal agencies for help had yielded no encouragement. They placed the problem of obtaining skilled labor secondary to obtaining more materials and a curtailment of restrictions.

Witnesses included Robert B. Irwin, secretary of the Springfield Chamber of Commerce; Lou Yaeger, Litchfield merchant; E. L. Huntley, Decatur Associtaion of Commerce; J. C. Strehle, Litchfield Chamber of Commerce; W. F. Aichele, Shelbyville Chamber of Commerce; Robert M. Murphy, Urbana Association of Commerce; D. C. Lowe, Lincoln Chamber of Commerce; G. A. Primm, secretary of the Illinois Petroleum Marketers' association, and M. G. Buskirk, executive secretary of the Illinois Dairy Products' association.

BOXES

We are equipped to build boxes and box panels as large as 10x12x30 feet. Plenty of lumber on hand.

We also have facilities for overseas crating and packing according to Army and Navy regulations.

C. H. Baldwin Company
Lansing, Mich. Tel. 2-1179

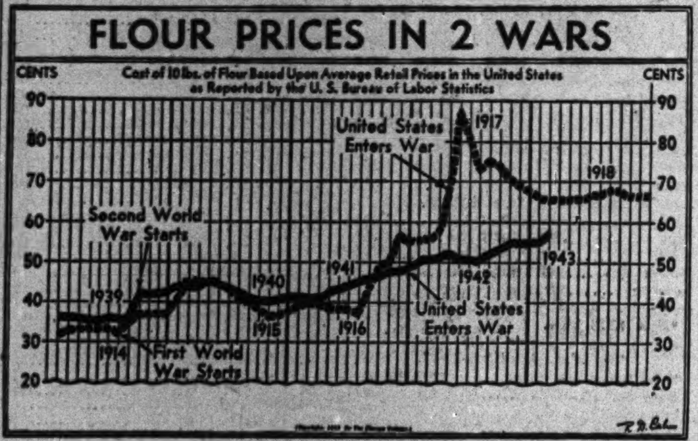

F. D. R. Stand on Coal Strike Lifts Stocks

New York, April 29 (AP). — The stock market rallied today as the President announced a strong position on the coal labor dispute.

Motors, rails, steels, and aircrafts led the revival which came after midday. Hesitancy ruled at the opening and profit cashing appeared on the upswing, but dealings quickened in the final hour and favorites finished at or near their best levels with gains of fractions to a point or so. Isolated advances of 2 to 3 were in evidence. Many new highs for the year or longer were registered.

In addition to the administration's stand on the mining controversy, optimistic sentiment again was supported by generally favorable war developments and the pressure of idle funds for speculative or investment commitments.

Alleghany common led the active stocks, coming out in the last few minutes on blocks of 10,000 to 20,000 shares and finishing with a net advance of ⅛ at 2. Alleghany preferreds also mounted 2 to 3 points to top marks for 1943.

BOND MARKET HIGHER.

New York, April 29 (AP). — The bond market moved briskly to higher levels today with substantial aid from the low priced rail group. Gains of fractions to more than 2 points were numerous in the carrier section and various industrials and utilities were bought at moderately higher prices. Sales of $23,941,600 compared with $18,969,300 yesterday.

A fairly large number of reorganization rails got off to a good start but it was several hours later before the general corporate list began moving up coincident with the improvement in stocks.

CHICAGO LIST GAINS.

Prices advanced on the Chicago Stock exchange yesterday on trading of 36,000 shares. Volume leaders included Chicago corporation and Armour, up ¼; Omnibus, down ⅜; RCA, up ⅝, and Commonwealth Edison, unchanged. In the final half hour Illinois Central, Inland Steel, and New York Central advanced ⅛ from the New York close.

FARM PRICE RISE LIFTS LEVEL TO 114% OF PARITY

Washington, D. C., April 29 (AP).—The department of agriculture reported today that the general level of prices received by farmers advanced 3 points between mid-March and mid-April to 185 per cent of the 1909-'14 average.

Prices rose for all groups of farm products, except truck crops, meat animals, and dairy products. Truck crop prices dropped 11 points, while live stock and dairy products held steady.

All farm prices averaged about 114 per cent of parity, purchasing power indicator. Prices paid by farmers for goods and services advanced 2 points to 165 per cent of the 1909-'14 level.

ELWOOD ORDNANCE PLANT ANNOUNCES SMALL MAY LAYOFF

About 400 operating employés of the Elwood ordnance plant south of Joliet will be laid off early in May, Maj. George A. Grant, executive officer, announced yesterday. The plant fills shells and bombs, and those to be laid off form a small percentage of the many thousands it employs. It makes adjustments from time to time, adding or laying off workers as army demands for supplies fluctuate.

"A downward revision of production schedules on some munitions items necessitates the small layoff, as it is the policy of the ordnance department to have no idle employés on the pay roll," said Maj. Grant. "In coöperation with the war man power commission and the federal employment service, every effort is being made to secure employment for the persons laid off."

He said workers who live far from the plant but have been prevented by the job "freeze" from getting work nearer home will be released in the layoff where possible, to ease travel hardships.

Save Man Hours
USE
Long Life Light Bulbs designed for 2000 hours
10 to 60 Watts $17.25 per hundred
Fluorescent—Traffic and Street Series lamps and Industrial types from 10 to 1500 watts available. Local representatives will call on request. For full information write to:
INDUSTRIAL ELECTRONICS CORP.
951-963 McCarter Highway
Newark, N. J.

PACKAGE FREIGHT SERVICE TO EAST IS OPENED ON LAKES

Steamship package freight service between the east and Chicago-Milwaukee for 1943 was opened yesterday when the Canadian Pacific's S. S. Alberta sailed from Port McNicoll, Ont., with a cargo of about 1,200 tons, including binder twine, asbestos, boots and shoes, cocoa, coffee, and soap. The ship is expected to dock here Monday and to leave with a cargo for the east Tuesday.

Chicago-Milwaukee and other parts of the middle west are linked with New England, New York, and eastern Canada by the steamship service. Transfer of the freight to railroads is made at Port McNicoll. Besides the Alberta the Athabasca operates in the Canadian Pacific service between Chicago and Port McNicoll.

Cut Job Shifts for Efficiency, Urges Harper

High rates of labor turnover must be eliminated before the nation achieves its peak efficiency in war production, Fowler V. Harper, deputy chairman of the war man power commission, asserted last night.

Elimination of all job shifting, which in some war plants was equivalent to a complete change in plant personnel every six months, would give the nation the equivalent of nearly 2 million additional workers, he told a dinner of 700 members of the Office Management Association of Chicago in the Lake Shore club.

Harper spoke in connection with the association's third annual seminar, held in coöperation with Northwestern university in Thorne hall on the Chicago campus.

Hopes to Halve Turnover.

Harper expressed hope that national labor turnover would be reduced by 50 per cent as a result of the new WMC plan to extend its stabilization agreements thruout the country.

Forecasting a shift of 6½ million workers into essential industries this year he said women will be called on to hold a large percentage of the jobs. Government surveys indicate women can perform 85 per cent of the work previously handled by men, he added.

"There will be inevitable hardship in the shift of men from nonessential to essential industries, and some civilian plants must be closed," he said.

Chicago Not to Lose.

"By the end of this year every able bodied man in the 18 to 38 age group will be in uniform except for 3 million deferred for essential industrial or agricultural jobs."

Eugene J. Brocks, WMC deputy regional director, said earlier that Chicago is in no danger of plant idleness thru loss of war contracts resulting from its governmental designation as an area of potential labor shortage. Neither is there any early likelihood of the city's being designated as an actual labor shortage area, he said.

PUBLIC SERVICE COMPANY OF INDIANA, INC.

Public Invitation for Proposals for the Purchase of $38,000,000. Principal Amount of Public Service Company of Indiana, Inc. First Mortgage Bonds, Series E, 3¼%, due May 1, 1973.

Public Service Company of Indiana, Inc. (hereinafter called the "Company") hereby invites proposals, subject to the terms and conditions herein stated or referred to, for the purchase as a whole from it of $38,000,000. principal amount of its First Mortgage Bonds, Series E, 3¼%, due May 1, 1973 (hereinafter called the "Bonds"). The Bonds are to be dated May 1, 1943, and are to be issued pursuant to the provisions of an Indenture of Mortgage and Deed of Trust (hereinafter called the "Indenture") dated September 1, 1939, executed by Public Service Company of Indiana (to which corporation the Company is successor by consolidation) to The First National Bank of Chicago, as Trustee, which Indenture has heretofore been supplemented and amended by a First Supplemental Indenture dated March 1, 1941, a Second Supplemental Indenture dated November 1, 1941 and a Third Supplemental Indenture dated March 1, 1942, and pursuant to a proposed Fourth Supplemental Indenture to be dated May 1, 1943, further supplementing and amending the Indenture. Copies of a "Statement of the Terms and Conditions relating to Proposals for the Purchase of $38,000,000. principal amount of Public Service Company of Indiana, Inc. First Mortgage Bonds, Series E, 3¼%, due May 1, 1973" (hereinafter called the "Statement of Terms and Conditions"), and of all other relevant documents referred to in the Statement of Terms and Conditions, may be examined, and copies of such other documents may be obtained, at the office of the Company at Room 1534, Field Building, 135 South LaSalle Street, Chicago, Illinois.

Proposals will be received by the Company at said office, Room 1534, Field Building, 135 South LaSalle Street, Chicago, Illinois, up to 12:00 o'clock noon, Central War Time, May 10, 1943 (or on such later date as may be fixed by the Company as provided in the Statement of Terms and Conditions). Prior to acceptance of any bid the bidder or bidders will be furnished with a copy of the official Prospectus relating to the Bonds. Proposals for the purchase of the Bonds will be considered only if made in accordance with and subject to the terms and conditions set forth in the Statement of Terms and Conditions.

The Company hereby further advises prospective bidders that officers and representatives of the Company, counsel for the Company, representatives of Arthur Andersen & Co., and Sidley, McPherson, Austin & Burgess who have been selected by the Company as counsel for the prospective purchasers of the Bonds will be available at Room 348, Field Building, 135 South LaSalle Street, Chicago, Illinois, on May 6, 1943, at 10:00 o'clock A.M., Central War Time, to meet with prospective bidders for the purpose of reviewing with them the information with respect to the Company contained in the Registration Statement or in the Prospectus or in the Statement of Terms and Conditions. All prospective bidders are invited to be present at such meeting.

Public Service Company of Indiana, Inc.
By Robert A. Gallagher, *President*

April 28, 1943

WMC Order to Widen Job Shift 'Freeze'

[Chicago Tribune Press Service.]

Washington, D. C., April 29.—The war man power commission is drafting another job freezing edict which would restrict dractically the rights of workers to change jobs, whether or not the shift is made for higher pay, WMC officials said today.

Present WMC regulations restrict job changes only when made by workers in 35 essential industries for more pay elsewhere, except in some 70 areas where additional hiring controls have been adopted by local WMC offices.

The new plan, which was outlined to a WMC regional directors' meeting today, would be nation-wide, it was said. It would forbid a worker in an essential job from changing to any other job without a release from his employer or the WMC, regardless of the pay involved.

Local Plans to Stand.

The program might even restrict job movements by workers from one nonessential job to another, officials said.

[*Government competes with Chicago companies for clerical staffs. Story on Page 29.*]

A WMC spokesman said the program would be an "interim national stabilization plan" which would be superseded in specific areas by any local job freezing plans that might be set up locally. Present restrictions in the 70 areas where local stabilization plans now are operating would not be changed.

The new freeze probably will be ordered early next week if regional WMC directors agree that they can administer it satisfactorily, said the spokesman.

The nation-wide program has been incorporated in a tentative order which also will ease present restrictions on the rights of essential workers to change jobs for more pay.

Would Affect Chicago.

At present such shifts are permitted only in the 70 stabilized areas and then only if the worker can get a release from his employer or the United States employment service. The amended order will permit essential workers in Chicago and other regions outside the 70 areas to take other essential jobs for more pay if they can get releases.

Word that the job freeze program is being broadened came as a surprise today because WMC officials had indicated they were confining the order to easing job changing restrictions.

CHICAGO STORE SALES ARE 18 PCT. ABOVE YEAR AGO

Chicago department store sales in the week ended April 24 were 18 per cent larger than a year ago, the Federal Reserve Bank of Chicago reported yesterday. Sales in Indianapolis, Detroit, and Milwaukee increased 46 per cent, 13 per cent, and 8 per cent, respectively. For the entire 7th reserve district the gain was 17 per cent.

Sales thruout the nation rose 29 per cent over a year ago.

PLANNED Production Control

Every Business, regardless of size, must now have some form of Production Control to produce best results. We specialize in Control Boards for Machine Loading, Scheduling, Inventories, Materials, Parts and Production Progress. Custom built to your own requirements.

Write or Phone today. No Obligation
AMERICAN SIGN O'TYPE CO.
1731 N. Wells St., Mich. 6563

NEED A POST WAR PRODUCT ?

Company making a basic industrial specialty for chemical, food, beverage, drug plants for sale. 1943 sales exceed 1942. 100% priority. Units sell for 500-$5,000 ea. Over 400 in use. Ideal for corp. expanding activities. Owner retiring. Write, only, to
M. GLEN MILLER, Advertising
10 So. Michigan Ave., Chicago

BETTER MEAT PLAN FORECAST BY DAVIS' AID

Promises 'Realism' in Food Program.

The meat industry can look forward to a coördinated, well planned live stock and meat program with centralized administration, Wells Hunt, adviser to Food Administrator Chester C. Davis, said yesterday at the second annual meeting of the National Independent Meat Packers' association in Hotel Sherman. He predicted closer coöperation of federal agencies toward this end.

Earl L. Thompson reëlected central division vice president.

The reorganization of the war food program with the appointment of Davis "should give the entire food industry new hope," said Hunt. He asserted that the administrator and his staff are "distinct realists" and will maintain close contact with industry.

Warns Against Discord.

The food administration aid attributed the meat problem largely to strong consumer purchasing power pressure against limited supplies, which resulted in maldistribution, illegal markets, and price squeezes for packers and processors.

If a coördinated meat program is to be put into operation without delay, the industry must assume certain responsibilities and carry these out without discord, he said.

"Some of the difficulties in the food situation which we have inherited can be traced to a certain amount of coloring of facts," asserted Hunt. "Accurate judgment is needed, and judgment is no better than the facts upon which it is based."

Hunt listed the major objectives of

[Continued on page 29, column 2.]

Bethlehem Steel Profits Rise, President Slashes Salary 58%

New York, April 29 (AP).—The Bethlehem Steel corporation today announced increased quarterly earnings and Eugene G. Grace, president, disclosed he had cut his 1943 net salary 58 per cent to $42,546. His 1942 salary was $90,527 after taxes.

Grace for many years has been in the higher salary brackets. The cut was disclosed by Grace after the quarterly meeting of the Bethlehem board. He explained that he and other Bethlehem executives who are participants in the corporation's special incentive plan had made their reductions effective as of last Jan. 1.

The corporation's quarterly financial statement disclosed net income in the first three months amounted to $6,228,693, equal to $1.54 a share, compared with $5,731,289, or $1.37 a share in the preceding quarter and $6,140,688, equal to $1.51 a share in the March quarter of 1942.

Votes Usual Dividend.

The usual quarterly dividend of $1.50 a share was ordered on the common stock, payable June 1 to stock of record May 10.

Grace disclosed a substantial part of the shipbuilding activity was devoted to destroyer escort vessels, called for by the navy to combat the submarine menace. He issued a grave warning on the threatened coal strike. If one occurs, he predicted the steel industry would have to curtail substantially or close down altogether within a short time thereafter.

Billings in the first quarter amounted to $432,715,168, compared with $305,653,318 in the first quarter of 1942. Federal income and excess profits taxes totaled $28,880,000, against $24,190,000 last year.

Republic Steel Earns Less.

Cleveland, O., April 29 (AP).—Republic Steel corporation reported tonight first quarter net income of $3,666,557, against an indicated $6,501,358 the final quarter of 1942, and $4,716,962 in the first three months last year. It provided $17,450,000 for federal income and excess profits taxes in the quarter.

Another Cleveland steel concern, the Midland Steel Products company, announced net earnings of $378,797, against $176,073 in the first quarter of 1942, when the company was converting to war production.

[*Additional earnings reports are on page 29.*]

FIELD'S 1ST QUARTER NET EARNINGS MOUNT TO 51 CENTS A SHARE

Profit of Marshall Field & Co. in the first quarter was $1,223,427 compared with adjusted profit of $1,041,019 in the first quarter of 1942, Hughston M. McBain, president, reported yesterday to stock holders. The $994,212 profit originally reported for 1942 was before payment of the federal tax bill. The actual tax was smaller than estimated. Per share profit for the first quarter was 51 cents compared with 42 cents a year ago.

The increase in the company's profit reflected the large amount of buying in the early months of this year. Some of the business was attributed to purchases by persons who believed shortages in merchandise might develop.

The 1942 first quarter federal tax was estimated at $2,854,663 compared with the $1,799,586 actually paid for the first quarter of last year.

RAILROAD BONDS OF 46 MILLIONS TO BE REDEEMED

New York, April 29 [Special].—Two railroads today moved to redeem more than 46 million dollars in bonds. New York Central tomorrow will call $28,100,000 secured 3¾ per cent bonds due in 1946, callable at 101 and interest. The Great Northern Railway company on July 1 will call 18 millions of general 4 per cent convertible series G bonds due in 1946 at 103 and accrued interest.

The redemption will leave New York Central with no important maturities earlier than 1952.

The Alleghany corporation was reported to have completed negotiations with a group of banks headed by the Guaranty Trust company for a loan of about 20 million dollars on five year secured notes at 4 per cent. The money, together with cash on hand, would be used to retire about 23 millions of the corporation's 5 per cent bonds of 1944.

ASSAILS POWER OPERATIONS OF FEDERAL UNITS

Middle West's Net Earnings Rise.

BY CHARLES GOTTHART.

Purcell L. Smith, president of the Middle West corporation, issued his annual report to shareholders yesterday, combining a statement of increased 1942 profits with a denunciation of increased governmental competition in the power industry.

Purcell L. Smith.

He asserted federal, state, and local governments are deprived of millions of dollars of revenue each year thru the tax free operations of government power systems, some of which unnecessarily duplicate existing facilities of private companies.

Taxes, Expenses Curb Profits.

The utility holding company last year earned $1,836,776, equal to 55 cents a share, compared with 1941 net income of $1,585,249, or 48 cents a share. The consolidated system, including all major operating companies except Central Illinois Public Service, had 1942 net income of $3,784,632, against the 1941 figure of $3,728,885.

Smith said increased war demands in the system's territory accounted for the upturn in earnings, but asserted the increased profits did not keep up with the higher power sales because of increased taxes and operating expenses.

The system's 1942 tax bill—federal, state, and local—was $17,661,559, exceeding the 1941 provision by nearly 18 per cent, Smith said.

"Investor owned utilities have paid increasingly larger taxes which are out of all proportion to increases

[Continued on page 29, column 7.]

To Members of Unions Affiliated with Chicago and Cook County Building and Construction Trades Council

MAINTENANCE

That's The Vital War Job The Nation Needs You For Next

THE giant new war-production plants in the Chicago area, both those already in operation and those soon to be, are in a sense a homeland extension of America's far-flung battle line. They are a vital part of the national equipment for waging total war.

When France collapsed and the British were trapped on the beaches at Dunkirk, the latter had lost practically all of their modern armament, all their heavy guns, tanks, trucks, jeeps, mortars, and the like.

Had it not been for the indomitable spirit of the British workers, plus prompt aid from America, plus the fact that Britain's war plants were still intact and operating, that loss would have been an irretrievable disaster. Not even the magnificent work of the air force and the navy could have staved off eventual defeat.

All of which proves how indispensable our great war production plants are in the national fight for victory. It is absolutely essential that they be kept in full and continuous operation.

But here is what the owners, managers, and lessees of these great new plants are up against today. The complex machinery and operating equipment, which constitute the heart of a plant and represent anywhere from 50% to 65% of its entire cost, ground excluded, are irreplaceable today. In many cases, due to priorities and other limitations, not even spare parts are immediately available.

And there is the constant nightmare realization that the failure of but a single machine can often put an entire production line out of commission, with consequent breakdown of delivery schedules.

On top of that is the fact that older plants are hanging on to their experienced maintenance men as cagily as company commanders hang on to their old-time top sergeants in the army. They are too valuable to let go.

So the only thing left for the managers to do is place the care and upkeep of these costly and irreplaceable machines in the hands of relatively green and inexperienced workers. The only thing, that is, unless you men of the building and construction trades step in and save the situation.

How? By switching from the purely construction side of the industry to the new and vital task of maintenance of equipment. *You* built the plants. *You* installed the equipment. *You* babied it into smooth operation. So *you* better than anyone else can keep it in sound operating condition and good repair.

Such a switch would be a real contribution to the national war effort. It would also carry with it certain advantages for you. It would provide you with a stabilized job in an essential occupation for the duration. It would pay you a total annual wage larger than you are getting now, with 300 working days a year instead of the 178 you have averaged far too often in your working career. It will permit you to do work that you like, right here at home, without having to gypsy around in a fruitless search elsewhere.

But remember, time is short. The plants still under construction will be completed within the next few months. When that happens, it will mark an end to the present building boom. So the situation calls for quick consideration and early action. Already some of the best maintenance jobs have passed into the hands of men who do not measure up to you in skill and experience. Why wait for the rest of them to be similarly filled?

Look at the proposition from every angle. Talk it over with your fellow workers and your union officers. We believe it offers the soundest solution for the coming lay-off problem that anyone has yet proposed.

ELECTRICAL INSURANCE TRUSTEES
228 NORTH LA SALLE STREET • CHICAGO
TELEPHONE STATE 5444

★ ★ ★

Note: Every applicant for a job in a defense plant must register with the United States Employment Service, which maintains 15 convenient offices in Chicago and nearby suburbs. A trained interviewer will ask you about your history, schooling, jobs you've held, social security number, previous war service, and the like. We suggest that you list the answers to such items before registering so delays may be avoided. The following are U. S. Employment offices. Select the one most convenient for your use.

5306 Lawrence Avenue	4556 N. Kenmore Avenue	4207 W. Armitage Avenue
913 W. Montana Street	4812 W. Madison Street	1606 W. Adams Street
817 Exchange Avenue	4711 South Parkway	453 W. 63rd Street
751 E. 63rd Street	56 E. 110th Street	8657 Commercial Avenue
807 W. Madison Street, Oak Park, Ill.	4810 W. Cermak Road, Cicero, Ill.	1033 Davis Street, Evanston, Ill.

These offices are maintained by the U. S. Government and no fees are charged for placements.

NEW YORK STOCK TRANSACTIONS

Thursday, April 29, 1943.

Shares sold today	1,340,820
Year ago	278,620
Sales 1943 to date	111,658,138
Sales 1942 to date	37,089,576

Following is a complete list of issues traded:

Stock, div.—	Sales. 100s.	High.	Low.	Close.	Net chge.
Abbott L 1.60a	1	59	59	59	....
Adams Exp .45e	16	12	11½	11¾+	¼
Air Reductn 1a	7	42½	42	42½+	½
Alaska Juneau.	12	5⅝	5⅝	5⅛+	⅛
Alleghany Corp.	785	2	1⅞	2 +	⅛
Do p xw	78	21⅞	19¼	21⅝+	3
Do p $30 ww.	199	21⅝	19¼	21¼+	2¼
Do pr p......	31	40	37½	40 +	3½
AllegLudStl.35g	15	24½	24	24¼+	¼
Al Chem&Dye 6	1	157½	157½	157½	....
Allied Kid 1....	1	13⅝	13⅝	13⅝+	⅝
Allied Mills 1e.	12	20⅝	20½	20⅝+	⅛
Allied Strs .30g	19	10½	10¼	10½+	¼
Do p 5........	1	84½	84½	84½	....
AllisCh Mfr ½g	26	34⅝	33⅝	34⅜+	⅝
Amerada Pet 2	3	80⅝	80⅝	80½+	½
AmAgChDel1.20	2	27½	27	27½+	½
Am Airl 1½e..	8	65	64¼	65 +	¾
Am Bk Note ½g	6	16	15¾	16 +	⅝

[illegible]

Rates of dividends in the foregoing table are annual disbursements based on the last quarterly or semi-annual declaration. Unless otherwise noted, special or extra dividends are not included.

*Ex dividend. xr—Ex rights. a—Also extra or extras. d—Cash or stock. e—Paid last year. f—Payable in stock. g—Declared or paid so far this year. h—Payable in Canadian funds. k—Accumulated dividend paid or declared this year.

Sales to 11 a. m., 174,620; to 12 noon, 441,090; to 1 p. m., 718,900; to 2 p. m., 855,130; total sales, 1,340,820 shares.

PHILADELPHIA, Pa., April 29 [Special].—Odd lot purchases by customers on April 28 were 86,722 shares; sales, 84,180, including 1,076 shares sold short.

BANK STOCKS

CHICAGO.

[Nominal quotations.]

	Yesterday. Bid.	Ask.	—April 28— Bid.	Ask.
American Nat..	225	235	225	235
Chicago Title...	121	126	121	125
City National..	129	134	129	134
Cont Illinois....	96¼	98⅝	96¼	98⅝
First National.	318	323	317	322
Harris Trust...	330	340	330	340
Industrial Nat..	32	35	32	35
La Salle Nat..	64	68	64	68
Mdse National.	205	215	205	215
Northern Trust.	515	530	515	530

NEW YORK.

Bankers Trust.	47	49	46⅝	48⅝
Bk of Manhat.	19⅝	21⅛	19⅝	20⅞
Cent Hanover.	94⅝	97⅝	94¼	97¼
Chase	35⅝	36⅞	35⅛	36⅝
Chemical	46¼	48¼	46¼	48¼
First National.	1370	1400	1365	1395
Guaranty	298	303	297	302
Irving	13⅝	14⅝	13⅝	14⅝
Manufactrs Tr.	43½	45½	43	45
National City..	33	34½	32⅝	34½
New York Tr..	80⅝	83⅝	81⅝	84⅝

OTHER BANKS.

Bank of Amer.	40¼	42¼	40¼	42¼
First Nat Bost.	47	49	47	49

OTHER GRAIN MARKETS

	Open.	High.	Low.	Close.	Prev. close.
May Wheat.					
K C........	1.36⅝	1.36¾	1.36⅝	1.36⅝	1.36¼
Mpls	1.37¼	1.37⅝	1.37⅛	1.37⅛	1.37⅛
Wpg	.99½	.99¾	.98⅝	.98¾	.99⅛
July Wheat.					
K C........	1.36⅞	1.37¼	1.36¾	1.36¾	1.36¾
Mpls	1.37⅝	1.37⅝	1.37¼	1.37¼	1.37¼
Wpg	1.00⅝	1.00½	.99	.99¼	.99⅞
May Corn.					
K C........	....	....	....	1.02	1.02
Mpls	....	....	....	1.01	1.01
May Oats.					
Mpls	.60	.60¼	.59⅞	.59⅞	.60
Wpg	....	....	....	.51½	.51½
May Rye.					
Mpls	.81⅝	.82¼	.81	.81	.81⅛
Wpg	.79¼	.79⅝	.79⅛	.79⅛	.78⅝
May Feed Barley.					
Mpls	....	....	....	.78½	.78½
Wpg	....	....	....	.64⅜	.64⅜
May Flaxseed.					
Mpls	2.99½	3.00	2.99½	3.00	2.99½

Commodities

COTTON FUTURES.

[Cents per pound.]

New York Cotton Exchange.

	Open.	High.	Low.	Close.	Prev. close
May	20.17	20.20	20.15	20.19	20.17
July	20.00	20.03	19.98	20.00	20.00
Oct.	19.90	19.93	19.86	19.86	19.89
Dec.	19.83	19.86	19.81	19.81	19.85
March	19.82	19.85	19.79	19.80	19.83
New Orleans Cotton Exchange.					
May	20.42	20.46	20.42	20.46	20.44
July	20.27	20.30	20.27	20.30	20.29
Oct.	20.18	20.21	20.16	20.16	20.18
Dec.	20.14	20.14	20.11	20.11	20.12
March	20.10	20.12	20.08	20.08	20.10

The average price of 15/16 inch middling cotton at 10 designated southern spot markets yesterday was 21.16. Cash cotton at New York closed at 22.00.

CHICAGO FUTURES.

EGGS—Contract No. 1—April futures in carlots closed at 38.50c a doz on the Chicago Mercantile exchange, up 0.15c; no sales. Contract No. 2—October, 42.40c; up 0.25c; sales, 4 cars.

CHICAGO CASH MARKETS.

BUTTER—Steady; receipts, 584,562 lbs. EGGS—Unsettled; receipts, 42,693 cases. POULTRY—Firm; receipts, 4 trucks. POTATOES—Firm; receipts, 32 cars; on team track, 23 cars. Only wholesale prices quoted:

Creamery Butter Selling Prices.

	—Chicago— Whole milk.	Centralized.	New York.	Philadelphia.
93 score, AA	46½	....	47¼	47¼
92 score, A	46	....	46¾	46¾
90 score, B	45¾	....	46½	46½

Permissible premiums per lb—Bulk, in tubs, ½c; ½ and 1 lb prints, 1¾c; ¼ lb in prints without carton, 2c; ½ and 1 lb prints in cartons, 2½c; ¼ lb prints in cartons, 2½c.

EGGS—FDA reports; large grade A [50 to 80 per cent grade A quality], 38¾@39¼c; large grade white, 38½@38¾c; large graded brown, 38@38½c; current receipts, 35½@35¾c; fresh first, 38½c; contract No. 1, exchange grade, 38½c. Mercantile exchange grades; extra, 38½@38¾c; firsts, 37¾@38½c; current receipts, 35¼@35¾c; dirties, 34c; checks, 33½c.

LIVE POULTRY — Hens, 24c; fryers, 27½c; broilers, 27½c; springs, 27½c; roosters, 20c; ducks, 25c; geese, 25c; turkeys, toms, 29@35c; hens, 30@35c.

POTATOES—New, per 100 lbs, delivered to jobbers: California, $4.74; per 50 lb sack, California, $2.19@2.37; Texas, $3.05@3.06.

NEW YORK FUTURES.

WOOL TOPS—Closed 0.2 to 0.7 cent higher. July, $1.30; October, $1.262; December, $1.24; March, $1.221; sales, 150,000 lbs. GREASE WOOL—Closed 1.3 to 1.5 cents higher. May, $1.03; December, 97.8c; sales, 42,000 lbs.

The following commodities closed at the OPA ceilings [cents per pound]: COCOA—All deliveries, 8.86; no sales. PEPPER—All deliveries, 6.63; no sales. COTTONSEED OIL—All deliveries, 14.45, nominal; no sales.

COMMODITY INDEX.

The Associated Press weighted wholesale price index of 35 commodities yesterday was 106.33; Wednesday, 106.44; week ago, 106.41; month ago, 106.77; year ago, 98.93. [1926 average equals 100.] The Dow-Jones commodity futures index closed at 91.60, down 0.03.

CHICAGO STOCKS

Thursday, April 29, 1943.

Shares sold today	36,000
Year ago	12,000
Sales 1943 to date	3,592,000
Sales 1942 to date	2,255,000

Following is a complete list of issues traded:

Stock, div.—	Sales. 100s.	High.	Low.	Close.	Net chge.
AetnaBBr .35g	1	12¼	12¼	12¼—	⅝
Allis-ChMfg ½g	1	34½	34½	34½—	¼
AmRadStS .15g	1	8⅞	8⅞	8⅞	....

[illegible]

‡WestUnTel ½g	.65	34⅝	34⅛	34⅝	....
WiscBanksh ¼e	1	7½	7½	7½	....
Woodall Indust.	.50	5⅝	5⅝	5⅝—	⅛
‡Zenith Rad 1g	.31	29	28⅝	29	....

‡Odd lots. a—Also extra or extras. e—Paid last year. g—Declared or paid so far this year. k—Accumulated dividends paid or declared this year.

BOARD OF TRADE SALES.

[On April 28, 1943, in thousands of bu.]

	May.	July.	Sept.	*Total.
Wheat	2,008	3,451	1,114	6,786
Corn	746	227	677	1,650
Oats	652	371	283	1,340
Rye	2,675	2,527	1,291	6,745
Grand total				16,521

*Includes 213,000 bu December wheat, 34,000 bu oats, and 252,000 bu rye.

Open Grain Trades.

	May.	July.	Sept.	*Total.
Wheat	6,159	14,744	11,866	34,771
Corn	5,774	10,943	6,703	24,439
Oats	7,178	9,420	5,212	22,076
Rye	11,331	16,739	11,371	42,848
Grand total				124,134

*Includes 2,002,000 bu December wheat, 1,019,000 bu corn, 266,000 bu oats, and 3,407,000 bu rye.

PRIMARY GRAIN MOVEMENT.

	Wheat.	Corn.	Oats.
Receipts—			
Thurs	1,103,000	1,251,000	271,000
Week ago	1,020,000	1,181,000	275,000
Year ago	503,000	1,014,000	228,000
Shipments—			
Thurs	1,338,000	939,000	268,000
Week ago	1,206,000	855,000	289,000
Year ago	307,000	931,000	165,000

NEW YORK BOND TRANSACTIONS

BOND AVERAGES

[Compiled by The Associated Press.]

	20 rails.	10 ind.	10 util.	10 fgn.
Net change	+0.3	+0.2	......	....
Thursday	*75.7	*105.2	102.2	59.9
Previous day	75.4	105.0	102.0	59.9
Week ago	74.9	105.0	102.3	59.8
Month ago	74.8	104.6	102.0	60.4
Year ago	65.0	103.4	94.0	47.8
1943 high	75.7	105.2	102.4	60.7
1943 low	64.6	103.8	98.0	53.2
1942 high	66.2	103.8	100.6	53.3
1942 low	59.4	102.6	93.6	41.5

10 LOW YIELD BONDS.

Thursday	113.9	1943 high	113.9
Previous day	113.7	1943 low	112.6
Week ago	113.9	1942 high	113.2
Month ago	113.7	1942 low	111.7
Year ago	112.1		

*New 1943 high.

Thursday, April 29, 1943.

Sales today, par value	$ 23,941,600
Year ago	8,110,200
Sales 1943 to date	1,413,827,550
Sales 1942 to date	816,496,050

Certain issues in which comparatively few transactions were recorded are omitted from the following table:

NEW YORK CITY BONDS.

Sales, thous.		High.	Low.	Close.	Net chge.
39	NY City 3 80	104⅞	104⅞	104⅞+	¼

DOMESTIC.

Sales, thous.		High.	Low.	Close.	Net chge.
5	AbitibiP&P 5 53	65¼	65¼	65¼+	1¼

[illegible]

Sales, thous.		High.	Low.	Close.	Net chge.
5	do 5 45	100⅛	100⅛	100⅛—	⅛
3	LS&MS 3½ 97.	91	91	91 +	⅞
2	Leh&NY 4 45.	91⅜	91⅜	91⅜+	⅜
21	LehVHT 5 54..	60⅝	60	60⅝+	⅝
13	LehVNY 4½ 50	72	71⅛	72 +	⅝
2	LehV 5 2003 st	48	48	48 —	⅝
50	do 4½ 2003 st	43¼	43	43¼	....
74	do 4 2003 st..	40¼	39⅝	40 +	⅞
4	LehV Ter 5 51	73¼	72½	73¼+	⅝
1	L McN&L 4 55.	107	107	107 +	⅛
2	L&N 4 2003B.	105½	105½	105½+	¼

[illegible]

Sales, thous.		High.	Low.	Close.	Net chge.
6	StLSW 5 52...	64	63½	64	....
223	do rfg 5 90...	45	44⅝	45 +	½
40	do 1 4 89....	92⅝	92¼	92⅝+	⅝
158	StP-KCSL 4½ 41	29⅜	28⅝	29¼+	⅛
10	StPEGrTr4½ 47	16	16	16 +	2
6	SchenDist 4 52.	105½	105¼	105¼	....
382	SeabAL cn 6 45.	27⅞	26⅝	27⅝+	⅞
45	do 6 45 ct....	26⅝	25⅞	26⅝+	⅞
108	do 4 50 st....	48¼	47½	48 +	⅝
1	do 4 50 unst..	47⅝	47⅝	47⅝+	⅛

[illegible]

Sales, thous.		High.	Low.	Close.	Net chge.
2	do 4½ 61	104	104	104	....
2	do 4½ 56	104	104	104 —	⅛
27	RioGrW 1 4 39.	80	79¼	80 +	⅛
90	do clt 4 49...	42⅝	42⅛	42⅝+	⅞
2	RochG-E 3¼ 69.	108½	108½	108½+	¼
82	RIArk&L 4½ 34	33⅜	33	33⅜+	⅜
2	Rutld 1 4½ 41.	12	12	12 +	½
19	StLIM-S4R-G 33	87⅞	87⅛	87⅛—	⅞
5	StL P&NW 5 48	68½	68½	68½	....
63	StL S F 5 50B..	36½	36¼	36¼+	¼
433	do 4½ 78.....	36⅝	35⅝	36⅝+	⅝
64	do 4½ 78 ct st	36¼	35⅝	36¼+	⅞
189	do 4 50A........	33½	33⅛	33¼+	⅛
10	do 4 50A ct....	33	32⅝	33 +	⅛

UNITED STATES GOVERNMENT SECURITIES.

[Over the counter quotations furnished by C. F. Childs & Co.]

TREASURY BONDS.

Issue—	Closing asked price.	Yield to option date.	Yield to corp. after taxes.	Net change.	—Yield— 1942-'43 range High.	Low.
3⅜s, Jun. 15, 1947-1943	100.13	.00	....	— 1/32	.73	—1/32
3¼s, Oct. 15, 1945-1943	101.8	.47	.39	....	.89	.32
3¼s, Apr. 15, 1946-1944	102.15	.63	.53	....	.97	.56
4s, Dec. 15, 1954-1944	105.6	.77	.65	....	1.05	.71
2¾s, Sep. 15, 1947-1945	104.10	.91	.76	....	1.08	.85
2½s, Dec. 15, 1945	104.6	.88	.74	....	1.05	.85
3¾s, Mar. 15, 1956-1946	107.23	1.01	.85	....	1.27	.93
3s, Jun. 15, 1948-1946	106.1	1.03	.87	....	1.22	.97
3⅛s, Jun. 15, 1949-1946	106.11	1.05	.88	....	1.22	.97
4¼s, Oct. 15, 1952-1947	113.8	1.18	.99	....	1.54	1.15
2s, Dec. 15, 1947	104.5	1.07	.90	....	1.29	1.07
2s, Mar. 15, 1950-1948	101.14	1.69	1.01*	....	1.83	1.64
2¾s, Mar. 15, 1951-1948	107.0	1.26	1.06	+ 1/32	1.62	1.24
1¾s, Jun. 15, 1948	100.20	1.63	.98*	....	1.74	1.61
2½s, Sep. 15, 1948	106.18	1.23	1.03	....	1.53	1.23
2s, Dec. 15, 1950-1948	104.7	1.22	1.02	....	1.45	1.21
2s, Jun. 15, 1951-1949	100.25	1.87	1.12*	+ 1/32	1.97	1.80
2s, Sep. 15, 1951-1949	100.22	1.88	1.13*	+ 1/32	1.98	1.87
2s, Dec. 15, 1951-1949	100.16	1.92	1.15*	....	1.98	1.88
3⅛s, Dec. 15, 1952-1949	110.19	1.44	1.21	....	1.85	1.44
2½s, Dec. 15, 1953-1949	106.17	1.46	1.23	....	1.82	1.46
2s, Mar. 15, 1952-1950	100.14	1.93	1.16*	+ 1/32	1.99	1.89
2½s, Sep. 15, 1952-1950	106.30	1.50	1.26	....	1.85	1.50
2¾s, Jun. 15, 1954-1951	108.30	1.57	1.32	....	1.93	1.57
3s, Sep. 15, 1955-1951	110.30	1.60	1.34	....	1.96	1.59
2¼s, Dec. 15, 1953-1951	105.19	1.55	1.30	....	1.87	1.55
2s, Dec. 15, 1955-1951	100.9	1.97	1.18*	— 1/32	2.00	1.90
2½s, Mar. 15, 1954-1952	103.30	2.01	1.21*	....	2.18	1.99
2¼s, Jun. 15, 1955-1952	101.19	2.06	1.24*	....	2.19	2.02
2s, Jun. 15, 1955-1953	104.0	1.57	1.32	....	1.79	1.56
2¼s, Jun. 15, 1956-1954	105.27	1.67	1.40	— 1/32	1.94	1.65
2⅞s, Mar. 15, 1960-1955	110.28	1.85	1.55	+ 1/32	2.16	1.85
2½s, Mar. 15, 1958-1956	103.24	2.16	1.30*	+ 1/32	2.33	2.15
2¾s, Sep. 15, 1959-1956	109.28	1.91	1.60	....	2.16	1.91
2¾s, Jun. 15, 1963-1958	109.26	2.00	1.68	+ 1/32	2.20	2.00
2¾s, Dec. 15, 1965-1960	110.8	2.05	1.72	....	2.22	2.05
2½s, Jun. 15, 1967-1962	100.13	2.47	1.48*	+ 1/32	2.50	2.45
2½s, Dec. 15, 1968-1963	100.7	2.49	1.49*	+ 1/32	2.50	2.46
2½s, Sep. 15, 1972-1967	100.24	2.46	1.48*	+ 1/32	2.50	2.43

*Fully taxable; yield after 24 per cent normal and 16 per cent surtax. All other issues are partially tax exempt; yield after 16 per cent surtax.

FOREIGN.

[illegible]

Sales, thous.		High.	Low.	Close.	Net chge.
30	do 1 6 60......	18⅝	18½	18½—	⅝
12	do 2 6 1961...	18⅝	18½	18½—	⅝
2	Rio de J 8 46..	30	30	30 —	⅝
11	do 6½ 53......	28¼	28	28 —	1
1	RGdoSul 6 68.	28½	28½	28½—	⅝
10	SaoPCty 8 52.	34	34	34	....
6	do 6½ 57......	31⅝	31½	31½—	⅛
2	SPauloSt 8 50.	47½	47½	47½—	½
7	do 7 40.........	68⅛	68⅛	68⅛+	⅝
3	do 6 68.........	46	46	46 +	⅛
1	Urug 4¼-4½78.	66⅛	66⅛	66⅛—	⅝

wd—With declaration. xin—Ex interest. ct—Certificates.

CASH GRAIN PRICES.

Estimated receipts of cash grain at Chicago Thursday: Wheat, 31 cars; corn, 175; oats, 21; rye, 1; barley, 23; soybeans, 51. Range of cash grain prices per bushel in leading markets:

WHEAT.

No.	Chicago.	Kansas City.	St. Louis.
2 hd.	1.47	1.38¼@39½	....
	Duluth.	Winnipeg.	Minneapolis.
1 d.n.	1.39¼@40¼	99⅛	1.39¼@40⅛

CORN.

	Chicago.	Peoria.	St. Louis.
1 yel.	1.07	1.06	....
2 yel.	1.07	1.06	1.04
3 yel.	1.06 @06½	....	1.01½@03½
4 yel.	1.03 @06	....	98½@1.03
5 yel.	1.05	....	....
3 wh.	1.21½	....	1.11½@13½
4 wh.	1.15	....	1.08 @13
S grd.	97½@1.05	....	....

OATS.

	Chicago.	Kansas City.	Minneapolis.
1 wh.	69⅜	....	....
2 wh.	68¼@69	68½@69	....
3 wh.	68½@68¾	66½@68½	60⅞@62⅞
1 red.	68¼	69¼@70¼	....

RYE AND FLAX.

	Rye.	Flax.
Minneapolis	81@84	3.05@3.07
Duluth	80@82	3.05@3.07

SOYBEANS.

No. 3 yellow sold at $1.68¼ per bu, track country point, and No. 4 yellow, $1.67½.

BARLEY.

	Malting.	Feed.
Chicago	90@1.07	85@88
Milwaukee	89@ 92	84@86½
Minneapolis	78@1.03	76@78

HAY MARKET.

Timothy clover, or alfalfa mixed, No. 1, $21.00; No. 2, $19.00@20.50; alfalfa, fancy, $26.00@30.00 a ton in carlots.

MINNEAPOLIS FLOUR.

MINNEAPOLIS, Minn., April 29 [AP].—Flour unchanged. Shipments, 23,250 sacks.

BOARD OF TRADE GRAIN FUTURES

[Prices April 29, 1943, in dollars per bushel.]

	Open.	High.	Low.	Close.	Prev. close.	Year ago.	Season's range High.	Low.
Wheat.								
May	1.44½	1.44½	1.43⅞	1.44	1.44	1.19¼-1.19⅝	1.49¼	1.22⅞
July	1.44-1.44¼	1.44¼	1.43⅝	1.43⅝-1.43⅞	1.44	1.22 -1.22¼	1.49⅝	1.26
Sept.	1.45-1.45¼	1.45¼	1.44⅝	1.44⅝-1.44⅝	1.44⅝	1.24⅝	1.52	1.31⅝
Dec.	1.46⅞	1.47	1.46⅝	1.46⅝	1.46⅝	......	1.53⅝	1.43½
Corn.								
May	......	......	......	*1.05	*1.05	.83¼- .83⅜	1.05	.83⅞
July	......	......	......	*1.05	*1.05	.86 - .86⅛	1.05	.85⅝
Sept.	1.05	1.05	1.05	*1.05	*1.05	.88¼- .88⅝	1.05	.92
Dec.	......	......	......	*1.01	*1.01	....	1.01	.98½
Oats.								
May	.63⅝	.63¾	.63⅛	.63⅜	.63⅝-.63⅜	.55	.65	.49⅞
July	.61½	.61⅝	.61¼	.61¼	.61½	.55¼	.62⅞	.50⅝
Sept.	.60⅞	.61	.60⅝	.60⅝	.60⅝	.55⅝	.62⅞	.53⅝
Dec.	.62½	.62½	.62⅝	.62⅝	.62⅝	.....	.63⅝	.60⅝
Rye.								
May	.85¼	.85⅞	.85⅛	.85⅛	.84⅞-.85	.73 - .73¼	.89⅛	.65⅝
July	.88 -.88¼	.88½	.87⅞	.87⅞	.87⅞	.76⅝	.92½	.67½
Sept.	.90¼-.90⅝	.90⅝	.90	.90	.89⅞-.90	.79¼	.94⅛	.78⅝
Dec.	.93¼	.93½	.92⅞	.92⅞	.92⅝	.....	.97	.86½

*Ceiling.

CHICAGO FIRMS COMPETE WITH U.S. FOR CLERKS

Moves from Washington Raise New Problems.

Maintaining adequate staffs of clerical employés has become an increasingly difficult problem for many Chicago companies since the government began shifting a score of agencies here from Washington, D. C., personnel directors of a dozen big companies said yesterday.

The thousands of employés recruited by the government agencies include hundreds attracted from private business organizations by offers of higher federal pay.

The companies compete with the government to hold their personnel intact, and they compete again when they seek replacements for staffs depleted as the result of the war's effect on private business, company officials said.

Permanence Holds Many.

The degree of competition depends on pay scales, the influence of bonuses and profit sharing plans, and other arrangements set up as inducement for long term employment, it was explained.

The attractiveness of present employment has been sufficient to keep many employés on the job against the lure of higher federal pay and the obvious disadvantage of jobs good only for the duration of the war, officials indicated.

The reverse has been true in numerous other instances, however, especially in companies that ever normally have a high degree of labor turnover. Several personnel managers said their problems remain severe, but are not as acute as a few months ago.

"We can't keep an experienced girl on the job for $90 or $100 a month when she can walk across the street to the government and get $150," said the personnel director of a large insurance company. "And we can't pay them more if we expect to remain in business."

Clerks "Harder to Find."

An industrial company executive said: "The right type of office employé is harder to find than a factory worker."

"We are losing typists, key punch employés, tabulators and others of the type desired in the new federal agencies," said another official.

There has been no noticeable change in trend since President Roosevelt's "hold the line" economic stabilization order, it was said, but there have been shifts of male employés into essential industries since Man Power Commissioner Paul V. McNutt's wage and salary freeze order of April 18.

In one instance a man left a $35 a week job in a nonessential industry for a job at double that salary with the war man power commission to aid in administration of the salary freeze, it was learned.

Loopholes Are Found.

Meanwhile, lawyers are finding loopholes in the man power freeze order which were not eliminated in Wednesday's move for extension of stabilization agreements in essential industries on a national scale.

In areas such as the Calumet district where WMC stabilization programs are in effect, shifts cannot be made between essential industries at higher pay unless the employé is discharged, laid off for seven or more days, or can establish that his full skill is not utilized.

In Chicago and other areas without such WMC stabilization programs, McNutt's order forbade shifts at higher pay from essential to nonessential industries, or from one essential job to another.

CHICAGO STEEL FIRM ACCEPTS OPA INJUNCTION

Federal Judge John P. Barnes yesterday entered a consent decree permanently enjoining the Century Steel corporation, 630 West 41st street, from violating OPA price regulations covering the sale of secondary steel products. The OPA charged the company with violating ceiling prices and failing to keep proper records.

Attorneys for the company stated that the consent decree is "a written agreement to follow OPA rules and regulations—precisely what the company has been doing and will continue to do." They said differences between the company and the OPA were largely a matter of interpretation and that the injunction was accepted to avoid spending time and money on litigation.

5 Millions Municipal Tax Fund Warrants Are Sold

City Controler Robert B. Upham yesterday announced the sale of 5 million dollars of 1943 city corporate fund tax anticipation warrants to banks at 1 per cent interest. The only 1943 warrants previously sold publicly were 2 million dollars of relief fund warrants.

FRUITS AND VEGETABLES

Prices paid yesterday for less than carlots of fruits and vegetables on the Chicago market, as reported by the FDA, follow:

Apples, bu, Mich	$3.25 to $3.50
Asparagus, crt, Cal	3.75 to 6.00
Beans, green, bu, Fla	3.75 to 4.75
Beets, ½ crt, Tex	2.75 to 3.00
Broccoli, crt, Cal	4.00 to 7.50
Cabbage, 50 lb sacks, Fla	3.50 to 3.67
Carrots, crt, Cal	3.00 to 3.25
Cauliflower, crt, Cal	4.25 to 4.50
Celery, crt, Fla	7.00 to 7.50
Cucumbers, doz, midwest	1.60 to 2.50
Lettuce, crt, Cal	6.43 to 6.45
Do leaf, Ill	2.50
Mushrooms, lb, Ill	.50 to .70
Onions, 50 lb sack, Texas	2.75 to 2.95
Parsnips, bu, Ill	2.75 to 3.00
Peas, hamper, Cal	3.00 to 3.50
Peppers, crt, Fla	5.00 to 6.50
Rhubarb, 5 lb cartons, Mich	.15 to .75
Spinach, bu, Ill	1.75 to 2.00
Strawberries, crt, La	4.75 to 5.50
Sweet potatoes, bu, Tenn	6.00
Tomatoes, lug, Mexico	3.75 to 5.25
Do, lug, Illinois	1.75 to 2.50
*Grapefruit, crt, Fla	.260 to 3.85
*Lemons, box, Cal	3.10 to 5.85
*Oranges, box, Fla	3.35 to 4.70
*Northwestern apples, box	2.90 to 4.75
Do, pears	5.90 to 6.35
*Pineapples, crt, Cuba	4.10 to 7.60

*Auction sales.

PEOPLE AND EVENTS

Hanford Main, newly elected president of the Loose-Wiles Biscuit company, is presiding over the company's semi-annual executive conference this week in the Drake hotel. Company plans and policies for the remainder of the year are being discussed at the conference.

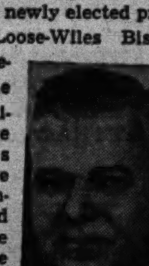

Hanford Main.

Kenneth V. James, who since 1934 served as economist and statistician for the Tennessee Valley authority, has joined the staff of Transcontinental and Western Air, Inc., as assistant to V. P. Conroy, traffic vice president.

The promotion of Leonard B. Allen to assistant vice president of the Chesapeake and Ohio Railway company, was announced yesterday by Carl E. Newton, president of the road.

Sen. Joseph C. O'Mahoney [D., Wyo.] will discuss post-war economic reorganization today at a meeting of the Executive's Club of Chicago in the Hotel Sherman.

Industrial and traffic safety experts from the Middle West will meet in Chicago for three days beginning May 4 in the Hotel Sherman.

IMPROVED MEAT PLAN FORECAST BY DAVIS' AID

Promises 'Realism' in Food Program.

[Continued from page 27, column 5.]

Davis' meat program as [1] maximum live stock and meat production, [2] achievement of maximum production without inflation or shortages, [3] equitable allocation of production between the government and civilians, and [4] fair profit margins to enable all levels of the industry to function.

Ceiling Plans Are Made.

In line with Davis' policy calling for live hog ceilings if the meat rationing program does not promote a supply-demand balance, Hunt told the association, plans for such ceilings already have been completed and lack only finishing touches. He disclosed that the office of price administration has plans for ceilings on all live animals, but because of administrative difficulties, especially with beef, progress has been slow.

Hunt revealed further that plans for the allocation of live animals among packers on the basis of percentages of supplies coming to market are approaching completion.

John J. Madigan, chief of the meat branch of the OPA food rationing division, said the rationing program for meats, fats, and oils went into effect "with a great deal less confusion than had been anticipated." He said studies during the first two weeks of rationing showed that housewives had followed closely the coupon spending ratio predicted by OPA, with 71 to 74 per cent of the coupons going for meat. Point values basically are correct and buying has been in line with supply, he contended, despite reports to the contrary.

Won't Permit Point Cuts.

Madigan admitted, however, that the ration banking system has become so burdensome that banks are "beginning to squawk." For this reason, he said, processors and wholesalers should "depend upon persuasion rather than OPA orders" in having banks accept ration coupon accounts.

Madigan said wholesalers and primary distributors will not be allowed to make voluntary reductions in point values to move supplies because such action would endanger the rationing program.

George L. Heil Jr. of St. Louis, Mo., was elected president of the association to succeed George A. Casey of Philadelphia, Pa., who was elected to the new office of chairman of the board. Earl L. Thompson, president of the Reliable Packing company, Chicago, was reëlected central division vice president.

UNIVERSITY BANK TURNS NATIONAL; CHANGES NAME

University State bank, 1354 East 55th street, will change its name tomorrow to University National bank as a result of government approval of its application for a national bank charter, President C. W. Hoff announced yesterday.

The bank was organized in 1919, and has deposits in excess of 10 million dollars. It latest statement shows $300,000 of surplus, $157,000 of undivided profits, and capital stock of $300,000.

Production of Whisky Is Not to Be Resumed: WPB

Washington, D. C., April 29 (AP).—Denying there is a lack of storage facilities for industrial alcohol, the WPB said today reports that whisky production might be resumed were without basis. It said facilities are available for storing approximately 45 million gallons of industrial alcohol in addition to the present stockpile exceeding 100 million gallons.

FOREIGN EXCHANGE

The United States dollar has dropped 10 per cent in value in the Argentine free market as a result of regulations dictated by the Argentine government controlling the movement of foreign exchange.

[Quoted in American cents.]

	April 29.	April 28.	Yr. ago.
†‡London	404.00	404.00	404.00
Canada	90.31	90.18	88.12½
†Do	90.91	90.91	90.91
Argentina	25.10	25.10	23.68
Do	29.77	29.77	29.77
*Brazil	5.20	5.20	5.20
India	30.35	30.35	30.35
Chile	3.75	3.75	3.75
*Mexico	20.67	20.67	20.67

*Nominal. †Official. ‡Selling price; banks buy at 402c.

U S. TREASURY STATEMENT

[000 omitted.]

	Apr. 27, 1943.	Apr. 27, 1942.
Receipts	$ 34,776	$ 33,258
Expenditures	223,504	203,460
Net balance	11,335,259	2,964,709
Working balance	10,572,628	2,203,071
Customs rec. mo.	27,824	28,843
Rec. fis. yr.	16,067,908	9,696,325
Exp. fis. yr.	61,062,731	23,619,082
Excess exp.	44,994,823	13,922,757
Gross debt	132,231,188	70,421,055
Inc. prev. day	308,812	.....
Gold assets	22,472,062	22,688,284

NAVAL STORES.

SAVANAH, Ga., April 29 (AP).—TURPENTINE—62¾c per gal; offerings, 173 casks [50 gal each]; sales, 8,650 gallons; receipts, 64 casks; shipments, 252 casks; stocks, 25,398 casks. ROSIN—[brls]: offerings, 196; sales, 196; receipts, 244; shipments, 100; stocks, 80,660. Quote [100 lbs]—B, $2.73; D, $2.87; E, $3.33; F, $3.42; G and H, $3.50; I, $3.51; K, $3.66; M, $3.75; N, $3.76; WG, $4.33; WW and X, $4.45.

Investors' Guide

Friday, April 30, 1943.

[Copyright: 1943: By The Chicago Tribune.]

UNITED CIGAR.

May I have some information about United Cigar company?—L. M.

Answer: United Cigar-Whelan Stores corporation is a retailer of tobacco products and drugs thru some 1,500 stores and agencies. Operations are divided into two main phases—tobacco stores, and drug stores. The tobacco stores sell cigars, cigarets, tobacco, and related products, and miscellaneous merchandise. The drug distributing subsidiaries also sell a variety of related products as well as miscellaneous merchandise commonly found in drug stores. Other subsidiaries own certain real estate or hold leases on real estate, and one subsidiary operates a New York store retailing alcoholic liquors and wines.

The company was organized in July, 1937, as successor to the United Cigar Stores Company of America under a plan of reorganization. From 1938 to 1941 net sales held within an extremely narrow range. Net losses were reported for the first two full calendar years of operation, but in 1940 and 1941 the company reported a moderate profit. A substantial gain in sales for 1942 resulted in net profits more than double the 1941 figure.

Following is a five year comparison of sales and earnings:

	Net sales.	Net income	Per share com.
1942	$57,196,602	*$1,075,146	$ .13
1941	50,026,273	400,636	.01
1940	50,036,735	120,945	†.03
1939	50,144,843	†235,778	†.10
1938	50,273,470	†686,533	†.18

*After $100,000 reserve for contingencies. †Deficit.

Sales and earnings for the first quarter of 1943 were $14,202,222 and $168,078, respectively, comparing with $12,275,365 and $101,995 for the first quarter of 1942.

Capitalization at the end of 1942 included funded debt of $2,325,900, real estate mortgage obligations amounting to $565,000, 63,648 shares of no par value $5 cumulative dividend preferred stock, and 5,709,781 shares of common stock having a par value of 10 cents a share. No dividends have ever been paid on the preferred or common stocks. Accrued dividends on the preferred [illegible] Dec. 31, 1942, amounted to $[illegible],800, or $27.08 a share.

Total current assets at the end of 1942 amounted to $10,516,468, including cash of $1,633,484, as compared with current liabilities of $4,107,096.

RESERVE REPORT

The weekly report of the federal reserve board last night showed:

Excess Reserves.

[000,000 omitted.]

	Apr. 28, 1943.	Change from Apr. 21, 1943.	Change from Apr. 29, 1942.
All memb banks	$ 2,280	—$ 60	—$ 540
Credit and Related Items.			
Total res bk cred	6,655	— 60	+ 4,212
Monetary gold stk	22,472	— 10	— 217
Treas currency	4,009	+ [illegible]	+ 723
Money in circ	16,593	+ 93	+ 4,870
Treasury cash	2,234	— 2	+ 48
Treasury cash	2,234	— 2	+ 48
Treas dep with F R banks	443	— 28	+ 315
Nonmember dep and other F R accts	1,717	+ 38	— 1
Twelve Federal Reserve Banks.			
Total U S sec dir guar	6,346	+ 17	+ 3,996
Bonds	2,042	....	+ 473
Notes	984	....	+ 291
Certificates	997	....	+ 997
Bills	2,322	+ 17	+ 2,233
Member Banks in Chicago.			
Lns and inv—tot	4,305	+ 154	+ 1,500
Loans—total	839	+ 6	— 58
Comm, ind and agricul loans	618	+ 1	— 82
Treasury bills	463	— 20	+ 224
Treas cert of ind	803	+ 141	+ 728
Treasury notes	399	....	+ 265
U S bonds	1,329	+ 25	+ 379
Oblig guar by U S govt	86	....	— 24
Other securities	386	+ 2	— 14
Total deposits	5,094	+ 154	*
Dem dep—adj	2,791	— 15	+ 389
Time deposits	463	....	+ 4
U S govt dep	703	+ 194	+ 529
Domestic banks	1,125	— 24	*
Foreign banks	12	— 1	+ 3
Treas certif of			
Member Banks in New York City.			
Lns, inv—total	18,038	+ 514	+ 5,457
Loans—total	4,380	+ 134	+ 659
Comm, ind, and agri loans	2,253	+ 14	+ 357
Treasury bills	1,720	— 66	+ 1,349
Treas certif ind	2,549	+ 397	+ 2,276
Treasury notes	1,363	— 14	+ 411
U S bonds	5,396	+ 64	+ 1,534
Oblig guar by U S govt	1,029	+ 4	+ 424
Other securities	1,101	— 5	— 348
Total deposits	19,599	+ 646	*
Dem dep—adj	11,346	— 75	+ 775
Time deposits	694	+ 16	+ 4
U S govt dep	3,886	+ 721	+ 3,038
Domestic banks	3,025	— 20	*
Foreign banks	648	+ 4	+ 67

*Comparable figures not available.

DIVIDENDS DECLARED

Stock, rate, period—	Payable.	Stock of record.
Alph Port Cem, 25c	Jun 25	Jun 1
Amer Tobacco, 75c q	Jun 1	May 10
Atlas Corp p, 75c q	Jun 1	May 14
*A M Byers p, 75c	Jun 1	May 18
Am Metal Co, 25c	Jun 1	May 21
Bethlehem Steel, $1.50	June 1	May 10
Bk Hill & Sul, 25c q	Jun 1	May 10
Can Ind Alc, A&B, 10c int	Jun 1	May 3
Con Biscuit, 10c q	Jun 23	Jun 1
Durh Hos, clA pf, $1.50 q	May 1	Apr 23
Eaton Mfg, 75c	May 25	May 10
Fair Morse, 25c q	Jun 1	May 12
Freep Sulph, 50c q	Jun 1	May 14
Gabriel Co, 10c	May 25	May 14
Ill I Pw, 6% $50 p, 62½c	Jun 1	May 10
Inter Util, $3.50 p, 87½c	May 1	Apr 21
Mead Corp, 15c	Jun 11	May 21
NWPubServ, 7% p, $1.75	Jun 1	May 20
Do 6% p, $1.50	Jun 1	May 20
Nor Pharm, 15c	Jun 10	May 21
Ohio Oil, 25c	Jun 15	May 11
Parker Rig, 25c	June 1	May 20
Skilsaw, 25c	Jun 15	Jun 1
Unit Chem p, 75c q	Jun 1	May 10
Unit Gas $7 p, $2.75	Jun 1	May 8
Unit Pub Util $3 p, 75c	Jun 15	May 31
Do $2.75 p, 68¾c	Jun 15	May 31
Unit Wall Pap pfd, $1.50	Jun 1	May 21
Vanad Alloys, $1	Jun 1	May 14
Westvaco Chlor, 35c	Jun 1	May 10

q—Quarterly. int—Interim. *Interest of 2 92/100c on preferred stock in arrears.

EDISON'S PROFIT EASES; ILLINOIS BELL NET GAINS

Studebaker Reports Big Rise for Quarter.

Two large utilities companies with Chicago headquarters — Commonwealth Edison company and the Illinois Bell Telephone company— yesterday reported contrasting first quarter results.

COMMONWEALTH EDISON COMPANY had consolidated net profit of $5,766,980, equal to 45 cents a common share after federal tax provisions on the basis of the 1942 revenue act, compared with $5,973,441, or 47 cents a share in the first three months of 1942, after a $700,000 adjustment for accruals of federal taxes in excess of requirements. Consolidated net income for the 12 months ended March 31 amounted to $21,901,641, or $1.72 a common share, against $25,600,582, or $2.01 a share in the corresponding period last year.

Sales Rise 9.3 Per Cent.

Sales of electricity were 2,429,370,638 kilowatt hours, an increase of 9.3 per cent. Total electric revenues increased 2.6 per cent.

ILLINOIS BELL TELEPHONE COMPANY had first quarter net profit of $2,771,764, equal to $1.71 a capital share, compared with $2,386,618, or $1.47 a share, in the first quarter of 1942. Profit for the 12 months ended March 31 amounted to $10,480,125, or $6.45 a common share, against $11,147,464, or $7.28 a share in the preceding 12 months.

STUDEBAKER CORPORATION, South Bend, Ind., and its subsidiaries, reported first quarter net profit of $939,514, or 42 cents a common share, after provision of $400,000 for contingencies, compared with $207,584, or 9 cents a share in the first quarter last year.

Net sales, including charges to the government under cost plus a fixed fee contracts, totaled $73,508,023, compared with $35,690,593 in the first quarter of 1942.

Earns 65 Cents a Share.

GENERAL FOODS CORPORATION had March quarter net earnings of $3,579,992, equal to 65 cents a common share, compared with $2,737,491, or 49 cents a share, in the first quarter of last year. The company said sales set a new first quarter peak of $61,066,571, compared with $55,846,371 in the first three months of 1942.

DIXIE CUP COMPANY, Chicago, formerly Dixie Vortex company, announced net profit for the year ended March 31 was $936,617, equal to $2.55 a share on the common stock, against $970,300 or $2.58, in the preceding year.

AIR REDUCTION COMPANY, New York City, manufacturer of oxygen and acetylene gases and welding equipment, had March quarter net profit of $1,730,633, equal to 64 cents a capital share.

Day's Earnings Reports.

Net earnings announced by corporations yesterday follow:

	1943.	1942.
Quarter Ended March 31.		
Air Reduction	$ 1,730,633	†$1,605,540
Per share	.64	.59
A M Byers	350,600	368,263
Per share	.95	1.02
American Ice	*124,999	*167,692
Bethlehem Steel	6,228,693	6,140,688
Per share	1.54	1.51
Check Cab Mfg	102,609	*80,029
Per share	.94	...
Comm. Edison	5,766,980	†5,973,441
Per share	.45	.47
F G Shattuck	238,623	103,524
Per share	.21	.09
Freeport Sulph	639,764	549,611
Per share	.80	.69
Gabriel Co.	37,259	35,734
Per share	.14	.14
Gen. Foods	3,579,992	2,737,481
Per share	.65	.49
Ill Bell Tel	2,771,764	2,386,618
Per share	1.71	1.47
Internat. Silver	236,140	295,860
Per share	1.63	2.28
Insp Con Copper	535,741	467,446
Per share	.45	.40
Lone St Cement	681,369	708,368
Per share	.72	.75
Marshall Field	1,223,427	†1,041,019
Per share	.51	.42
Noblitt-Sparks	437,818	3,497
Per share	1.84	.01
N Y Telephone	6,360,919	6,400,623
Pitts. Screw	181,572	†335,823
Per share	.12	.22
Pitts. Steel	600,121	645,334
S. Cal. Edison	2,056,632	2,281,288
Per share	.25	.32
Studebaker	939,514	207,584
Per share	.42	.09
Unit Gas Imp	5,004,545	4,688,852
Per share	.17	.16
Un. Oil of Cal	1,275,930	728,380
Per share	.27	.16
Twelve Months Ended March 31.		
A M Byers	1,239,832	1,525,183
Per share	3.19	4.26
Comm. Edison	21,901,641	25,600,582
Per share	1.72	2.01
Dixie Cup	963,617	970,300
Per share	2.55	2.58
Ill Bell Tel	10,480,125	11,147,464
Per share	6.45	7.28
Long Isl. Light	1,820,252	1,322,813
Pac. Light	6,274,075	6,312,592
Per share	3.28	3.30
Penn Salt Mfg	1,316,528	1,622,128
Per share	8.78	10.81
Unit Gas Imp	17,170,168	19,835,596
Per share	.57	.68
Quarter Ended Feb. 28.		
Can. Ind. Alco	115,117	116,450
Six Months Ended Feb. 28.		
Can. Ind. Alco	247,892	264,673
Quarter Ended Feb. 27.		
Grand Union	121,802	128,783
Per share	.55	.58
Fiscal Year Ended Feb. 27.		
Grand Union	385,187	395,092
Per share	1.73	1.77
Year Ended Dec. 31.	1942.	1941.
Chamb. Weath. St.	115,160	140,821
Per share	.89	1.08
Easy Wash	256,681	377,125
Mid States Petrol.	231,159	205,183
Mou. St. Pow	676,818	690,039
Per share	2.18	2.24
Skilsaw	225,392	335,868
Per share	1.99	3.00

*Net loss. †Adjusted.

CHICAGO LIVE STOCK

[Prices in dollars per 100 lbs.]

Hogs—Receipts, 20,000; shipments, 2,000.

Bulk of sales	$14.45@14.70
Month ago	15.85@15.95
Year ago	13.90@14.00

Top yesterday, $14.75; average, $14.55.

Cattle—Receipts, 5,000; shipments, 2,500.

Bulk of sales	$14.50@16.25
Month ago	15.00@16.50
Year ago	12.25@13.60

Top yesterday, $17.00; average, $15.35.

Sheep—Receipts, 12,000; shipments, 1,500.

Bulk of sales	$14.75@16.35
Month ago	16.15@16.50
Year ago	13.50@13.85

Top yesterday, $16.35; average, $15.55.

Receipts include 7,600 hogs and 3,000 sheep direct to packers.

CANADA BUYS BONDS.

Subscriptions to the 1 billion 100 million dollar Canadian fourth victory loan during the first three days of the three week campaign totaled $175,502,450, compared with $139,084,250 in the first three days of the third victory loan drive for 750 millions.

NEW YORK CURB

Thursday, April 29, 1943.

Shares sold today	329,945
Year ago	51,275
Sales 1943 to date	25,334,222
Sales 1942 to date	6,618,022

Certain issues in which comparatively few transactions were recorded are omitted from the following table:

Stock, div.—	Sales, 100s.	High.	Low.	Close.	Net chge.
Aero Sup B	9	5⅛	5	5	....
Ainsworth	1	8⅝	8⅝	8⅝	+ ⅛
Air Investors	2	2⅛	2⅛	2⅛	....
Airc Access	17	3⅝	3⅝	3⅝	+ ⅛
Air-Way ElAp.	3	2½	2⅜	2½	....
Ala Pow 6 p	.10	98	98	98	— ¼
Alleg-Lud Stl p	.60	110	110	110	+18
Alum Ltd	3.50	114¾	114	114¾	+ 1¼
Alum Co Am	1	123	122	123	+ 1
Do p	3	110⅝	110½	110½	— ⅝
Alum Ind	1	9½	9¼	9¼	....
Am Book	1.20	30⅛	30	30	— ⅝
Am Box Board	1	7	7	7	....
AmCP&LA new	.50	31	31	31	— 1½
Am Cit P&LB	17	2⅜	2¾	2⅞	+ ¼
Am Cyan B	10	38	37¼	38	+ ⅝
Am&Fgn P war	34	⅝	⅝	⅝	....
Am Fork&Hoe	1	16¼	16¼	16¼	....
Am Gas&El	9	24⅜	24⅛	24⅜	....
Do p	2.50	106¾	106⅝	106⅝	— ⅜
Am Gen	1	5	5	5	....
Am Hard Rub	2.50	16½	16½	16½	....
Am Laun Mch	1	26	26	26	— ½
Am Light&T	12	16⅝	16⅜	16⅝	+ ⅝
Am Maracaibo	14	⅝	⅝	⅝	....
Am Meter	2	22⅝	22⅝	22⅝	+ ½
Am Pot&Ch	.25	54¾	54¾	54¾	+ 4¼
Am Republics	1	9⅝	9⅝	9⅝	+ ⅝
Am Seal-Kap	2	4⅝	4⅝	4⅝	+ ⅛
Am Superpow	23	⅝	⅝	⅝	....
Do pf	2	12	12	12	+ ½
Am Writ Pap	2	4⅜	4⅜	4⅜	....
Anch Post F	10	2⅜	2⅜	2⅜	....
Appal El Pw p	.10	105	105	105	+ ½
Ark Nat Gas	20	3⅛	2⅞	3	....
Do A	40	3⅜	3⅛	3¼	+ ⅛
Do p	8	10	10	10	+ ⅛
Aro Equip	6	14⅞	14½	14⅞	+ ⅞
Art Met Wks	1	7⅞	7⅞	7⅞	+ ⅛
Ashland Oil&R	1	6⅛	6⅛	6⅛	....
Assoc Laund	1	¼	¼	¼	....
Atlantic C Fish	3	5¼	5¼	5¼	+ ⅛
Atlas Corp war	26	1⅛	1⅛	1⅛	....
Atlas D Forge	1	8½	8½	8½	+ ½
*Automat Prod	1	3	3	3	— ⅛
Auto V Mach	3	5¼	4⅞	4⅞	....
Avery&S p	.50	19½	19½	19½	....
Axton-Fish A	2.10	71	70	71	+ ⅝
Baldw Loco p	1	36	36	36	....
Do war	6	5⅝	5¼	5¼	....
Baldwin Rub	1	5⅝	5⅝	5⅝	....
Barium Sta Stl	36	3⅛	3	3	— ⅛
Basic Refract	4	5⅞	5⅜	5⅜	— ⅛
Beech Airc	21	13	12½	13	+ ⅝
Bellanca Airc	3	3⅞	3⅞	3⅞	— ⅛
Berk&Gay Furn	2	⅝	⅝	⅝	....
Bickfords	1	12¼	12¼	12¼	+ ¼
Birds S Fdy	1	8⅜	8⅜	8⅜	— ¼
Bliss E W	4	14⅝	14½	14½	+ ⅛
Blue Ridge	34	2⅜	2⅜	2⅜	+ ¼
Blumenthal S	7	12	11¼	11⅞	....
Bohack H C	1	6⅛	6⅛	6⅛	+ ⅛
Bowm-Bilt H	1	½	½	½	....
Bras Tr L&P	3	18⅝	18½	18⅝	....
Breeze Corp	8	10⅛	10	10⅛	+ ⅛
Brewst Aero	21	6	5⅞	6	....
Brill A	3	5⅝	5¼	5⅝	— ⅛
Brown-F Dist	9	15½	15	15½	+ ⅝
Do p	.60	105	103	105	+ 5
Brown Rubber	15	1⅝	1⅝	1⅝	....
Buckeye P L	1	9½	9½	9½	....
Buf N&EP p	13	14⅞	14½	14⅞	+ ⅝
Do 5 p	.50	90½	90½	90½	+ ⅞
Bunk Hill & S	2	12⅞	12⅞	12⅞	+ ⅛
Burry Biscuit	5	2⅜	2⅜	2⅜	+ ⅛
Cab El Prod	3	1⅛	1⅛	1⅛	+ ¼
Do vtc	26	1¼	1	1¼	+ ⅝
Cal El Pow	109	6½	5⅝	6½	+ ⅞
Callite Tung	1	3⅝	3⅝	3⅝	....
Can Marconi	94	2¼	1⅞	2¼	+ ⅜
Cap City Prod	.50	11⅞	11⅞	11⅞	+ ¼
Carrier Corp	4	12⅜	11⅞	12⅜	+ ¼
Casco Prod	1	8⅜	8⅜	8⅜	+ ⅛
Catalin Am	7	4	3⅞	4	+ ¼
Cen & SW Ut	12	⅞	13/16	13/16	—1/16
Cen Hud G&E	5	8½	8⅜	8½	+ ⅛
CenNY Pow p	.60	92⅝	92	92	....
Cessna Airc	6	9⅞	9⅝	9⅞	+ ⅝
Cherry-Burrell	.50	11¼	11¼	11¼	....
Childs p	6.25	20½	18½	20¼	+ 2¼
Cities Service	8	8⅞	8⅝	8⅞	....
Do p	2.50	77½	77	77	+ ⅝
Do p B	2	7¼	7	7¼	+ ⅛
City Auto Stpg	3	7⅜	7⅜	7⅜	+ ¼
Claude Neon Lt	1	½	½	½	....
Cleve Tract	1	12⅝	12⅝	12⅝	+ ⅛
Colon Develop	65	5	4½	5	+ ⅞
Colonial Airl	1	5⅝	5⅝	5⅝	— ⅛
ColoFuel&I war	7	3⅝	3¼	3⅝	+ ⅛
Colts P F Arm	1	50	50	50	....
Colum G&E p	.30	41⅝	41⅝	41⅝	....
Comm P Svc	1	19⅝	19⅝	19⅝	+ ⅛
Comm Wat Svc	11	1⅛	1⅛	1⅛	....
CompoShM vtc	.50	10⅝	10⅝	10⅝	— ⅝
Cons G&E Bal	1	62	62	62	+ ⅛
Cons Mng & S	.25	39	39	39	— ½
Cons Ret Strs	1	5	5	5	....
Cons Royalty	8	1⅝	1⅝	1⅝	....
Cons Stl Corp	4	8½	8⅜	8½	+ ¼
ContG&E pr p	1.40	88⅞	88⅝	88⅝	— ⅛
Cont Roll & Stl	1	13⅝	13⅝	13⅝	....
Cook Pt & V	1	10⅛	10⅛	10⅛	....
Cooper-Bess	2	13½	13	13½	....
Copp Range	13.50	7	7	7	+ ⅝
Cor & Rey p	.10	85	85	85	....
Cosden Petro	14	2¼	2⅛	2¼	— ⅛
Do p	1	19¼	19¼	19¼	— ½
Creole Pet	18	21⅝	21	21⅝	+ ⅝
C W Liquid	1	10¼	10¼	10¼	....
Croft Brewing	64	½	7/16	½	+ ⅛
Crown C Pet	1	3¼	3¼	3¼	....
Crown Drug	2	1⅛	1⅛	1⅛	....
Crystal Oil Ref	1	1	1	1	....
Do p	4.50	15½	10⅝	15½	+ 5½
CubanAtl Sug	33	14⅞	14⅝	14⅝	— ⅛
Cuban Tob	2	3½	3½	3½	....
Darby Pet	5	16	15⅞	16	+ ⅝
Dayton Rub	4	15	14⅞	15	+ ⅛
Det Gray Ir	2	1⅛	1⅛	1⅛	....
Det Mich Stove	5	4	4	4	....
De Vilbiss	.10	26	26	26	— 3
Divco Twin Trk	1	5⅝	5⅝	5⅝	+ ⅝
Draper Corp	.50	66	65⅞	66	+ ⅝
Duro Test	4	2⅛	2	2⅛	+ ⅛
Eagle Pich Ld	1	9⅞	9⅞	9⅞	+ ⅛
East Gas & F	2	2	2	2	....
Do 6 p	.25	32⅞	32⅞	32⅞	+ ⅝
East Sta Corp	7	⅝	⅝	⅝	— ⅛
Do p A	.25	17	17	17	....
Do p B	.75	17	17	17	....
EastSugAs p	1.20	36⅝	36⅛	36⅛	— 1⅛
Easy Wash M B	2	4⅝	4¼	4¼	— ⅛
Econ Gro Strs	1	12	12	12	— ⅝
El Bond & Sh	150	7¼	6⅞	7¼	+ ⅛
Do p	11	68⅝	67½	68⅝	+ 1⅝
Do 5 p	2	64	63⅞	64	+ 1
Emerson Elec	10	8¼	7⅞	7⅞	— ⅛
Emp Dis El p	.10	92	92	92	+ 1
Equity Corp	3	1⅛	1⅛	1⅛	— ⅛
Do 3 p	1.75	33⅛	33⅛	33⅛	+ ⅛
Esquire Inc	1	3⅞	3⅞	3⅞	— ⅛
Eversharp Inc	2	14	13⅞	13⅞	....
Fairchild Av	1	10	10	10	....
Fairch En & A	7	2⅜	2¼	2⅜	+ ⅛
Fansteel Met	4	18⅜	18	18	+ ⅛
Fla P & L 7 p	1.25	91	90	91	+ 1½
Ford M Can A	2	19⅛	19⅛	19⅛	+ ⅛
Ford Mot Ltd	1	4⅛	4⅛	4⅛	+ ⅛
Frank Cou Dis	1	3⅝	3⅝	3⅝	— ⅛
Froedt G & M	1	13	13	13	+ ⅛
Fuller G A	1.50	12⅞	12½	12½	+ ⅛
Gen Alloys	1	15/16	15/16	15/16	....
Gen Firepfg	1	14⅝	14⅝	14⅝	....
Gen G & E p B	.20	103	102	102	— 2
Gen Pub S p	.50	57½	57½	57½	+ 1½
Gen Share	1	1⅛	1⅛	1⅛	....
Do p	.40	71⅝	71½	71⅝	....
Gilchrist	3	5⅞	5⅝	5⅝	— ⅛
Glad'ng McBean	.50	11	11	11	+ 5½
Glen Ald Coal	29	18⅛	17⅝	18⅛	+ ⅝
Godch Sug B	1	8⅜	8⅜	8⅜	+ ⅛
Goldfield Con	10	3/16	3/16	3/16	+1/16
Gorh Mfg	.50	27⅝	27⅝	27⅝	+ ⅛
Gray Mfg	1	5⅛	5⅛	5⅛	+ ⅛
Gt Atl & P nv	.75	80	79½	79½	— ½
Greenf T & D	1	8⅛	8⅛	8⅛	+ ⅛
Gulf Oil	9	45⅛	44½	45	....
Hall Lamp	21	6⅝	6	6⅛	+ ⅛
Hazeltine	1	29⅜	29⅜	29⅜	+ ⅝
Hecla Min	4	7⅛	7⅛	7⅛	....
Helena Rubin	2.50	10	9⅝	10	+ 1
Do A	8.50	11	10⅝	11	+ ¼
Hoe R & Co A	1	21	21	21	+ ¼
Holl C Gold	1	9⅛	9⅛	9⅛	— ⅛
Horn & Hard	1.25	26⅛	26⅛	26⅛	+ ⅛
Humble Oil	2	73⅞	73⅞	73⅞	— ⅜
Hum-Ross F	2	4⅝	4⅝	4⅝	....
Huyler's	31	1⅛	1	1⅛	+ ⅛
Do p	2	20	20	20	+ ⅝
Hygrade Fd	2	5⅛	5⅛	5⅛	+ ⅛
Ill Iowa Pow	25	3⅝	3⅜	3⅝	+ ⅛
Do div ct	18	8⅞	8	8⅞	+ ⅛
Do p	11	37⅝	36⅛	37	....
Imp Oil Ltd reg	7	11⅛	11⅛	11⅛	— ⅜
Indus Finan vtc	1	1⅛	1⅛	1⅛	— ⅛
Ins Co N Am	1	77⅛	77	77⅛	+ ⅛
Int Cig Mch	1	13⅛	13⅛	13⅛	+ ⅛
Int Hyd-El p	7	7⅝	7⅛	7⅝	+ ⅜
Int Indust	2	3⅛	3⅛	3⅛	....
Int Petrol	4	16⅝	16½	16⅝	....
Int Util B	9	5/16	¼	5/16	+1/16
Do pr p	1.50	40⅝	40⅝	40⅝	+ ⅛
Invest Roy	1	⅜	⅜	⅜	....
Iron Firem vtc	1.50	18⅛	18⅛	18⅛	— ⅛
Kennedy's	1	7⅝	7⅝	7⅝	— ⅛
Kingston Prod	7	3⅛	3	3	....
Kirby Pet	4	3⅛	3	3⅛	+ ⅛
Kirk Lake GM	3	11/16	11/16	11/16	....
Knott Corp	1	7⅝	7⅝	7⅝	— ⅛
Koppers Co p	1.50	97⅞	97	97⅞	....
Lack R R N J	2.40	30⅛	29⅞	30⅛	+ ⅛
Lake Shore M	10	12⅛	11⅞	12⅛	+ ⅛
Lehigh C&N	84	8⅛	8	8	....
Leonard Oil Dev	12	⅜	⅜	⅜	+1/16
Line Material	1	9	9	9	....
Lone Star Gas	3	9⅛	9	9⅛	+ ⅛
Long Is Ltg	36	1⅛	1⅛	1⅛	— ⅛
Do p	.75	37	36⅛	37	+ 1⅛
Do p B	3	32⅜	32	32⅜	+ ⅝
Loudon Pack	2	6	6	6	— ⅛
Louis L & E	14	7⅛	7	7⅛	....
Lynch Corp	1	26⅛	26⅛	26⅛	+ ⅛
Marion St Shov	1	4⅛	4⅛	4⅛	+ ⅛
Mass Util Asso	1	⅜	⅜	⅜	— ⅛
McCord Rad B	10	8⅛	8	8⅛	+ ⅛
McWill Dredg	36	10⅝	9⅞	10⅝	+ ⅛
Mead John	.10	141	141	141	— 2
Memph N Gas	2	3⅛	3⅛	3⅛	+ ⅛
Merritt-C & S	2	7⅛	7⅛	7⅛	....
Mich Bumper	2	11/16	11/16	11/16	+1/16
Micromat Hone	9	5⅛	5	5⅛	....
Mid St P A vt	2	5⅞	5	5⅞	....
Do B vtc	3	1⅛	1⅛	1⅛	+ ⅛
Mid West Corp	43	8⅝	8½	8⅝	+ ¼
Midvale	.25	32½	32½	32½	— ⅜
Mid-West Abr	2	2	2	2	+ ⅛
Midwest Oil	2	8⅜	8⅜	8⅜	— ⅛
Mid West Ref	2	2	2	2	— ⅛
Minn Min & M	1.25	55½	55	55½	+ ⅝
Missouri P Svc	3	7	7	7	....
Monarch M T	1.50	19⅜	19⅛	19⅜	+ ⅝
Monogram Pict	2	2	2	2	....
Mount City Cop	2	2	2	2	....
Mount Prod	5	6⅝	6⅛	6⅝	+ ⅛
Mount St Pw	.50	18	18	18	....
MuskegP Ring	1.50	11⅛	10⅝	10⅝	— 1⅛
Nat Bellas Hess	6	½	½	½	—1/16
Nat City Lines	6	22¼	22	22¼	— ⅛
Do p	2	48⅝	48	48⅝	+ ⅛
Nat Cont	3	10⅝	10⅝	10⅝	+ ⅛
Nat Fuel G	23	11⅛	11⅛	11⅛	+ ⅛
Nat Mfr & Strs	1	2⅞	2⅞	2⅞	....
Nat P&L p	2	98⅝	98⅝	98⅝	+ ⅛
Nat Rub Mch	3	11⅝	11⅛	11⅝	+ ⅛
Nat Un Rad	8	3⅝	3¼	3¼	— ⅝
NEPA 6 p	3.75	43	42⅜	43	+ ⅝
New Idea Inc	3	17⅞	17⅞	17⅞	+ ⅛
N J Zinc	4	63⅝	62⅝	63⅝	+ 2¼
N Mex & Ar Ld	70	3⅝	3⅛	3½	+ ⅛
N Y & H Ros	.50	22	22	22	+ ⅛
NY Shipbdfsh	1	20⅜	20⅜	20⅜	+ ⅛
NYSta E&G p	.30	107⅝	107⅛	107⅝	+ ⅝
Niag Hud Pw	54	2⅝	2⅜	2⅝	....
Niles-Bem-P	4	10⅝	10⅝	10⅝	+ ⅛
Nipsing Mns	1	1	1	1	....
Nor Am LtP	79	⅝	⅝	⅝	....
Nor Am Ray A	4	26⅜	26⅜	26⅜	+ 1
Nor Am Ut Sec	1	1	1	1	+ ⅛
Novadel-Ag	2	21⅝	21⅝	21⅝	— ⅝
Ogden Corp	35	4½	4⅛	4½	....
Ohio Pw p	.10	113⅞	113⅞	113⅞	+ ⅛
Okla Nat Gas	2	19⅛	19⅛	19⅛	— ⅛
Do p	.50	50⅛	50⅛	50⅛	....
Overseas Sec	1	6⅝	6⅝	6⅝	— ⅛
*Pac G&E 6 p	1	33⅛	33⅛	33⅛	+ ⅝
Pac Ltg p	.40	106⅛	106⅛	106⅛	+ ⅛
Pac P&L 7 p	.10	89	89	89	+ 1
Pantepec O Ven	11	5⅝	5⅜	5⅝	+ ⅛
Prkrsbrg R&R	14	17⅝	17⅛	17⅛	— ⅛
Pennroad	7	4⅝	4⅛	4½	....
Pa-Cent Airl	4	14⅛	14	14⅛	+ ⅛
Pa Salt	.50	158⅛	158⅛	158⅛	....
Pa Wat & Pow	1.50	58	57⅞	58	+ ⅝
Pharis T&R	1	6	6	6	....
Phila Co	5	8⅛	8⅛	8⅛	....
Phoenix Sec	35	19⅝	19	19⅝	+ ⅝
Do p	1.50	53	53	53	....
*Pioneer Gold	15	1⅝	1⅝	1⅝	....
*Pitney-Bowes	1	7⅛	7⅛	7⅛	....
Pitts & L E	4	56⅝	56	56⅝	+ ⅝
Pitts Pl Gl	6	94	94	94	....
Polaris Mng	6	1	1	1	....
Potrero Sugar	3	8⅝	8⅜	8⅜	— ⅛
Premier Gld	12	13/16	⅝	⅝	....
Prod Corp	3	¾	¾	¾	+1/16
PugSdP&L 5 p	1.50	111	110½	110⅞	— ⅛
Do $6 p	54	62⅛	60	61⅝	+ 3
Quaker Oats	.10	88	88	88	+ 1⅛
Do p	.20	150	150	150	— 1
RKO opt war	15	1⅛	1⅛	1⅛	....
Raym Conc	1.50	17	16⅝	16⅝	— ⅛
Raytheon Mfg	1	8⅛	8⅛	8⅛	....
Red Bank Oil	11	1⅛	1⅛	1⅛	....
Reed Roll Bit	1	1⅛	1⅛	1⅛	....
Reiter-Fost	1	⅛	⅛	⅛	....
Republic Avia	24	4⅛	4	4⅛	+ ⅛
Rheem Mfg	1	11⅛	11⅛	11⅛	....
Rice Stix D Gds	1	9	9	9	— ⅛
Rio G Val G vtc	73	⅝	9/16	⅝	+ ⅛
Rome Cable	1	9⅝	9⅝	9⅝	— ⅛
Royal Type	3	58	57⅞	58	+ ⅝
Ryan Aero	1	4⅝	4⅝	4⅝	....
Ryan Cons Pet	18	6	5⅝	6	+ ⅛
Ryer & Haynes	37	2⅛	1⅝	2⅛	+ ⅝
St Regis Pap	20	2⅜	2⅜	2⅜	....
Salt Dome Oil	14	7⅛	7	7⅛	....
Savoy Oil	5	1⅛	1⅛	1⅛	+ ⅛
Schiff Co	2	13⅛	13⅛	13⅛	+ ⅛
Schulte R A	37	1⅛	1	1⅛	+ ⅛
Do p	1	36⅛	36⅛	36⅛	+ 1⅛
Sec Corp Gen	1	⅝	⅝	⅝	....
Segal Lock & H	2	13/16	13/16	13/16	—1/16
Selected Indus	7	⅝	⅝	⅝	+1/16
Do cv	2	7⅛	7⅛	7⅛	+ ⅛
Shat-Denn	3	3⅝	3⅝	3⅝	— ⅛
Shaw W&P	1	15	15	15	....
Sherw-Wms p	.20	113	113	113	+ 1
Solar Airc	1	3⅝	3⅝	3⅝	+ ⅛
Sonotone	2	3⅛	3⅛	3⅛	....
So Coast	1	⅝	⅝	⅝	....
So Penn Oil	2	46⅝	46	46⅝	+ 1
S W Penn P L	.50	31	31	31	+ ⅛
So Col Pow A	1	1⅛	1⅛	1⅛	....
So N Eng Tel	.10	116	116	116	....
Sou Pipe L	1	8⅝	8⅝	8⅝	— ⅛
Spalding	2	2⅝	2⅝	2⅝	....
Do 1 p	.20	26	26	26	— ½
Spencer Shoe	1	3¼	3¼	3¼	— ⅛
Stand Cap&S	19	6	5⅝	5⅝	+ ⅝
Stand Dred p	1.50	16⅛	16⅛	16⅛	....
St Oil Ky	3	16⅛	16⅛	16⅛	....
St Pow&Lt	7	⅛	3/16	⅛	....
Do B	1	⅛	⅛	⅛	....
Do p	3	43	42	43	....
Stand Sil-Lead	15	5/32	5/32	5/32	....
Starrett Cor vtc	8	⅝	⅝	⅝	....
Sterchi Br Strs	4	3⅝	3½	3⅝	....
Sterl Al Prod	3	8⅝	8⅝	8⅝	— ⅛
Sterl Brew	1	2⅛	2⅛	2⅛	+ ⅛
Sullivan Mach	4	16⅝	16⅝	16⅝	— ⅛
Sunray Oil	38	3⅝	3⅛	3⅝	....
Taggart	4	4	3⅝	4	+ ⅛
*Tampa El	1	21⅛	21⅛	21⅛	— ⅛
Technicolor	23	11	10⅛	11	+ ⅛
Thew Shovel	1	22	22	22	....
Tilo Roof	2	7⅛	7⅛	7⅛	....
Tob Prod Exp	7	4½	4⅝	4½	....
Todd Shpyds	1.30	61	60⅝	61	+ 2
Tonopah Min	5	15/16	⅝	15/16	+ ⅛
Trans-Lux	4	2⅛	2⅛	2⅛	....
Transwest Oil	20	13	11⅝	13	+ 1⅛
Tubize Chat	5	9⅝	9⅝	9⅝	+ ⅛
Tung-Sol Lp	1	3⅛	3⅛	3⅛	....
Do p	2	10⅛	10	10⅛	+ ⅛
Udylite Corp	11	2⅛	2⅛	2⅛	....
Ulen Realis	1	1⅛	1⅛	1⅛	— ⅛
Unit Airc Pro	13	10⅝	10⅛	10⅝	+ ⅛
[illegible]	[illegible]	[illegible]	[illegible]	[illegible]	[illegible]

DOMESTIC BONDS.

Sales, thous.		High.	Low.	Close.	Net chge.
[illegible]	[illegible]	[illegible]	[illegible]	[illegible]	[illegible]

*Ex dividend. ur—Under rule. ww—With warrants. xw—Without warrants.

ASSAILS POWER COMPETITION OF FEDERAL UNITS

Middle West's Profit Is Increased.

[Continued from page 27, column 8.]

in their revenues," he asserted. "Utilities operated by the government and municipalities are paying no federal taxes and only in a few instances are they paying state and local taxes."

Contrary to FPC Forecast.

Referring to continued surpluses of power in contrast to shortages of other essentials of war production, Smith said:

"Instead of there being a shortage of generating capacity as forecast by the federal power commission, there was more dependable capacity in relation to the load than there was in 1941. The industry's margin of reserves increased instead of decreasing, as was forecast by the federal commission.

"Instead of curtailment and rationing of electric energy because of a shortage of fuel, the electric companies have carried larger stockpiles of coal than ever before in the history of the industry. The stockpile of fuel would be sufficient to keep the electric plants operating to serve war industries and civilian use four months without an additional carload."

Produce More Than Axis.

Smith said America's production of 235 billion kilowatt hours of power last year outstripped that of all the axis dominated countries, which he placed at 200 billion out of the world's 600 billion kilowatt hour output.

"Despite this record of private management certain federal bureaus continue to promote politically operated power projects subsidized by the American taxpayer," he said. "The generating capacities under the management of federal and local political bodies have increased from 6.5 per cent of the total in 1932 to 17 per cent in 1942.

"These agencies installed 41 per cent of the new generating capacity added during 1942, and they continue to absorb properties formerly operated under private management. These projects are almost entirely tax exempt, thus throwing heavier and heavier burdens of taxation on the American people."

Rescue Federal Projects.

He said in Tennessee and Arkansas Middle West units and other private operating companies have had to come to the rescue of federal projects during breakdowns in the flow of power to war plants.

Proponents of government ownership fail to realize the economic benefits resulting from the widespread distribution of private utility securities, he said, adding: "Even now, when prices of almost everything are shooting upward, the price of electric service continues on a downward trend despite the ever increasing tax burden borne by the utilities."

The Middle West system plans $6,700,000 in construction expenditures this year, against $13,700,000 in 1942 and $20,400,000 in 1941, Smith announced. He detailed previously announced steps toward liquidation of investments in subsidiaries which will result in shrinking the Middle West system to about 40 per cent of its present size, and told of other developments pending before the securities and exchange commission.

FEES IN NORTH SHORE GAS CASE REDUCED BY SEC

A reduction in legal and accounting fees and expenses sought in connection with the reorganization of the North Shore Gas company under the public utility holding company act has been ordered by the securities and exchange commission, it was disclosed yesterday. The claims amounted to $259,801, and the SEC allowed $175,656.

Three Chicago law firms were among the claimants. The fees and expenses asked and the amounts granted were: Pam, Hurd & Reichmann, $56,792 and $41,792; Bell, Boyd & Marshall, $13,127 and $9,127, and Pope & Ballard, $42,401 and $29,582. Arthur Young & Co., accountants, claimed $17,276 and were allowed $14,686.

All Cuneo Press Officers and Directors Re-Elected

All officers and directors of Cuneo Press, Inc., Chicago, were reëlected at the annual meeting yesterday.

WHAT STOCKS DID

Thursday, April 29, 1943.]

NEW YORK STOCKS.

TRIBUNE AVERAGES.

	25 indust.	25 rails.	50 stks.
High	159.80	27.96	93.88
Low	158.43	27.32	92.87
Close	159.70	27.91	93.80
Net change	+1.31	+0.55	+0.93

ASSOCIATED PRESS AVERAGES.

	30 ind.	15 rails	15 util.	60 stks.
Net chg	+0.5	+0.5	+0.3	+0.4
Thursday	68.9	25.6	*33.1	49.2
Previous day	68.4	25.1	32.8	48.8
Week ago	68.4	25.1	33.0	48.8
Month ago	69.6	25.1	32.0	49.2
Year ago	46.9	15.4	21.7	32.7
1943 high	69.9	26.2	33.1	49.8
1943 low	60.2	18.3	27.1	41.7
1941 high	60.6	19.7	27.5	41.6
1942 low	46.0	14.4	21.1	32.0

*New 1943 high.

TRADING FIGURES.

	April 29.	April 28.
Advances	585	243
Declines	123	377
Unchanged	192	239
Total issues	899	859
New 1943 highs	94	49
New 1943 lows	0	2

DOW-JONES AVERAGES.

	30 ind.	20 rails.	15 util.	65 stks.
Opening	135.26	35.05	19.49	46.60
11 a. m.	134.27	35.05	19.53	46.62
Noon	134.90	35.33	19.55	46.85
1 p. m.	134.95	35.39	19.63	46.90
2 p. m.	134.97	35.38	19.60	46.90
High	135.49	35.64	19.79	47.14
Low	134.11	34.97	19.40	46.52
Close	135.24	35.58	19.67	47.04
Net change	+1.10	+0.54	+0.21	+0.47

Transactions.

[In stocks used in Dow-Jones averages.]

Industrial	67,700
Railroads	115,120
Utilities	72,100
Total	254,920

CHAMBER TOLD OF BUROCRATIC PERIL TO NATION

Big Army of Unemployed After War Predicted.

BY ROY GIBBONS.

[Chicago Tribune Press Service.]

New York, April 29.—Danger from increasing federal burocratic control over the lives of its citizens was told here today by speakers at the concluding session of the 31st annual meeting of the Chamber of Commerce of the United States.

Sen. Millard E. Tydings [D., Md.], who predicted an army of between 20 and 25 million unemployed after the war, declared the transition from a war to a peace economy could be eased if the federal government liquidated its vast holdings in hotels, buildings, shipyards, synthetic rubber plants, etc., as soon as victory was won. He suggested that proceeds from such disposals should be applied to reducing the national debt.

Assails Heavy Borrowing.

"You cannot run this government, or any other business in the world, on borrowed money and living in the future," Tydings said.

Gov. Dwight Griswold of Nebraska described the threat of "whole hog federalism" as a danger that not only robs states and individuals of their rights, but also is building up a vast and almost unbeatable election machine of government jobholders.

Fowler McCormick a Speaker.

Other speakers included Fowler McCormick, president of International Harvester company; Robert J. Watt, international representative, AFL; Col. Willard T. Chevalier, publisher of Business Week, and Rep. Albert A. Gore [D., Tenn.].

The chamber reëlected all officers, including Eric A. Johnston of Spokane, Wash., president, and Roy C. Ingersoll of Chicago, president of the Ingersoll Steel and Disc division of the Borg Warner corporation, vice president. The only new officer elected was Philip Pillsbury, president of the Pillsbury Flour and Milling company of Minneapolis, vice president.

HOGS LOWEST SINCE JANUARY AS RECEIPTS DIP

Hog prices dropped yesterday to the lowest level since early in January, or 8.7 per cent below the 1943 peak set four weeks ago, but 4.3 per cent higher than the corresponding day last year. The decline amounted to 15 to 25 cents a hundred pounds with most kinds $1.35 and $1.40 below the year's high and mostly 60 cents above a year ago.

Buyers paid an average of $14.55, lowest since Jan. 6, compared with $15.95 on April 2, highest daily average since September, 1920. Top loads sold up to $14.75 early, but it was difficult to obtain more than $14.60.

Cattle salesmen managed to halt the decline in prices of steers and yearlings, but trading dragged and some weakness was apparent.

Wool lambs were steady, but shorn stock slumped 15 to 25 cents.

GRAIN FUTURES, EXCEPTING RYE, DOWN SLIGHTLY

Grain futures prices were uneven in narrow limits yesterday on the Chicago Board of Trade. Wheat was moderately strong early on buying attributed to mills, but declined later on scattered selling, part of which was regarded as hedging against grain redeemed from the government loan.

Closing prices were unchanged to ¼ cent a bushel lower. Oats were unchanged to ½ cent lower. Corn futures sold at ceiling prices, but trading was limited. Rye was unchanged to ⅛ cent higher.

There was some buying of wheat futures early based on announcement that the army would purchase an undisclosed amount of wheat flour on May 3, with preference to southwestern mills.

Galvin Manufacturing Gets Star for 'E' Flag

A star to add to the army-navy "E" flag of the Galvin Manufacturing corporation, 4545 Augusta boulevard, has been awarded in recognition of maintenance of high production since receiving the "E" flag six months ago, the company announced yesterday. Notification of the latest award, one of the first to be given to a Chicago firm, was sent to Paul Galvin, president, by Under Secretary of War Robert P. Patterson.

AMERICAN-MARIETTA COMPANY
Paint Manufacturer
DIVIDEND NOTICE
The Directors of American-Marietta Company have declared a semi-annual dividend of $2.50 per share on their Preferred Stock and $1.00 per share on the Class "A" Common Stock, payable May 1st, 1943, to holders of record as of April 20th, 1943.
GROVER M. HERMANN
President
Chicago, Illinois.

TAMPAX INCORPORATED
Dividend Notice
The Board of Directors of this Corporation has this day declared a dividend of ten cents (10c) per share on the outstanding capital stock of the corporation, payable May 28, 1943, to stockholders of record at the close of business May 10, 1943. Transfer books will not be closed.
T. F. CASEY, Treasurer.
April 27, 1943.

UNITED GAS CORPORATION
$7 Preferred Stock Dividend
At a meeting of the Board of Directors of United Gas Corporation held April 28, 1943, a dividend of $2.75 per share was declared on the $7 Preferred Stock of the Corporation for payment June 1, 1943, to stockholders of record at the close of business May 8, 1943.
E. H. DIXON, Treasurer.

9 HOUR, 6 DAY SHIFT TO END AT AIRCRAFT PLANT

Buffalo, N. Y., April 29 (AP)—A nine hour, six-day shift for production department at Bell Aircraft corporation's Niagara Falls plant inaugurated April 12, will be abandoned Monday and workers will return to eight hour, six day shifts, the company announced today.

The 54 hour week worked hardships on some workers and increased the general transportation peak load in Niagara county, the company said.

WANT AD INDEX

[illegible]

LOST AND FOUND.

[illegible]

Dog Lost—$200 Reward

[illegible]

MISCELLANEOUS.

For Sale.

1,500 STEEL FOLDING CHAIRS. [illegible]

[illegible]

Wanted.

WHISKEY BULK

[illegible]

CALUMET BEVERAGE CO.

[illegible]

AIR CONDITIONING.

WE NEED ROOM COOLERS [illegible]

[illegible]

EMPLOYMENT AGENCIES—MEN.

Works Mgr. $12,000
Indus. Engr. $10,000
Asst. Comptroller $8,000
Ch. Tool Engr. $8,000
Fact. Acct. $6,000
Tool Production $6,000
Tool Designer $6,000
Metallurg. Non-fer. $6,000
Welder ....Open

Exper. in this stainless steel.

Empl. Interview'g Our Office Today on Above Positions

[illegible]

DEFENSE WORK

[illegible]

W-A-B-A-S-H

15TH FLOOR. 202 S. STATE.

A. J. McCOY

[illegible]

ENGINEERING
OPERATING
ACCOUNTING

[illegible]

A. J. McCOY AND ASSOC., INC.

SUITE 1130. 140 S. DEARBORN.

3 SALESMEN, $225

[illegible]

DISTRICT CREDIT MGR.

[illegible]

AIRCRAFT PRODUCTION EXEC. ASSIST VICE PRES.

[illegible]

DRAFTSMEN!

[illegible]

TOOL DESIGNERS!

[illegible]

Glader Corporation
110 S. Dearborn-st., 4th Flr.

[illegible]

PERSONNEL $4,800

[illegible]

LABORERS, $50-$60

[illegible]

COLORED HELP FOR WAR WORK

[illegible]

CADILLAC
5TH FLOOR, 220 S. STATE

MOLENE
BANKERS BLDG. 105 W. ADAMS.

[illegible]

CHEMISTS
SEE TOM COFFER
OPEN SAT. 9 A. M. TO 4 P. M.

50 YEARS

[illegible]

The Engineering Agency

[illegible]

Factory Boys, $47 Week

[illegible]

PROGRESSIVE
11TH FLOOR. 202 S. STATE.

[illegible]

Shay, 30 W. Washington

[illegible]

HIGH GRADE MEN ONLY

[illegible]

WAR JOBS

[illegible]

500 OF THE BEST JOBS

ARDOW, 37 W. JACKSON

[illegible]

EMPLOYMENT AGENCIES—MEN.

ELDERLY MEN—Office work...$110-$175
TIMEKEEPERS—No experience.....$140
JR. DRAFTSMEN—A1 future....$150 up
20 Men Lrn. Lathe, 90c+o.t.
15 Electrical Helpers, $48
10 Men, Mech. Inclined, $48
5 GUARDS, $42
2 Maint. Electricians, $60
Over 200 Jobs Not Listed
PAYING FROM $40-$70 WEEK.
100 COLORED MEN
FOR SHOPS, FACTORIES.
NO EXP. NEEDED—EARN $40-$50.
Printers—See Melleby
ALL TRADES
24 East Van Buren, 2d Flr.

HELP WANTED—MEN.

Stores and Offices.

ACCOUNTANTS

National firm of certified public accountants has several opens for expd. accountants on its Chicago staff; public accounting exper. desirable but not essential; liberal salary and overtime paid. In reply, give full particulars as to age, education, exper., draft status, salary expected, etc.
ADDRESS B T 255, TRIBUNE.

ACCOUNTANT

Capable handling stock records and inventory control. No general office procedure. Prefer man over 40. Permanent position for right party. Mfg. company.
Address A R 106, Tribune.

ACCOUNTANT—Gen. ledger and cost experience; deferred or over 45; opportunity with metal mfr. Give detailed personal history, experience, and salary desired. Do not apply if now engaged in defense work. Address B T 107, Tribune.

ACCOUNTANT wanted—In vital industry; chance of advancement to person willing to accept responsibility; in town of 3,000. Persons in vital industries do not apply. Address H A 11, Tribune.

Assistant Shipping Clerk

for city delivery department; must know city thoroughly; no outside work; good starting salary; 6 days a week; no Sundays or holidays; can use man over 45 years of age.
STOP & SHOP.
16 W. Washington. Room 210.

Attention, Draft Exempt!
ESSENTIAL BUSINESS

Young man, experience preferred but not necessary, to cash checks rapidly at defense plants in armored truck. Also able to drive. Permanent position.
SHELDRAKE 5140. 2345 W. DEVON.

Auto Access., Parts, Tires

Need 2 experienced men for south side stores; good salary; excellent opportunity for advancement in growing organization. Phone for appointment. Stewart 1818.

AUTO PARTS

Stock men. McQuay Norris Mfg., 1340 S. Canal-st. Monroe 8866.

Available Now!

CHECKING
PACKING
FREIGHT
HANDLING

for men up to 55 years.

These jobs are permanent. We offer you the chance to make a place for yourself with a reliable company in which there are unlimited opportunities—where your ability is recognized.

COME IN TODAY!

Apply at 618 W. Chicago-av. Monday through Friday 8:30 a. m. to 5 p. m. Saturday until noon or at 3701 Cortland-av. Monday thru Friday, 8 a. m. to 4 p. m.

Montgomery Ward & Co.

BANK TELLER

Paying and receiving experience. University State Bank, 1354 E. 55th.

BOOKKEEPER

Under 45, experienced and draft exempt, for Loop position in essential business. When replying state age, experience, when available, salary desired and phone number. Address A K 189, Tribune.

BOOKKEEPER

Experienced. Steady position, general ledger experience preferred. Loop location, 5 day, 40 hour week.
ADDRESS B T 380, TRIBUNE.

BOOKKEEPER—Experienced for dress manufacturer. Call morns., Dearborn 3521.

BOYS—YOUNG MEN

Permanent well paid positions in stock rooms of wholesale book and stationery house on near North Side. Day work. Pay based on 40 hour, 5 day week. Convenient to bus, I. C., and surface line.

A. C. McCLURG & CO.
333 E. ONTARIO

BOYS—MEN

17 to 50 years, for factory shipping room. Permanent.
APPLY
Hart Schaffner & Mark
4522 W. CERMAK-RD.
823 S. TRIPP-AV.
2335 ST. PAUL-AV.

BOYS AND MEN

Wanted for wrapping, stock and floor work. Good opportunity.
Apply Employment Office.
11th Floor, Wabash.
Bring Social Security Card.
MANDEL BROTHERS
State & Madison-sts.

BOY OR YOUNG MAN

Genl. office work. War plant. Drive car. Perm. Opportunity for advancement. Ph. Mr. Fine, Monroe 1800.

BOY—Under the draft or man over the draft age—To answer telephone calls in our service dept.; steady position. Apply at 3047 N. Lincoln-av., Joseph Levinson. Good Housekeeping Shops.

BOY

To run copy in large newspaper office. Day shift; 40 hour week; $18.
ADDRESS B T 568, TRIBUNE.

BOY—Office wk.; 2 to 3 hrs. day; attending H. S. Address B T 564, Tribune.

CARPET MEASUREMAN

Permanent position for man to measure carpets and linoleums. Previous experience not essential. Apply Employment office, 3d floor.
MARSHALL FIELD & CO.

CIGAR STORE CLERKS

$25 per week; automatic increases within short time. State age, experience, give full details in first letter.
Address B T 439, Tribune.

CLERK—Honest and reliable for liquor store; counter experience preferred, but not necessary. Good pay. Lon. 4630.

HELP WANTED—MEN.

Stores and Offices.

Clerical Help

We are in immediate need c men, draft deferred, who have had some office experience. Excellent starting wages and advancement possibilities.

100% War Work

NO MAIL OR PHONE INQUIRIES.
EMPLOYMENT OFFICE OPEN
Mon. thru Sat., 8:30 A. M.-5:30 P. M.
Brad-Foote Gear Works
1309 S. CICERO-AV.

CLERK—Ledger; on accounts receivable; with some credit experience; give detailed experience and draft status.
Address A N 265, Tribune.

COLLECTION MANAGER.
Knowledge of retail jewelry business. Great opportunity for right man. Manlie Jewelers, 830 Davis, Evanston.

CONNECTING LINE CLERK—For freight forwarding co. State exp. and sal. desired. Address B T 559, Tribune.

CONTROLLER

For food division chain of dept. stores. Excellent opportunity. Give experience and references.
ADDRESS B X 234, TRIBUNE.

COST CLERK

Experienced in machine shop practice for small progressive north side manufacturer. Permanent position. Good future. State experience and salary expected.
Address B X 274, Tribune.

COST ACCOUNTANT

Northwest side mfg. concern offers permanent position to an accountant with thorough knowledge of mfg. costs. State ref. and salary expected.
Address B X 218, Tribune.

COST ACCOUNTANT

Expd. in mfg. cost, job cost analysis, and estimating. State age, salary, and draft status. Defense plant.
ADDRESS B T 167, TRIBUNE.

CREDIT MAN

with retail experience. Get established with an essential industry. See Mr. Albright, Firestone Tire & Rubber Co., 26 E. 16th-st., Chicago.

CREDIT and collection man—Apply between 10 and 12. 2742 W. North-av.

Delivery Man or Boy

Good pay; for liquor store; colored. 5427 N. Clark. Longbeach 7364.

DELIVERY man or boy—Over 21; drive; bicycle; white or col.; gd. pay; short hrs. Aberdeen 3030.

DEMONSTRATORS
5 WEEKS' WORK

to demonstrate drug item. Experience desirable but not necessary. Excellent salary. Pleasant working conditions.
Central Empl. Ofc., 6th Flr.
GOLDBLATT BROS.
STATE & VAN BUREN

DEPUTY weigh master and shipping clerk. Write Douglas Coal Co., 3248 S. Pulaski.

Finishing Foreman

Man to take complete charge of shop of high class furniture store. The man we want must be able to direct the work and get full co-operation of others under him. He also must assume full responsibility for inspection of merchandise and see that it gets through the shop on scheduled time. His habits should be temperate and he should be in excellent health and not afraid of a lot of hard work. We offer an exceptional opportunity for man with above qualifications. Give full details in first letter.
ADDRESS B T 541, TRIBUNE.

FRUIT and vegetable clerk—Expd. 5950 Ridge-av., between 8 and 9 a. m.

FRUIT and vegetable clerk—Expd.; steady; good salary. 200 S. Western.

Furniture Warehouse Mgr.

State age, exper., salary expected.
Address B T 278, Tribune.

GENERAL office work for men over 38—Some night work; jobs are of minor clerical nature; steady positions; 6 days a week; come in and talk it over. 1409 S. Cicero-avenue, Cicero.

Grocer-Elderly

Light work. Good pay
Permanent
MORGAN GROCERY, 1518 E. 53D.

GROCERY clk.—Man or woman; expd. Short hours; gd. pay. 4900 Walton. Aus. 1796.

Illinois Division
Bendix Aviation Corp.
505 N. Sacramento-blvd.
REQUIRES AT ONCE

JUNIOR ACCOUNTANTS

Statement of availability required.

INTERVIEWING DAILY
Mon. thru Fri. 9 a. m.-5 p. m.
Sat. 9 a. m.-12 noon

LIQUOR CLERK

Expd. with ability to accept respons.; real opp. Address B T 206, Tribune.

MAN—Draft deferred; familiar with purchasing, shipping, selling, and mail order of model maker supplies; please state experience and salary.
Address B X 276, Tribune.

MAN—Young, draft deferred; general work in fur store; also able to drive truck; excellent steady position. Chas. Bobinsky, 1031 E. 63d-st.

MAN—Experd. shipping dept., over 38, draft exempt.
Room 703, 65 E. South Water-st.

MAN—45-55, for stockroom and porter work; good starting salary; easy work. NEISNER BROS., 2452 DEVON.

MAN—Assistant manager shipping room packing; state age, experience, education, and sal. exp't'd. Address B T 170, Tribune.

MAN—Exp., for haberdasher store; must have good ref. Address B X 189, Tribune.

MAN—For shipping and order dept. Nr. Union station. $25. Ches. 3400.

Manager-Valet Shop

PALMOLIVE BLDG. VALET, RM. 333.
WHITEHALL 2167.

MEN'S CLOTHING AND ACCESSORY MAN

Experience desirable but not necessary. We want high type man for this position who is capable of advancement. Good guaranteed salary, plus bonus. All applications confidential. Apply Mr. Franklin, Montgomery Ward, La Grange, Ill.

Men 18 to 40
CLERICAL WORK

Steady employment; good working conditions; old, reliable concern; give age, experience and telephone number.
Address B T 85, Tribune

Men's Furnishing Salesmen

Age up to 60. Clean, light work. Permanent. In reply state age, experience if any and salary expected.
Address B T 540, Tribune.

MEN

GENERAL OFFICE; GD. AT FIGURES; GOOD TYPIST; PERM. POSITIONS.
ADDRESS B T 166, TRIBUNE.

MEN—Under 50 yrs. of age, exp. in gen. office work; $125 to $135 per mo. The Pullman Co., 220 S. State-st., Rm. 902.

MESSENGER

Call Room 335, 327 S. La Salle-st.

MESSENGER boy—Steady work; good pay. ROOM 903, 209 W. JACKSON-BLVD.

MIDDLE AGED MAN

for receiving room work; permanent position; essential industry. Apply L. D. Caulk Co., Rm. 1010, 25 E. Washington.

HELP WANTED—MEN.

Stores and Offices.

OFFICE man—For retail lumber yard; should have sufficient knoweldge to take telphone and counter orders. This is a permanent position with salary based on qualification. Gee Lumber and Coal Co., 8100 S. Hoyne.

PORTER

GOOD SALARY
Excellent Working Cond.
JOSEPH SALON SHOES
544 NO. MICHIGAN-AV.

PORTER—Ass't. receiving clerk. Apply Eugene Usow Mfg. Co., 1315 W. Congress.

RECEIVING STOCK HELPERS

MEN OVER 40
APPLY TO MRS. M. SMITH
MONTGOMERY WARD & CO.
619 W. CHICAGO-AV.
SOUTH SIDE OF STREET.

RECEIVING and shipping clerks [2]—For machine shop; draft exempt; high school ed.; steady job; no exp. nec.; $40 wk. Crown Screw and Mfg. Co., 1534 W. Van Buren-st. Che. 2211.

SALESMEN—RETAIL

Ladies' ready to wear and furs; perm. positions; good salaries; excel. opport.
THE ORIGINAL
Krammer Furs, Inc.
190 N. STATE-ST.
Mr. Jack 6th Floor

SALESMEN

Excellent opportunity for salesmen for men's furnishings and women's shoes. Apply Employment Office. 11th Floor, Wabash. Bring Social Security Card.
MANDEL BROTHERS
State & Madison-sts.

SALES correspondent and follow-up man. Permanent position, with excellent opportunity for advancement, wanted by well established lamination, stampings, and specialties manufacturer serving the electronic industry. Located in north Austin. Write qualifications and salary expected. Replies strictly confidential.
ADDRESS B X 398, TRIBUNE.

SALESMAN

Experienced retail rug and linoleum salesman. Good drawing account and commission. South side store. Phone Albany 0171.

SALESMEN-RETAIL

IN MEN'S FURNISHING STORE.
BEDFORD SHIRT CO.,
81 W. VAN BUREN. ROOM 202.

SALESMAN—Colored; exp. in made-to-measure clothes; gd. pay. Esquire, 313 E.47th.

SCHEDULE CLERKS

Men capable of handling departmental schedule work in large steel plant; knowledge of figures and decimals; 6 day week. Apply 1409 S. Cicero-av., Cicero.

SHIPPING CLERK

Must Be Experienced
WAR WORK
ILLINOIS LOCK CO.
737 W. JACKSON-BLVD.

SHIPPING HELPER

Knowledge of freight rates, city deliveries, wrapping, and packing. Good working conditions. Permanent.
1300 JACKSON-BLVD.

Shoe Stockman

Experienced in men's shoes preferred, but will train strong, older man. Apply Personnel Office, 8th floor of the
HUB
Henry C. Lytton & Sons,
State and Jackson.

SHOE Salesmen—Exceptional opportunity for thoroughly expd. men. Steady work; $50 to start. State exp. and qualifications Address B T 406, Tribune.

STENO.—Gen. off., write own letters; mfg. exper. $30 wk. State age and all qualif. Address B J 191, Tribune.

STENOGRAPHER—For construction job. Commodore 5360. Mr. Newman.

Stock and Receiving Clerk

No exp. nec.; $27.60 for 44 hours. SCHAAR & CO., 754 W. Lexington-st.

Telephone Salesman

with supervisory ability; good salary; pleasant surroundings; no age limit.
THE ORIGINAL
Krammer Furs, Inc.
190 N. STATE-ST.
Mr. Jack 6th Floor

TIMEKEEPERS
GENERAL OFFICE CLERKS
CHECKERS AND SCALERS

Permanent positions in essential industry. Apply Employment Office, 4200 S. Marshfield-av. (1 block west of Ashland-av.), or phone Yards 4000, Extension 508.

YOUNG OR MIDDLE AGE Shipp'g Clerk

Draft exempt; for Parcel Post mailing duties. Work is not heavy but applicant must be vigorous. Permanent full time employment plus overtime.
Conde Nast Publications
Vogue Pattern Division
ROOM 1196, MERCHANDISE MART.

YOUNG MAN

Experienced in millinery floor work and window display; to work in finest and largest millinery store in Milwaukee, Wis. Apply
Millinery Stores, Inc.
30 E. ADAMS-ST., CHICAGO.

WINDOW TRIMMER

Experienced. Apply Mr. Iltis, BAILEY'S, 25 W. VAN BUREN.

Executives and Managers.

RUSSEKS
200 N. MICHIGAN-AV.
Excellent Opening for Experienced
Credit Manager
Salary commensurate with ability.
See Mr. Gleason all day.

Office Mgr.-Controller

For well established Co. with national distribution in Drug and chain store field. Well rounded executive and accounting background required. Give details of education, exp; salary earned; replies confidential. Address B J 192, Tribune.

MANAGER of a midwestern university club; membership 400; permanent position; experience and references necessary. Address H A 26, Tribune.

Boys.

BOYS—2., to learn mechanical dentistry; good pay. UNITED DENTAL LABORATORY, 30 W. Washington.

BOY OR MAN—White, for errands and light package delivery; permanent. Apply 9 a. m., 325 W. Jackson, Rm. 715.

BOY—16-17 or draft exempt; good driver. Apply 9-3. 4246 Lincoln-av.

BOYS—Over 16, to deliver after school. Salary and tips. 3211 Broadway.

BOY—Genl. office work. Able to drive. American Laundry, 925 S. California.

BOY—To travel with salesman. 817 Merchandise Mart, Delaware 8212.

BOY—16-17, messenger, investment firm; good salary. Rm. 1715, 141 W. Jackson.

HELP WANTED—MEN.

Boys.

200 Boys 200
16-17 Yrs. of Age
No Experience Required

Good starting wage, with three guaranteed increases during the first year.

Interesting work in an essential industry.

Choice of three shifts: 8 a. m. to 4 p. m., 4 p. m. to 12 midnight, and 12 midnight to 8 a. m.

Clean, modern manufacturing concern with completely organized recreational facilities. Convenient to all transportation.

Employment Office open 8 a. m. to 4:30 p. m. Monday through Friday. Bring birth certificate.

R. R. Donnelley & Sons Company
2123 Calumet-avenue

BOYS

16 TO 18 YEARS OF AGE
No Experience Necessary
GOOD WAGES—INTERESTING WORK.
HOURS 7:45 A. M. TO 4:15 P. M.
4:15 P. M. TO 12:15 A. M.
BRING BIRTH CERTIFICATE.
W. F. HALL PRINTING CO.
4600 DIVERSEY
Employment Dept.

BOYS

Good position and pleasant surroundings with ample opportunity for advancement.
EVANS FUR CO.
36 S. STATE-ST.
MR. RICH—5TH FLOOR

STOCK BOYS

PERMANENT
APPLY TO MRS. M. SMITH.
Retail Store—Main Floor
MONTGOMERY WARD & CO.
619 W. CHICAGO-AV.
SOUTH SIDE OF STREET.

OFFICE BOY

Permanent Openings
Good Starting Salary
Loop Location
5 Day Week
BUTLER BROTHERS
426 W. RANDOLPH-ST.

BOYS

OR YOUNG MEN FOR WORK IN DEFENSE PLANT. WEEKLY BONUS. OVERTIME IF YOU WANT IT.
660 W. GRAND-AV.

Boys—Full-Part Time

Immediate Employment
WALKING AND BICYCLE POSITIONS AVAILABLE.
Apply Mr. Cougill, 417 S. La Salle-st.

OFFICE BOY

Handle mail, errands. Opportunity learn multigraph. Excellent hours. Room 1776, 231 S. La Salle.

BOYS

Light factory wk.; must be 16 or over; bring birth cert.; 58c hour to start. THOMAS MOULDING FLOOR CO., ARCHER AND KOLMAR.

BOYS—(3)

For loop deliveries and stock work; $20 to start; 44 hour week; ages 16-17; permanent; good future. Mr. Schweig, Rm. 350, 9 W. Washington.

BOYS OVER 16

Easy inside office work. Permanent position. Opportunity for advancement. Good pay. Apply Mr. Henderson, Room A-449 Insurance Ex. Bldg., 166 W Van Buren.

BOYS—17-21; free to travel, Pa., N. Y., and New Eng. states; circulation work; transportation furnished; immediate cash advance. Apply Mr. Frank, Rm. 80, 1104 S. Wabash, 10 a. m.-12 noon.

BOYS

Clean, steady factory work. Day or night shift.
2701 ARMITAGE-AVENUE.

BOYS

For filing castings in brass foundry. ACE FOUNDRY, 1650 N. Kostner.

BOYS wanted—16 to 17 years of age for general factory work. Good pay, steady work. 213 Institute-place, 7th floor. 1 block North of Chicago-av. L.

BOYS 16 YEARS OLD

for general office work; no exper. necessary. Apply 230 N. Michigan, Rm. 1320.

BOYS AND MEN

16 to 60, unskilled, light factory work. 5339 W. LAKE-ST.

BOY—As helper in printing plant press rm.; exp. not nec. Steady day work; gd. wages. MIDWEST OFFSET, 817 W. Washington.

BOYS—10; to distribute coupons house to house; sal. $21 to $25.50 per wk.; apply 742 S. Wabash-av., 2d floor.

BOYS—Full or part time, deliver books [in loop]; interesting work; good pay. Room 508, 7 W. Madison.

BOYS—16-17 years; opportunity to learn printing trade. Apply between 10 a. m. and 12 noon. 2848 W. Chicago-av.

LIFEGUARD—H. S. or college; west side club; afternoons and evenings. 4721 W. Madison-st., Columbus 1492.

BOYS—FOR GENERAL OFFICE WORK; NO EXP. REQ.; $86 TO $93 PER MONTH. The Pullman Co., Rm. 902, 220 S. State.

ERRAND boy — Photo apprentice toward photographic position; good pay; good hours, 612 N. Michigan, Rm. 104.

Professions and Trades.

A-1 CUTTER.
Straight Cutting. Simple Patterns. No. Styles. Both Light and Heavy Materials. Steady, full time work. Excellent opportunity for advancement. Phone Delaware 6030 or call 412 Orleans-street, Second Floor.

ACCORDION Player—For Fri., Sat. and Sunday evenings. Phone Kildare 0123.

AMBULANCE Assistant—State age, draft status, and particulars as to experience. Address A R 281, Tribune.

Arc Welders

100% WAR WORK. IMMEDIATE WORK FOR THOSE WHO PASS QUALIFYING TESTS.

Those engaged at highest skill in war work do not apply.
INDUSTRIAL METAL FABRICATORS, INC.
2300 W. 63D-ST.

ARC WELDERS
Steel Helpers
Heater and Upsetters
Laborers

Kelly-O'Leary Steel Works
5757 W. 65th-st.
Open daily, 8 a. m.-5 p. m.
Open Sat. and Sunday 8 a. m.-2 p.m.

AUDITOR

Experienced, for exclusive New York City 5th-av. hotel; full auditing knowledge. Address A R 52, Tribune.

AUTO GREASER—Good salary; steady. BURKE MOTORS, 6455 S. WESTERN.

AUTOMOBILE BODY AND FENDER MEN. H J. Sandberg Co. 5745 Broadway.

AUTOMOBILE painter and first class metal man—4616 N. Clifton. Lon. 4415.

HELP WANTED—MEN.

Professions and Trades.

Auto Mechanics for Brakework

GOOD SALARY
and
ATTRACTIVE BONUS

OPPORTUNITY TO EARN UP TO
$60 Per Week
in Essential Industry

WORK CLOSE TO HOME
FIRESTONE STORES

6425 W. CERMAK-RD., BERWYN.
226 LAKE-ST., OAK PARK.
CHURCH & BENSON-STS., EVANSTON.
5650 W. BELMONT-AV.
6000 N. CLARK-ST.
1550 S. WABASH-AV.
1818 E. 71ST-ST.
4400 W. MADISON-ST.
1301 S. WESTERN-AV.

or write to 26 E. 16th-st.

AUTO MECHANICS

WITH TOOLS.
Bull. Bor. Mill Oprs.
Turret Lathe Oprs.
Engine Lathe Oprs.
100% War Work

Applicants for above positions must have proof of citizenship, possess precision tools, and have experience working in close tolerance.
No mail or phone inquiries.
Brad-Foote Gear Works
1309 S. CICERO-AV.
EMPLOYMENT OFFICE OPEN
WEEK DAYS 8:00 A. M.-5:30 P. M.

Auto. Screw Mach. Ops.

For Brown & Sharpe or Ceco (Swiss-type) sensitive machines. Must have some experience in setup work. Apply
Chicago Flexible Shaft Co.
5600 ROOSEVELT

Auto Mechanic

Exper. Highest wages. Favorable environment, 5½ day week.
LINCOLN PARK BUICK CO.
2825 N. Halsted Bit. 1001

Automobile Mechanics

ALL AROUND MAN
Ideal working cond.; good pay; steady job. Work near home. Save gas, time and tires.
Packard Motor Car of Chgo.
1639 N. WELLS. Mich. 4000.

AUTO MECHANIC

Permanent position; top wages. Good hrs.; excellent working conditions.
SO. CHICAGO BUICK CO.,
8600 Commercial-av. Reg. 1411.

AUTO MECHANICS

Guarantee of $50 per week.
Can make up to....................$85
North Shore Pontiac Sales
1820 RIDGE-AV. EVANSTON.

AUTOM'BILE MECHANICS

and mechanics' helpers; stdy.; gd. wages.
ESSENTIAL INDUSTRY
Transportation Maintenance Corp.,
109 S. RACINE-AV.

AUTOMATIC SCREW MACHINE TURRET and engine lathe operators, tool makers, set-up men, cylindrical grinders, and inspectors; 54 hour week; 100 per cent war work. APPLY MALL TOOL CO. 7740 SOUTH CHICAGO-AV.

AUTO GREASER

Experienced. Steady day work. Highest wages. Essential industry.
UPTOWN CHEVROLET.
4859 Broadway. Longbeach 9172.

Auto Car Washer & Porter

HIGHEST PAY; excellent working conditions. ESSENTIAL INDUSTRY.
HILL MOTOR—PACKARD
640 MADISON-ST., OAK PARK.

Automatic B. & S. Screw Machine Operator

2d shift; good pay to man with 1 yr. exp. 3721 Milwaukee-av. Palisade 5697.

AUTO GLASS MAN

Exp. installer and cutter. Good salary. Wellington 6800.

AUTO MECHANICS (2)

Nice position for gd. mechanics and counter parts man [1]. Mich. 0355.

AUTO MECHANICS

Exper. all makes; steady; good wages. Midway Chevrolet, 6522 Cottage Grove.

AUTOMOBILE mechanics—Over 38 years. With some lathe and machine shop exp. 100% war work. Overtime. Boul. 4919. Jernberg Forging Co., 4052 Princeton-av.

AUTO mechanics' helper—White or colored. Also washer and greaser; day work. Huml Bros., 2721 Ridgeland-av., Berwyn.

AUTO MECHANICS, WASHERS, GREASERS, ATTENDANTS. Exp., good pay. Fred Ex, 301 E. Ohio-st.

AUTO BRAKE MECHANIC.
Good salary with future to A-1 man. Art Ambrose, 4948 S. Western.

AUTO PARTS MAN—EXP. IN NEW CAR DEALERS PARTS DEPT. GOOD SAL. PONTIAC DEALER. 7727 S. ASHLAND.

AUTOMATIC B. and S. operator and setter—Day work. Must have job shop experience. 3440 N. KNOX-AV.

AUTO WRECKER AND TORCH MAN. Essential industry. Good working cond. Excellent pay. Apply 1900 S. State.

AUTO PORTER—GOOD SAL.; STEADY. BURKE MOTORS, 6455 S. WESTERN.

Baggage-Mail Truckers

C. & W. I. R. R. CO.
68¼ CENTS PER HOUR.
Apply Room 204, Dearborn Station.
47 W. Polk-street.

BAKER

Oven man and bench hand; no Sunday work; hours 4 a. m. to 12 noon; good salary; meals and uniforms furnished.
Harding's—Allerton
701 N. MICHIGAN.

BAKER—PART TIME

We have an opening for bakers on cake, bread, and coffee cake, for 1 or 2 nights per week, or on Friday night only. Schlosser's Bakeries, 4822 N. Lincoln.

BAKER APPRENTICE

Age 16 to 18, prepare now, the army needs bakers, also a good trade in civilian life. Essential war industry. Schlosser's, 4822 Lincoln-av.

BAKER

Bread, coffee cake, and biscuits; steady; best working conditions; 8 hours per day; vacation with pay.
SCHLOSSER'S, 4822 LINCOLN.

BAKER

First hand on cakes; 8 hour day work; no Sunday; $65 per week; steady. Oak Park Bakery 904 S. Oak Park-av.

BAKER

1st hand on bread and rolls; night work; good pay; bakery 1st class equip. 2413 W. 63d-st. Hemlock 0864.

BAKERS

oven men, spongers, bench hands. Union pay. Apply Mr. Salay, Room 208, 30 W. Washington-st.

BAKER—Bread, rolls, coffee cake; good place for good man; start 1 a. m. French Pastry Shop, 948 N. Rush.

BAKER'S Helper—Experienced; porter also. No Sundays. 4767 Milwaukee-av.

BAKER—BREAD AND ROLLS.
937 W. 87TH-ST.

BAKER—Second hand; good on bread and rolls. 2148 W. Cermak.

BAKER—First hand; all around day work; no Sunday. 3141 W. Cermak.

BAKER—Experienced on cakes and decorating. Apply 3424 W. 26th-st.

BAKER—On bread and roll. B. E. NEHLS. 333 North Laramie-avenue.

BAKER—ON BREAD AND ROLLS.
4902 W. 14TH-ST. CICERO 2857.

BAKER—All around; good pay; steady work; no Sun. or hol. 1554 N. Ashland.

BAKER—On bread and rolls; to work nights. 2559 S. California-av.

BARBER—Steady or part time. Gd. wages. Bring tools. 303 S. Clark-street.

BARBER—Part time or steady; old or young. 928 E. 47th-street.

HELP WANTED—MEN.

Professions and Trades.

BARBERS

Y. M. C. A. HOTEL.
826 S. Wabash.

BARBER—$30 wk. guar. plus good comm. 772 State Line-st., Calumet City, Ill. Call Hammond 1365 W. Reverse charges.

BARBER—Union wages. State Street Court Barber Shop. 1139 S. State. Web. 4219.

BARBER—Short hours; good pay; steady work. HAYMARKET 1100.

BARBER WANTED—EDGEWATER BEACH HOTEL. RAVENSWOOD 7503.

BARBER—Take over shop at once; money maker. 309 W. Jackson. Web. 2722.

2D BASTER—Also shaper and all around tailor on men's coats. Sam Cosenza, 600 Blue Island-avenue.

BARTENDER—A-1; fast and reliable; steady position; good wages. Phone Wellington 2001, or call in evenings, 1627-29 W. Melrose-st.

BINDERY MAN

SMALL FOLDER AND CUTTER; DAY WORK; PRIVATE PLANT. TOP PAY.
Lightner, 2810 S. Michigan

BLASTERS and metalizers — Government essential work. Dole Refrigerating Co., 5910 N. Pulaski.

BLOWER OPERATOR—FOR STEEL SIDE BLOW CONVERTER. PERMANENT. STATE SALARY DESIRED. KINNEY IRON WORKS, 2525 E. 49TH-ST., LOS ANGELES, CAL.

BODY AND FENDER MAN.
PAINTER.
PAINTER HELPER.
TOP PAY.
Call 6749 S. Chicago or Enr. 7766 any time up to 8:30 p. m.

BODY MAN

AND HELPER.
Good working conditions; salary no object for good man. See Mr. Mousel. 3420 IRVING PARK.

BOX SPRING MAKERS and helpers—Experienced. 1830 Blue Island-av.

BOYS—MEN

No Experience Necessary
BINDERY HELPERS
CAR UNLOADERS
PRESS ROOM JOGGERS
PLATFORM LABORERS
Day and Night Work
Bring Birth Certificate
The Cuneo Press, Inc.
465 W. CERMAK-RD.
Employment Dept.

BOYS—MEN

BOOK BINDERY WORK; NO EXPER. NECESSARY. CLEAN, MOD. PLANT IN LOOP DIST. DOING CONSIDERABLE BINDING FOR THE GOVT. 17 YEARS UP. GOOD STARTING SALARY. APPLY 6TH FLOOR
BROCK & RANKIN
619 S. La Salle-st.

BOYS

for cutting department. No experience necessary. Essential industry. Day or night. Good pay.
1319 S. Michigan 5th floor

BOY AND MEN OPERS.

Bright, alert, to be trained for radio defense work. Assemblers, milling, drill, punch press. All shifts. Regular starting rate to learn.
15 S. THROOP-ST.

BOYS and men—No experience necessary, for shipping department and light factory work.
Apply 1732 N. Kolmar-av. and 2120 W. Lake-st.

BOYS

Light factory work, war work. Sager Glove Corp., 1815 N. Central Park.

BRAKE mechanic—Also front end man. Wagner Electric Corp., 2411 S. Parkway.

BUTCHER—First class man; steady job, good pay; also Friday and Saturday man. 3326 Milwaukee-av. Palisade 0877.

BUTCHER—1st class man, come ready to work. 5949 Irving Park.

CABINET man—Experienced, for repairing office furniture; good wages; 44 hr. week. Weber, Hilmer & Johnson, Inc., 508 South Wells.

CABINET MAKERS

or carpenters; expd. for defense plant. S. Karpen Bros., 636 W. Cermak-rd.

CABINET MAKER

for repairs on office furniture; also need refinisher. 236 W. Lake-street.

CABINET maker—1st class, all around man on repairing. Steady work. Good pay. Must be A-1. Longbeach 5569.

CAR WASHER AND GARAGE MAN

NITES—GOOD WORKING CONDITIONS—REGULAR, STEADY JOB—6 NITES PER WEEK, $35-$40 PER WEEK. APPLY DURING ANY WEEK DAY. CRERAR CLINCH COAL CO. GARAGE 211 HILL.

CAR WASHERS

Steady work. Salary and bonus.
Apply Yellow Cab Co.
57 E. 21st
6222 S. Wabash
4959 W. Lake
5411 Broadway

CAR WASHER-SIMONIZER

Top wages for experienced men. Day work only; no Sundays.
SO. CHICAGO BUICK CO.,
8600 Commercial-av. Reg. 1411.

CAR washer—Colored or white; good pay. 3100 N. Kedzie.

Carpenter-Cabinet Maker

Steady work; good salary and working conditions. Apply after 9 a. m., personnel off., Windermere Hotel, 5553 Cornell.

CARPENTER — For general contractor; steady work. Phone Belmont 0640.

CHIEF INSPECTOR

PLANT LOCATED ON NORTHWEST SIDE HAS AN OPENING FOR CHIEF INSPECTOR WITH A MINIMUM OF 5 YEARS EXPERIENCE ALONG METAL FABRICATING LINE. MUST BE ABLE TO SUPERIVSE DEPARTMENT CONSISTING OF 50 INSPECTORS INSPECTING FROM RAW MATERIALS TO FINISHED PARTS. STATE FULL PARTICULARS WHEN REPLYING REGARDING AGE, MARITAL STATUS, EDUCATION, REFERENCES, ETC. IF YOUR SERVICES ARE UTILIZED TO THE FULLEST DEGREE IN WAR PRODUCTION DO NOT REPLY.
ADDRESS B X 600, TRIBUNE.

CHEMIST

Familiar with writing, drawing and other liquid inks; pastes, mucilages, etc. Excellent future for a high grade research man with practical experience in the development of the above lines. In answering give past experience; age, draft classification, phone number and salary expected. Address B X 376, Tribune.

CHEMIST

or analyst for essential food manufacturing plant; location western Michigan. In answering give past experience, age, draft status and salary expected.
ADDRESS H A 27, TRIBUNE.

CHEMIST OR ENGINEER

TO SUPERVISE PETROLEUM TESTING LABORATORY.
ADDRESS A R 381, TRIBUNE.

CHEMIST

for west side nonferrous war plant. State experience, salary desired, and draft status. Address B X 138, Tribune.

COIL winders—Expd.; piece work; good rate; steady. 2614 W. North-av.

COLOR MATCHER

Male or female, assistant in laboratory of large printing ink manufacturer. Apply Fuchs & Lang Manufacturing Co., 120 W. ILLINOIS-ST.

COLORED MEN

NO EXPERIENCE NECESSARY.
CAR LOADERS.
TRUCKERS AND HELPERS.
PLATFORM LABORERS.
Steady work; good pay. Plenty overtime.
860 W. EVERGREEN

Combustion, Mechanical or Heating Engineer

Full or part time; draft exempt or over 38; excellent opportunity for the right man; state fully educational background and past experience.
Address B X 278, Tribune.

COMPOSITOR — Two-thirder; opportunity to learn; all around work; steady. 2924 N. Western-av.

COMPOSITOR—Expd. form work; state sal. and exp. Address A R 331, Tribune.

COMPOSITION caster—On picture and mirror frames. W. S. Broude, 356 W. Huron.

CUTTER

Expd. ladies' underwear; good working conditions. Philip S. Bloom Co., 8th Floor, 529 S. Franklin.

CUTTER, fitter, and tailor—Experienced in both men and women's clothing; man who qualifies as to ability and character will have steady job. Reply fully.
ADDRESS B T 592, TRIBUNE.

[Continued on following page.]

HELP WANTED—MEN.

[Continued from preceding page.]

Professions and Trades.

CUTTER
with some knowledge of designing for white goods mfg.; steady employment with chance for advancement. Apply AMERICAN LINEN SUPPLY CO., 849 N. Franklin.

DEFENSE WORKERS EXPERIENCED
Excellent Transportation I. C. Trains and Safeway Buses to Door
MACHINE SHOP INSPECTORS [MUST HAVE TOOLS.]
TIME STUDY MEN
TRACERS, DETAILERS AND DRAFTSMEN
COST ACCOUNTANTS
ENGINE ASSEMBLERS [DIESEL AND GAS.]
ENGINE TESTERS [DIESEL AND GAS.]
ENGINE LATHE OPRS.
TURRET LATHE OPRS.
EXTERNAL GRINDER OPS.
LABORERS
MILLING MACHINE OPRS.
RADIAL DRILL PRESS OPRS.
HAND SCREW MACHINE OPRS.
TOOL SETTER AND SHARPENER
UTILITY MACHINE OPRS.
ELECTRICIANS (CLASS C)
STOREROOM STOCK SELECTORS
BRING PROOF OF CITIZENSHIP AND STATEMENT OF AVAILABILITY WITH YOU.
Employmt. Ofc. Open Daily 8 a. m.-5 p. m. except Sun. Telephone Interocean 9531 and Harvey 2915
THE BUDA CO.
154th and Commercial-av. Harvey, Ill.

DEFENSE PLANT
NORTHWEST SIDE NEEDS
MEN
STOCKROOM
SHIPPING & RECEIVING
SWEEPERS
NO EXPERIENCE NECESSARY. BRING PROOF OF CITIZENSHIP.
CONTINENTAL RADIO & TELEVISION CORP.
3815 Armitage

DENTAL mechanics—Vulcanite packer; also plaster man in plate department. Top salary and overtime. Room 644, 127 N. Dearborn.

DENTAL mechanic—Bent wire and bar man; excellent pay. UNITED DENTAL LABORATORY, 30 W. Washington.

DENT. mech.—Beg. or exp. Day or eve. Top wage. World's largest plate makers. A A A Dent. Lab., 1555 Milwaukee.

DENTIST—Good opportunity, all around man. Dr. Jonas, 10 W. Jackson.

DESIGNER MACHINE
For light and heavy machinery. Experience in meat packing machinery desired but not necessary.
Permanent civilian position with large growing Chicago company. Now engaged in war work. Ideal working conditions. Good salary.
Do not apply if now engaged in war work.
FRANK J. BILEK
4000 S. Princeton
Boulevard 2124

DESIGNERS
Experienced on tools, dies, jigs, fixtures, gages, and special machines.
BARNES & REINECKE
230 E. Ohio Del. 1488

Diamond Setter
PERMANENT POSITION
Apply
Employment Office, 2d Flr.
MONTGOMERY WARD & CO.
619 W. Chicago-av.

DIE MAKERS—A1
WONDERFUL OPPORTUNITY FOR ADVANCEMENT FOR RIGHT MAN. CLOSE WORK. SMALL MODERN JOBBING SHOP WITH GOOD EQUIPMENT STRICTLY CONFIDENTIAL. ADDRESS A R 110, TRIBUNE.

DIE SETTER
Sheet metal signal corps components; 100% war work; good pay, overtime; permanent; post-war future; good transportation; good working conditions. NORTHERN METAL PRODUCTS CO. 3300 WEST LAKE-STREET.

DIE, JIG AND FIXTURE MAKERS
ALL DEFENSE WORK. Plenty overtime. High wages. Everede Tool Co. 302 N. Loomis-st.

DITTO, INC.
HAS OPENINGS FOR
Order Fillers
Packers
Assemblers
Ind Mill Hands
Service Men
Messenger Boys
General Factory
THESE POSITIONS ARE STEADY WITH A NATIONALLY KNOWN ORGANIZATION
APPLY PERSONNEL OFFICE.
2243 W. HARRISON

HELP WANTED—MEN.

Professions and Trades.

DOCKMEN
Men needed for immediate employment; union scale; physical required; steady work. Apply Mr. Osborn. Burlington Transportation, 432 W. Polk.

DOCKMEN
Day and nite; steady; essential industry; union wages. Security Cartage Co., 1818 Indiana.

DOCK FOREMAN
Nites; steady; union wages; essential industry. Security Cartage Co., 1818 Indiana.

Draftsman Mechanical
Experience in detailing machine parts. Neat letterer.
Permanent civilian position with large growing Chicago company now engaged in war work. Ideal working conditions. Good salary.
Do not apply if now engaged in war work.
FRANK J. BILEK
4000 S. Princeton
Boulevard 2124

DRAFTSMAN
Know board work with knowledge of machinery parts manufacturing. Excellent opportunity for future. Draft deferred. By a large near loop machinery manufacturer. In reply state age, starting salary, and references. Address A R 144, Tribune.

DRAFTSMAN
Mechanical electrical on portable power tools, 100% war work. Write stating qualifications. MALL TOOL CO. 7740 S. CHICAGO-AV.

DRAFTSMAN—YOUNG MAN, draft exempt; educated or trained in mechanical engineering; good opportunity for specialized training in 100% defense work. HAYMARKET 3710.

DRAFTSMAN
Beginner, with some experience on small interchangeable parts. Address A N 448, Tribune.

DRAWING TRACER
Experience in ink-cloth tracings. Must be neat letterer and perform neat work.
Permanent civilian position with large growing Chicago company now engaged in war work. Ideal working conditions. Good salary.
Do not apply if now engaged in war work.
FRANK J. BILEK
4000 S. Princeton
Boulevard 2124

Dry Cleaners' Helpers
N. PREIB & CO.
4222 W. MADISON-ST.

DRY CLEANER—EXPER.
for modern plant in So. Bend, Ind. for particulars, phone Mr. Roth, Cal. 4204.

DRILL PRESS
and milling machine operator, production work. Draft exempt young man. MODERN DIE & MOLD CO. 701 N. Cicero-avenue.

DRILL press and mill machine man—To supervise work and set up machines. Must be A-1. 3231 W. LAKE.

DRY CLEANER
Good opportunity for experienced, reliable man. Highest pay. Steady position. Cavanna Cleaners, 3501 N. Ashland-av.

DRY CLEANER
and dry cleaner's helper. Stdy. job. Apply Olympic Cleaners, 157 Douglas-av., Elgin.

DUTCH MILL CANDIES
has openings in shipping and receiving room; light work; good salary. 2222 Diversey.

ELECTRICAL MAINTENANCE MAN
Stator winders, experienced preferred; 100% war work; 55-60 hr. wk.; if you qualify we can assure lifelong work. Johnson Fan and Blower Corp., 1319 W. Lake-street.

ELECTRIC motor repair man and helper. Good pay. Steady. Canal 5683.

ENGINEER—Licensed
To work as night watchman; steady work; not seasonal; 60 hours per week; time and one-half overtime. ADDRESS B X 395, TRIBUNE.

ENGINEER
Licensed, with laundry exper.; gd. pay and stdy. work. Ph. Bit. 2768 aft. 7 p. m.

ENVELOPE adjuster on S. O. machines. Packit Envelope & Bag Co., 4225 W. Lake

ESSENTIAL WAR INDUSTRY
DRAFT EXEMPT MEN WANTED AS
Trainees
We will pay you good wages while training you for the following positions:
Machinists
Machine Operators
Inspectors
NO EXPERIENCE NECESSARY
Laborers
Approx. Earnings $41 Per Week to Start
The Chicago Screw Co.
1026 S. HOMAN-AV.

Essential Industry Freight Handlers Laborers
For loading platform
Steady work. Union scale.
KEESHIN MOTOR
221 W. Roosevelt-road
Apply 9 a. m. to 5 p. m.

EXTERMINATOR—53 year old company has good opening for competent operator. Call before noon. Rose Exterminator Co., 6 E. Lake-st.

EXPERIENCED baker's helper wanted—Krispy Roll Bake Shop, 5948 Lawrence-av., Avenue 9521.

HELP WANTED—MEN.

Professions and Trades.

Essential War Work
MEN FOR ASSEMBLING, DRILL PRESS, MILLING MACHINE, AND OTHER OPERATIONS. DAY AND NIGHT SHIFTS, 7:30 A. M. TO 5 P. M. AND 5 P. M. TO 3:30 A. M. NEAR NORTH SIDE; GOOD TRANSPORTATION.
W. M. WELCH MFG. CO.
1515 SEDGWICK.

Estimator Salesman
One, expd. for each of the following:
METAL FABRICATING WORK.
HOLLOW METAL WORK.
SHEET METAL WORK.
ROOFING WORK.
INSULATION WORK.
SKY LIGHT WORK.
ROOF VENTILATOR WORK.
ENAMELING—PAINTING WORK.
Lionel Vallos, 2850 Lake. Reply by mail. State experience.

FACTORY HELP
50 Hours Per Week
100% WAR WORK
Experience Not Necessary
Western Rustproof Co.
2137 Walnut

FACTORY MEN (5)
25 TO 50 YEARS OF AGE.
To learn semi-skilled factory work. Must be in good physical condition and willing to apply themselves; 60c-70c per hour to start; steady; 1st, 2d, or 3d shift. We also have several openings for men with machine maintenance experience. Must be draft exempt. Apply from 8:30 a. m. to 3 p. m.
DIXIE CUP CO.
401 N. WESTERN-AV.

FACTORY LABORERS
Essential War Industry
Steady employment. No exper. necessary. Rotating shifts. Ages 18-50. Apply after 9 a. m.
CONTAINER CORP
404 E. NORTH WATER.

FACTORY HELP
Paint makers, grinders, mixers, shaders on war work; state qualifications; steady employment. Address B T 200, Tribune.

FACTORY MEN OR BOYS.
$40 per 58 hour week to start. Pay increases after 1st week. Good trade for hard worker. QUALITY PLATING CO., 2003 W. FULTON-ST.

FACTORY HELP
To work in essential industry; experience unnecessary; 60c an hour and up. ATLAS BOXMAKERS, INC. 2555 W. DIVERSEY.

FACTORY WORKERS
Defense work. No experience necessary. Starting wage 60c per hour, with average overtime 10 hours per week. RUBBER MILL, 401 N. MORGAN.

Factory Laborers Wanted
ESSEN. WAR IND.; STEADY EMPL.; 17-50 YRS. OF AGE. APPLY EMPL. OFC., 4435 S. WESTERN. PLENTY OF OVERTIME.

FACTORY LABORERS
IN CANDY PLANT. APPLY 431 N. WOLCOTT-AV.

FACTORY HELP—60C PER HR. MAYFAIR PRODUCTS CO., 2530 S. INDIANA.

Finishing Foreman
Man to take complete charge of shop of high class furniture store. The man we want must be able to direct the work and get full co-operation of others under him. He also must assume full responsibility for inspection of merchandise and see that it gets through the shop on scheduled time. His habits should be temperate and he should be in excellent health and not afraid of a lot of hard work. We offer an exceptional opportunity for man with above qualifications. Give full details in first letter.
Address B T 537, Tribune.

FOLDING MACHINE AND CUTTER OPERATORS
Steady position; year round publication work. North Shore Printers, Waukegan Illinois.

FOOD MFG. PLANT
requires help in all departments. Night and evening work. Steady. No experience required. South side.
Address B X 433, Tribune

FOLDER OPERATOR—ESSENTIAL INDUSTRY. APPLY THE WESSEL COMPANY, 458 EAST 30TH-STREET.

FOUNDRY COSTS MAN AND SALES TRAINEE
Do you have foundry costs experience and are you interested in preparation for post-war sales of magnesium castings? State costs and sales experience, dependence, draft status, and starting salary desired. Address B X 231, Tribune.

FREIGHT HANDLERS
OVERTIME AFTER 8 AND 40 HOURS. NATIONAL CARLOADING CORP. Door No. 5, House No. 3, 13th-Clark-sts.

FREIGHT HANDLERS
Union scale; ideal working conditions. Day time work. Truck line considered essential industry. Apply 2840 S. Halsted.

FREIGHT HANDLERS.
755 HARRISON. SEELEY 7670. UNION SCALE PLUS BONUS.

Furniture Finishers Cabinet Makers
Openings for men with experience in repairing and finishing furniture. Apply warehouse superintendent.
WIEBOLDT'S
1000 N. OGDEN
8:30 A. M. TO 4 P. M.

FURNITURE and piano movers—Experienced. Carey's, 6915 S. Halsted-st.

FUR OPERATORS
Experienced. Thomas E. McElroy Co. Stevens Bldg., 17 N. State.

FUR cutters and operators wanted—Steady work. Apply J. Cohen & Co., 190 N. State, Rm. 842.

FUR Cutters and Operators at once. Kaufman Fur Co., 302 S. Market, R. 207

GARAGE
SERVICE MANAGER
Loop garage; good salary. Give age, draft status, experience, last employer. Address B T 536, Tribune.

GARAGE MAN—EXPD.; TOP WAGES. 7212 N. Clark. Sheldrake 7361.

GARAGE attendant—Exp. greaser, washer etc.; days; gd. pay. Shaps, 3737 B'dway.

GARAGE HELPERS—3 washing, greasing, etc. Union shop. Viking Freight Co. 1333 S. Oakley-av., after 1 p. m.

GAR. MAN—Porter wk., wash. and simoniz. Good pay; no Sun. or eves. Southtown Nash Sales, 7630 S. Halsted. Rad. 7200.

Gas Attendant—Hiker
GATEWAY GARAGE, 5630 STONY ISLAND.

GAS attendant—Good pay; no exp. necessary. Federal Super Serv., 5925 North-av.

GAS attendant—Full or part time. 13001 S. Indiana-ave.

GAUGE INSPECTOR
Must be familiar with gauge checking instruments and have had some experience. Capable of learning rapidly, with mathematical ability. Unusual opportunity for man who qualifies. Vital war plant located on South Side. Good transportation. Will not consider any one working on defense. Give full particulars, age, experience, etc. Address B X 261, Tribune.

GEARS
Bevel gear operator.
Must be A-1 man.
American Gear & Mfg. Co.
6645 W. 65th-st.

GENERAL MACHINE SHOP SUPERINTENDENT
Experienced in both large and small machine work, production and jobbing. Permanent position, not affected by war conditions. Plant now 100% on defense.
Address H A 15, Tribune

HELP WANTED—MEN.

Professions and Trades.

GAUGE MAKERS
ALL DEFENSE WORK. Plenty overtime. High wages. Everede Tool Co., 302 N. Loomis-st.

General Factory Workers
Work in model, 100% war plant; 48 hour minimum work week; time and one-half over 40 hours; day or night shift work; excellent working conditions; good salary; bring proof of birth or naturalization papers.
COOK ELECTRIC CO.
2700 N. SOUTHPORT-AV.

GREASER TRUCK
Help keep 'em rolling in an essential war industry. We are conveniently located 8 minutes north of the loop by L at 1200 North and 400 West. Shift from 4:30 p. m. to 1 a. m.
OSCAR MAYER & CO.
1241 N. SEDGWICK

GRINDER
[INTERNAL AND EXTERNAL.]
and
Engine Lathe Operator
MAKE OWN SETUPS.
Day and night work; 60 hour week; time and ½ over 40 hours; good salary and working conditions. STANDARD CAP & SEAL CORP., 1200 FULLERTON-AV.

HAND SCREW SET UP MEN
Day or night work.
Apply
Arnold, Schwinn & Co., Inc.
1718 N. Kildare-av.
IF PRESENTLY ENGAGED IN WAR WORK DO NOT APPLY.

HANDY MEN
ABLE TO USE A HAMMER; LITTLE KNOWLEDGE OF ELECTRICITY, GENERAL ALL AROUND LIGHT MAINTENANCE WORK. W. M. WELCH MFG. CO., 1515 SEDGWICK.

Harris Offset Pressman
Experienced on S7L; steady work. Days. Excello Press, 3336 W. Franklin-blvd.

HAT blocking—Exp., steady work, good pay. Apply 4209 Cottage Grove.

PAINTER and paperhanger — Northwest; 50-50 proposition. Keystone 2633.

HEAT TREATERS
Men over 38 to do heat treating on high speed steels; light work with excellent working conditions; good pay. Carbide Tool Co., 816 N. Kostner.

HOME portrait photographer—$65 a wk.; steady work; must have car. Marquardt Studio, 1607 W. 63d-st. Pro. 2075.

INK MILL MAN
EXPER.; OR MAN WILLING TO LEARN. DRAFT EXEMPT. 515 S. LAFLIN—5TH FLOOR.

INSPECTORS
Experienced or trained precision inspectors for floor inspection work.
Address B T 240, Tribune

INSPECTOR
To inspect precision, circular, dovetail forming tools, etc. Must be experienced and thoroughly qualified. Defense plant. MASTERFORM TOOL CO. 2532 IRVING PARK-ROAD.

JANITOR'S HELPER
for tall South Side building. Chicago Beach district. State age, experience, and references. Address B T 416, Tribune.

JANITOR'S HELPER
White; exp.; high class apt. bldg.; perm position; no living quarters; salary $135 Apply 7020 Jeffery. Midway 2383.

JOB pressman—Steady job for the right party. Shanin Co., 506 S. Wells-st.

JANITOR—Col.; exp. Must furnish refs. Steady. $30. Lightner, 2810 S. Michigan.

2—LABORERS—2
Highest pay; plenty of hours; 100% war work. 1622 W. Monroe. See Green.

LABORERS
several strong men for general work. No birth or citizenship cert. required. Scholl Mfg. Co., 213 W. Schiller-st.

LABORERS
MEN OR BOYS, FOR FACTORY WORK IN DEFENSE PLANT. S. Karpen Bros., 636 W. Cermak-rd.

LABORERS
boat handling exper. preferred. Rodi Boat Storage, 2424 S. Ashland.

LABORERS
Experienced in brass foundry. ACE FOUNDRY, 1650 N. Kostner.

LABORERS—For coal hikers; full or part time; earn over $50 wk. 1545 S. Cicero.

LATHE OPERATORS TOOL GRINDERS
Tool Grinders.
VITAL WAR WORK, 48 hr. week; overtime work. Apply in person, 5th floor, 217 North Des Plaines.

LATHE HANDS
Experienced only. General machine shop work. ATLAS, 101 S. Clinton-st.

LATHE HANDS.
Experienced or trainee, for war production. Call Grove Hill 0621.

LAUNDRY
WASH MEN.
WRINGER MEN.
PULLERS.
WET WASH SORTERS.
DALY'S LAUNDRY.
1113 ARMITAGE DIV. 5308.

LAUNDRY HELP
MARKER AND SORTER. Apply timekeeper's office, Edgewater Beach Hotel. 5349 Sheridan-rd.

LAUNDRY
SORTERS AND PACKERS. White or colored; no experience necessary. Good pay with bonus. Jewell Laundry, 1730 Greenleaf.

Laundry Superintendent
for small plant. Must have exper. in the operation of a laundry. Real opportunity for right man. Address B T 271, Tribune.

LAUNDRY HELP
Pullers, sorters, and loaders; exper. pref.; good pay. 3105 W. Harrison-st.

LAUNDRY WASHROOM
Expd. worker help; good opportunity. Lake City, 520 W. 36th-st., Mr. Arentsen

LAUNDRY MEN
For washroom. Excellent conditions. Pay above average. 4131 Ravenswood.

LAUNDRY SORTER ON LINEN SUPPLY MIDWAY LINEN SUPPLY & LAUNDRY 6018 DORCHESTER.

LAUNDRY sorters and packers—Experienced or inexperienced; white or colored. Majestic Laundry, 903 N. California.

LAUNDRY help—White or colored; exper not necessary. Apply timekeeper's office Edgewater Beach Hotel, 5349 Sheridan-rd.

LAUNDRY—Inside workers; no experience necessary; good pay. Swan Laundry Co., 4120 Belmont.

LNDY. wash man—Exp.; perm.; best pay. Flat Iron Laundry, 3629 N. Halsted.

LAUNDRY sorters and packers. Progressive Laundry, 6209 Prairie.

LIGHT factory work—Good wages, plenty of overtime, 1½ time over 40 hours. Good working conditions. Essential industry So. side. Radcliffe 4744.

LINEN SUPPLY
men for steady work in clean plant; good pay. Nr. Chicago-av. L and surface lines. 849 N. FRANKLIN-STREET.

LINOTYPE OPERATORS
Nights. Steady work. Hours 5:15 p. m. to 1:45 a. m. Vacations with pay. See Mr. Fiedler, 605 S. Clark-st.

LINOTYPE OPERATOR
Union. Day work. Wm. H. Pool Co., 626 S. Clark.

Machine Operators
FOR TURRET LATHES, ENGINE LATHES, INTERNAL GRINDERS, LEES BRADNER WORM THREAD MILLERS AND GEAR CUTTERS OF ALL TYPES.
2108 N. NATCHEZ.

Machine Operators
Experienced or trainees, for engine lathe, milling machine, shaper, boring mills, and drill presses.
PRESSED STEEL CAR CO.
136th and Brandon-av.
Hegewisch Station, Chicago

MACHINE DESIGNER
Research engineering division of a concern manufacturing specialized products in steel industry; knowledge of heavy mechanical and hydraulic equipment desired. Our products are used for war and for peace and our future business does not depend on the present emergency. State education, experience in letter to Personnel Director, or come in and talk it over. Address 1409 S. Cicero-av.

Machine Shop Help Wanted
EXPERIENCE NECESSARY.
1812 S. KILBOURN.

HELP WANTED—MEN.

Professions and Trades.

Machine Operators
ENGINE LATHE
TURRET LATHE
MILLING MACHINE
BORING MILL
Vertical and Horizontal
GEAR CUTTING MACHS.
GRINDERS
Internal and External
D. O. JAMES MFG. CO.
1140 W. MONROE-ST.

Machine Operators
INSPECTORS
MILLING MACHINE
TURRET LATHE
RADIAL DRILL PRESS
BORING MILL
100% WAR WORK.
Workers in defense industry need not apply.
LIQUID CARBONIC CORP.
3100 South Kedzie-avenue.

Machine Operators
for lathe, drill press, punch press, and milling machine. Experienced and inexperienced. Plant operating 100% on VICTORY WAR PROGRAM. Call between 9 a. m. and 12 m.
5622 W. Bloomingdale-av.

MACHINE REPAIRMEN
Experienced men for defense plant; must be over 38.
Aetna Ball Bearing Mfg. Co.
4600 Schubert

Machine Operators
Boring mill-lathe hands-general machinists. With at least 1 year machine shop experience.
100% WAR WORK
FEDERAL LE MOON, 849 N. Kedzie.

MACHINE DESIGNER
For special machinery.
CAMERON CAN MACHY. CO.
240 N. Ashland-avenue.

Machine Shop Helpers
For machine work. Small South Side defense plant. Start 60c per hr. 48 hr. wk. Hrs. 8 to 5. Sat. 8 to 1. Mid. 2205.

MACHINISTS
Experienced in making jigs and fixtures.
Pressed Steel Car Co., Inc.
136th-st. and Brandon-av.
Hegewisch Station, Chicago

MACHINISTS
VERTICAL BORING MILLS
LATHE HANDS
DAY AND NITE WORK.
AIRCRAFT PRODUCTION ENGINEERS.
1834 W. 59TH-ST.

MACHINISTS
Must be A-1; also A-1 lathe and grinder hands; 60 hour week plus bonus; top wages to right man.
SEREN TOOL WORKS
500 S. PEORIA

MACHINISTS
Milling machine hands who are 1st class machinists needed in defense plant; $1.25 per hour for 49 hour week, time and ½ over 40 hours.
F. B. REDINGTON CO.
112 S. Sangamon.

MACHINISTS AND MACHINISTS' HELPERS
Must have own tools. If you qualify we can assure lifelong work; 55 to 60 hours per week. JOHNSON FAN AND BLOWER CORP., 1319 W. Lake-st.

MACHINIST
DEFENSE WORK
Good pay; steady work.
1148 W. Chicago-av.

MACHINIST—Tech. educated young men, draft exempt; we have work and will teach you specialized tool work if you qualify. HAYMARKET 3710.

MACHINIST—For day shift; 55 hr. week; must have all around experience. General Mechanical Co., 430 S. Green-st.

MACHINIST—A-1; LATHE HAND; DAY MACHINE hands—Exp. on novelty furn. WORK. 324 N. ASHLAND. Steady. Zuk Furniture, 828 N. Wells.

MACHINERY REPAIR MEN
EXP. REBUILDING MACHINE TOOLS.
ATLAS
101 S. CLINTON-ST.

MACHINERY REPAIR MAN—Live South Side. Good salary for exp. machinery rebuilder. 5820 S. Wood-st., Mr. Pabst.

Maintenance—Boiler Rm.
man—experd. on general repair work Some pipe work. Steady job; good wages So. Side Essential Industry. Give phone number. Address B T 274, Tribune.

Male Coach Cleaners
White or colored; no experience necessary.
C. & W. I. R. R. CO.
APPLY 448 W. 51ST-STREET.

Man for Production Dept.
Draft exempt. Must have some engineering background with mfg. concern. Applicant must be versatile, adaptable to great variety of mechanical details, be systematic, methodical, and like to set up controls. War work. Small but growing company. Pleasant and interesting work. State exper., age, draft status, salary desired. Address B T 280, Tribune.

MAN—38 to 50, or draft exempt, for shop work; no experience necessary, but must be in good physical condition; 65 cents per hr., 48 hour week; essential work. 2524 W. Madison-st.

MAN—White or colored; to handle woolens in cutting room; permanent; good salary; references required. Kirshbaum-Helbraun 216 W. Jackson.

Man—Expd. Cotton Gds. Rm.
LAUNDRY SUPPLY JOBBER.
Sterne & Maley Co., 3604 S. Morgan.

MAN—All around for small leather gds.; exper. in skyving and creasing; full or part time. Otto Hanauer Co., 600 BLUE ISLAND-AV. RM. 521.

MAN—To make window shades and manage shade dept.; good wages; steady work. Newcastle 1617 or Greenleaf 0430.

MAN mechanically inclined—Learn to operate envelope machines. Columbia Envelope Co., 345 W. Hubbard-street.

MAN—FACTORY WORK; 75c PER HOUR. Palmer Asbestos & Rubber Co. 2749 N. Clybourn.

MAN wanted to sort linen in laundry; good salary. Austin Towel and Linen Supply, 1421 W. Harrison.

MAN—For packing caps; no experience necessary; good pay; steady work. Eastern Cap Co., 330 S. Franklin, Wab. 1933.

MAN—Experienced cotton goods room. LAUNDRY SUPPLY JOBBER. Sterne & Maley Co., 3604 S. Morgan.

MAN — Unload cars, work shipping room. Columbia Envelope Co., 345 W. Hubbard.

MAP DRAFTSMAN.
Ink drawings of plats of survey. Permanent. National Survey Co. 134 N. La Salle. Randolph 7609.

MARKER AND SORTER
EXPER. IN DRY CLEANING PLANT; HIGHEST WAGES; STEADY WORK. Cavanna Cleaners, 3501 N. Ashland.

MANUFACTURER—Can use several men above draft age, mechanically inclined and ambitious. Splendid opportunity for advancement. Whitehall 8340.

MATERIAL MAN WANTED—By wholesale watch material firm located in a town of 75,000. Good churches and schools Pleasant working conditions. BURTON M. REID SONS, SPRINGFIELD, ILLINOIS.

MECHANICS WELDERS MACHINISTS BENCH MACHINISTS
Essential Industry
Attractive Wage Rates
Up-to-date garage and machine shop.
CLEAN RESTROOMS
Greyhound Bus Lines
570 E. 34TH-PLACE

MECHANICS
Former auto mechanics interested in working in defense plant as heavy machine repair men; must be draft exempt ADDRESS B X 69, TRIBUNE.

MEN
Light factory work; no exper. neces.; steady. 1801 S. Michigan.

MEN—STRONG.
For heavy factory work; 70c hour to start. 4500 S. Tripp.

HELP WANTED—MEN.

Professions and Trades.

MEN—MEN—MEN
If you were married before Dec. 8, 1941, have a child born before Sept. 15, 1942; maintain a bona fide relationship in your home, and are not now working in a war plant, you have an opportunity to make application for the following occupations:
Laborers and Truckers
Clerks and Order Fillers
Guards
Janitors
Assemblers
Packers
Stock Chasers
Drill Press Operators
Gauge-Jig-Fxt. Makers
Tool and Die Makers
Machinists
Eng. Lathe Hands-Tool
Punch Presses
Polishers—Buffers
Grinders (tool & prod.)
Tinsmiths
Hand Screw Mch. Oprs.
Auto. Screw Mach. Op.
We are an old established company on the North Side, doing 100% war work. Work is available on day and night shifts; 10% more wages for night shifts and plenty of overtime. Those mechanically inclined will be placed on machine work.
Write, showing employers for past 5 years, type of work done, your age, place of birth, education, and whether or not you have a birth certificate or citizenship papers.
Address B T 218, Tribune

MEN
NEEDED BY WAR PLANT, CONVENIENTLY LOCATED ON NORTHWEST SIDE.
(1400 W.-2600 N.)
Bench Hands
Grinding Mach. Oprs.
Milling Mach. Opers.
Profiling Mach. Opers.
ALSO OPENINGS IN
Tool Room
AND OTHER
Machining Depts.
Open for Applications
8 A. M. to 4:45 P. M.
Monday Through Saturday
Tuesday to 8 P. M.
If now on full time war work do not apply.
TELETYPE CORP.
Employment Office
2600 Southport-av.

MEN
FOR
SHIPPING DEPT.
Essential Industry
With or Without Exper.
to prepare our product for shipment to other vital war industries and Uncle Sam Good post-war opportunity for the right men. Hospitalization, insurance, and other advantages.
A GOOD PLACE TO WORK
Apply daily, 9 a. m. to 4 p. m.
1736 N. Springfield

Men to Work in 100% Defense Plant
18 to 50 years old.
No experience necessary.
Apply 8 a. m.-1:30 p. m.
Employment Office.
AMMUNITION CONTAINER CORP.
155th-Commercial, Harvey, Ill.
Phone Harvey 3000.
1 blk. E. 155th-st. I. C. station.
Safe-Way Bus to 154th-street.

MEN
for
FACTORY WORK
Phoenix Metal Cap Co.
2444 W. 16th-st.

Men—General Factory
100% WAR WORK
Men for general factory labor, material handling, janitors, dock hands, etc.
No experience necessary.
Day and night openings.
Near "L," bus, and street car.
Crowe Name Plate & Mfg. Co.
EMPLOYMENT OFFICE—1749 GRACE

MEN—WAR WORK
GENERAL FACTORY AND SHIPPING WORK. GOOD STARTING WAGES, WITH PLENTY OF OVERTIME.
GREAT LAKES PLATING AND JAPANNING CO.,
1715 N. BOSWORTH.

MEN wanted—For building laborers; U. S. naval construction project; union job; good working conditions; time and one-half for overtime. Will not consider any one now employed in essential war work. Apply at U. S. Employment Service, Ottumwa, Iowa.

MEN, 18 TO 45
to be trained as milling machine operators; good wages while training. A. DALKIN CO., 3232 N. Kilpatrick.

MEN OR BOYS
For extractor and sorting work; experience not necessary. Apply De Normandie, 7558 S. State.

MEN
for factory work; defense plant; 48 hour week. Service Industries, 2025 Calumet.

MEN — For general factory work in defense plant; steady and overtime. Apply Burton-Dixie Corp., 1208 W. Cermak-rd

MEN FOR FACTORY WORK. Frank Miller & Son, 2250 W. 58th-st.

HELP WANTED—MEN.

Professions and Trades.

MEN 40-55
IF YOU HAVE BEEN A
Butcher
Baker
Candlestick Maker
and never operated a metal working machine, we will train you on the job to operate
Milling Machines
Drill Presses
Hand Screw Machine
External Grinders
Internal Grinders
Surface Grinders
Auto. Sc. Mch. Helpers
Inspectors
Furnace Tenders
You can earn up to $1 per hour in a reasonably short time. Here is your opportunity to get into an essential war industry. This is a 100% war plant, located on the west side, close to city and west suburban transportation. You must have proof of citizenship and not be presently engaged in essential war work. Give telephone number if possible.
Address B T 428, Tribune

MEN
On war work in steel plant.
OVERTIME
Experience unnecessary. Bring proof of citizenship. Men now engaged on war work not considered.
JOSEPH T. RYERSON & SONS, INC.
16TH AND ROCKWELL
APPLY DOOR 3.

Mechanical Draftsmen
Long established manufacturing firm in Central Illinois, engaged in manufacturing War Material, cream separators, and water pump systems, has opening for mechanical draftsmen. Permanent position with post-war opportunity. Applicants who are using their highest skill in War production need not apply. Apply Morrison Hotel, Saturday, May 1st 9:00 a.m.-4:00 p.m. Ask for Mr. Torrey.

METAL HAND SANDERS—WAR WORK. Jukes & Shafer, Inc., 401 N. Leavitt-st.

MOLDERS—GRINDERS
Chippers—Core Makers
WELDERS—LABORERS
Day and night shift; full or part time work; good pay; employment office open 7:30 a. m. to 5 p. m. Western Foundry Co. 3634 S. Kedzie.

Molders and Coremakers
Brass and steel. New foundry on Pacific coast; excellent housing and working conditions; 53 hr. wk.; time and one-half for overtime. Apply 1343 FIRST NAT'L BANK BLDG. 38 S. DEARBORN. CENTRAL 0621.

MODEL MAKERS
DEFENSE PLANT
BRING PROOF OF CITIZENSHIP.
Continental Radio & Television Corp.
3815 ARMITAGE-AV.

MOVERS
Furniture; exp. van drivers and helper W. C. Reebie & Bros., Inc., 2325 N. Clark.

MULTIGRAPH OPERATOR
Hand feed, No. 400 multigraph, and set type; state salary and references. ADDRESS B X 379, TRIBUNE.

Nailing Machine Operators
FOR WOODEN BOXES.
Exp. men; highest pay; plenty of hrs. 100% war work. 1622 Monroe. See Green.

OPERATOR
Apprentice leverman, 85c an hr. to start; experienced preferred. Switchtenders, 78c per hr. Full time.
Employment Office
Chicago Union Station
516 W. JACKSON

OPERATORS on Puritan sewing machines Paramount Luggage Co., 333 S. Market

ORDER PICKERS
Stock room; light work; no experience necessary. See Mr. Deishly, National Biscuit Co., 1018 W. Washington.

ORDER CHECKERS
SERVICE WHOLESALE DRUGS CO., 3900 S. MICHIGAN-AV.

PAINT MAN
Experienced, for screen process shop. Apply 4711 W. Lake-street.

PAINT department manager. Newcastle 1617 or Greenleaf 0430.

PAINTERS
All around men; steady work; good salary and working conditions. Apply after 9 a. m., personnel office, Windermere Hotel, 5553 Cornell-avenue.

PAINTER, $135
For near north side apartment hotel. Permanent. Lincoln 4600.

PAINTERS
Apply timekeeper's office. Edgewater Beach Hotel, 5349 Sheridan-road.

PAINTERS—Fast experienced men; $1.10 hr.; steady work. Edgewater 8436 before 9 a. m. or eves.

PAINTERS
wanted. Union. Merrimac 6111.

PAINTER and paper hanger for rooming hse.—Exper. only; steady. 4153 Kenmore.

PAINTER'S HELPER OR PAINTER. SOUTH SHORE 4549.

PAINTER — Experienced. Mr. Carlson, 7619 Evans-av., 7 to 8 a. m.

PAINTERS and paperhangers—Experienced only; highest wages. Austin 1551.

PAINTERS wanted—Outside work. Call Ravenswood 8508 after 6 p. m. Friday.

PANEL and Ogee coverers—Experienced on caskets. Address B T 447, Tribune.

PAPER CUTTERS
and joggers; essential industry. Wessel Co., 458 East 30th.

PAPER Cutters, Folder Operators, Stampers [Chandler and Upright]. Highest scale paid. Address F 471, Tribune.

PARTS COUNTER MAN
Experienced in Chevrolet or General Motor products. See MR. MALECEK. 1147 W. JACKSON-BLVD.

PATENT ATTORNEY
for patent dept. in midwestern corporation. Apply Bair & Freeman, 1400 Field Bldg., 135 S. La Salle, Ran. 5777.

PHOTO ENGRAVER
Copper etcher; steady employment, good wages, day work. Apply at Lake Shore Photo Engraving Co., 160 E. Illinois. Superior 8216.

PHOTOGRAPHER
Experienced printer and retoucher. Manor Studio, 11359 Michigan-av. Pullman 1321.

PHOTOGRAPHER—Experienced printer and retoucher. Baddell Studio, 818 S. Oak Park-av. Euclid 5524.

PHOTOGRAPHIC PRINTER—Experienced; permanent position; top salary. Gibson Studios, 58 E. Washington.

PHOTOGRAPHER—Home portrait; must have car. 2945 5th-avenue.

HELP WANTED—MEN.

Professions and Trades.

PHYSICIAN—With years of exp. as diagnostician and gen. practitioner for advertised office. Illinois Reg. Splendid oppor. Give full details in reply. Address A R 81, Tribune.

PLANER HAND—Expd.
South side shop; no age limit. 8383 SOUTH CHICAGO-AV.

PLASTIC industry doing war work wants men without experience. APPLY 4533 W. HARRISON.

PLATING ROOM HELP
With or without experience. Essential war work. Keystone, 4329 W. Kinzie-st. Columbus 4329.

PLATERS PLATER'S HELPERS
COLORED OR WHITE
EXPERIENCED OR INEXPERIENCED.
Job Shop Plating Plant
Will train for war work.
Good opportunity to learn trade.
GRUNWALD PLATING
2559 W. 21ST-ST.

PLATERS, EXPD.
Modern plant; 100% war work. Must be experienced in specification plating. Highest wages. 100% defense work.
PORAY, INC.
3369 W. Grand-av.

PORTER—For bakery. No dishwashing. Good pay. Evanston. University 2040.

Precision Machinist Model Maker
Must be able to operate precision machines of all types for close tolerance work on critical mechanisms. Men we are looking for should be all-around machinists, used to working on experimental or toolroom work. Plenty of overtime; good working conditions. If now employed in war work to highest skill, do not apply. Bring proof of citizenship.
MILLS NOVELTY CO.
4100 W. FULLERTON

PRESSERS
BUSHELMEN
HATTERS
EXPERIENCED ONLY
FOR MEN'S GARMENTS.
TOP WAGES. STEADY.
VACATION WITH PAY.
LARGEST DRY CLEANING PLANT IN THE CITY
MICHIGAN CLEANERS
1339 W. 63D. NOR. 5400

PRESSERS
Experienced on men's and ladies' garments. Steady job. Apply Olympic Cleaners, 157 Douglas-av., Elgin.

PRESSERS—GENTS
Exp'd; steady job; good wages; pleasant working cond. 5029 S. Cottage Grove.

PRESSER
Steady work; good pay; new machines. Velvetone Cleaners, 5001 S. Loomis.

Presser—Expd. on Machine
Steady. Good pay. Crystal Cleaners, 2635-45 N. Halsted-st.

PRESSER—ALL AROUND.
Small cleaning plant; good salary. Band Box, 880 N. Wabash-av. Sup. 9596.

PRESSER OR TAILOR.
Male or female. Apply Ambassador Hotel Valet Shop, 1300 N. State-st.

PRESSER—White or colored; steady work; good working conditions. Call 7-9 p. m. Albany 0473.

PRESSER — Experienced in dry cleaning plant. 2712 Elston.

PRESS operators on shirts—Good wages. Wakeford Laundry Co., 453 E. 75th.

PRESSMEN
on single color presses. Apply Wessel Co., 458 E. 30th-st.

PRINTER apprentice—Some knowledge of linotype; chance to learn. Kilgore, 107 North Wacker.

PRINTER-COMPOSITOR.
Far so. side; steady. State exp. and sal. ADDRESS B X 65, TRIBUNE.

PRODUCTION control man — Communications mfr.; essential war work; salary open; full details. Address B T 191, Tribune.

Punch Press Operators
and helpers, assemblers. Day and night shifts. 4243 Ogden-ave.

PUNCH PRESS DIE SETTER
Experienced. Must be able to set-up and adjust dies on punch press. WAR WORK. OWEN-ILLINOIS CAN CO. 6501 W. 65TH-ST.

PUNCH PRESS
EXPERIENCED OPERATORS.
SALARY AND LIBERAL BONUS.
G.-M. Laboratories, Inc.
4326 N. KNOX.

PUNCH PRESS OPERS.
Good pay; overtime work if desired. Consolidated Mfg. Co., 2001 S. Calumet.

RADIO AND MECHANICAL ASSEMBLERS.
Experience preferred but not essential. 100% war work. Must be citizen.
PRESS WIRELESS, INC.
1339 DIVERSEY PKWY.

RADIO SERVICEMAN—Day or nite shift; inside or outside work; excel. opp.; lib. salary; vacation with pay. Lake Shore Radio Co., 3204 Broadway.

RADIO and electrical man to work on electrically coin operated machines. 2512 Irving Park-rd.

RADIO service man for outside calls. Emergency Radio, 4439 W. Madison.

REFRIGERATION SERVICE
Knowledge of other appliances valuable. Good salary. Car mileage.
APPLY TO MRS. M. SMITH AFTER 10 A. M.
Retail store—Main floor
MONTGOMERY WARD & CO.
619 W. CHICAGO-AV.
SOUTH SIDE OF STREET.

RELIABLE pin ball mechanic—Full or part time; good pay. Call Kedzie 7766.

REPORT FOR WORK TODAY
at Our War Plant
INEXPERIENCED MEN
WILL BE TRAINED FOR
PRODUCTION JOBS
BEATER MEN
CALENDAR OPERS.
STOCKMEN
Material Handlers
48 TO 56 HRS. PER WEEK
TIME AND ONE-HALF AFTER 40 HOURS
Immediate employment for U. S. Citizens
VICTOR GASKET CO.
5750 ROOSEVELT-RD.

[Continued on following page.]

HELP WANTED—MEN.

[Continued from preceding page.]

Professions and Trades.

RADIO SOLDERERS AND WIRERS—EXPERD. STEADY OR PART TIME
Our business done on priority only; 40 hr. wk.; plenty of overtime if desired; high pay. MONARCH PRODUCT. 4TH FL. 2249 S. CALUMET. CAL. 2955

Railway Mail Handlers
Baggage men; no exp. nec.; steady wk.; 21 to 50; 48 hr. wk.; $5.20 day start; overtime 1½; raise as you learn; essential. Employment Office, Union Station. 516 W. JACKSON

RETOUCHER—3A-4F, war and post-war wk. on metal products, blueprint buildup, in Milwaukee. Address C B 45, Tribune.

ROOFERS—Flat; exp.; steady job; good pay. Pioneer Roofing Co., 4646 Armitage.

ROLLER COATING machine operator—For paper lacquering; steady work; fine opportunity at exc. wages. Address B X 106, Tribune.

RULE DIE PRESSMAN.
Here is a real opportunity for a steady interesting job making ready on latest models, Miehle cutting and creasing presses and Thomson platen presses. We are specialists in greeting card and other high grade work and are doing a good volume of active defense work. If you want a steady job in a fine shop, plenty of overtime, come over to BARRETT BINDERY. 1330 W. Monroe-st.

2—SAWYERS—2
Exp. men; highest pay; plenty of hrs.; 100% war work. 1622 Monroe. See Green.

Screw Mach. Operators
Men who know the operation of Warner-Swasey machines. Unquestionable plant and working conditions.
WAR PRODUCTION PLANT. APPLY EMPLOYMENT OFFICE.
J. P. SEEBURG CORP.
852 BLACKHAWK-ST. [1500 NORTH AND 800 WEST.]

Screw Mach. Men
If you are experienced in hand or automatic screw machine work setting up or operating, we have one of the best opportunities to offer. Top wages. Good conditions in 100% war plant. Phone Seeley 7460.

SCREW MACH. OPER.
to take charge of Brown & Sharpe automatic; must have experience; top pay; 100% defense work. Nite work only. ADDRESS B T 290, TRIBUNE.

SET-UP MEN
On production milling machine. Must be experienced with gang cutters. A. Dalkin Co., 3232 N. Kilpatrick.

SERVICE STATION
PERMANENT
APPLY MRS. M. SMITH, APT. 10 A. M.
MONTGOMERY WARD & CO.
619 W. CHICAGO AVE. SOUTH SIDE OF STREET.

SERVICE MAN
with photoengraving experience to enter orders, check, and follow the production; good opportunity for right party. PONTIAC, 812 W. Van Buren, 6th fl.

SERVICE STATION ATTENDANT. Experienced. Car washers and greasers. White or colored. $160 month, 39 N. Crawford. Phone Van Buren 6373.

SHEET METAL MAN.
Capable of instructing others. State experience in application for interview. Address B L 64, Tribune.

SHEET metal worker—Experienced on outside work. 506 W. Van Buren.

SHEET metal mechanic—Exper. inside and outside work. Service Sheet Metal Works, 3962 Cottage Grove, Oakland 6271.

SHEET metal mechanics and helpers—At once. Steady work. Local 73 shop. Come prepared for work. 23 E. 115th-st.

SHIPPING room—To wrap small packages and fill cartons; advise age, draft status, and experience. Address A R 102, Tribune.

SIGN MAN
For permanent position. Apply S. S. Kresge Co., 6300 S. Halsted.

SILK spotter—Modern; northern Ill. plant; steady position; references required. Address F 514, Tribune.

Shipping and Receiving
clerk. Metals or plating experience; war work; 80c per hour plus overtime. Address A R 67, Tribune.

SHOE REPAIR MEN
$45 wk. Steady work. Call Mr. Martin Atl. 5600

SHOE repair man—Full time work; good loc.; good work cond. 2242 N. Western.

SHOE REPAIR MEN
SALARIES UP TO $55 WEEK. Expd., all around. Must be willing to leave city. Apply in person. GOLD SHOE CO., 301 W. MONROE-ST.

SIDERS—AT ONCE. CALL EDGEWATER 0656.

SLUSH molders for solid castings. Norlipp Co., 556 W. Congress.

SILK SCREEN STENCIL CUTTER AND SQUEEGEE OPERATOR — HIGHEST WAGES; STEADY WORK AND OVERTIME. ART PUBLISHING CO., 2541 W. CERMAK-RD.

SPRAY painters-helpers—Building maintenance work; good pay; steady work. Call Berkshire 5748.

SPRAYER HANDS — Expd.; woodworking. ROSBERG MFG. CO. 650 N. Kedzie.

SPRAYERS—Exp.; 100% war work; stdy. Indian Trailer Corp., 122 E. 63d-st.

SQUEEGEE OPERATORS.
Apply Colorgraphic, 4223 or 4711 W. Lake-st.

STATIONARY ENGINEER
Licensed, experienced. Permanent job. Call Fairfax 5300. Mr. Rugh.

STATOR WINDERS
Electrical maintenance man; experienced preferred; 100% war work; 55-60 hr. wk.; if you qualify we can assure lifelong work. JOHNSON FAN AND BLOWER CORP., 1319 W. LAKE-STREET.

STEEL RULE DIE MAKERS ALSO JANITORS
Apply 4711 W. Lake-st.

STOCKROOM man—Stationery exp. preferred. Graver-Dearborn, 118 S. Clinton.

TAILOR
Experienced, all around man to work in cleaning plant; good working conditions and salary. Apply 1309 S. 5th-av., Maywood.

TAILOR—Experienced; permanent, all year round position; good working conditions. Apply at 23 N. Franklin-st.

TAILOR AND PRESSER. APPLY HOTEL SHERMAN. TAILOR SHOP.

TAILOR—1st class coatmaker; all around man; steady wk. 202 S. State, Rm. 1306.

TELEGRAPHERS wanted—Steady employment. Apply E. A. Diemer, Chief Dispatcher, Wabash Railroad Co., Montpelier, Ohio.

Time Study Trainees
Def. plant desires draft defered high school grads., with some machine shop knowledge; actual exp. unnecessary. Able to make mathematical calculations; assured advancement for those who qualify.
MIEHLE PRINTING PRESS
1345 S. DAMEN-AV.

TIRE MEN
Experienced, for truck tire work.
THE WILLETT CO.
700 S. Des Plaines

TIRE REPAIR MEN FOR ARMY TIRES
Can use several expd. tire builders who are capable of earning $55 or more per week. Also a few beginners.
3600 S. MORGAN

TIRE VULCANIZERS
Recappers and tire changers; expd. or will train with pay, essential industry; good pay. 2483 Milwaukee. Spa. 1363.

TOOL AND DIE MAKERS
Excellent working conditions; draft exempt; war work; day or night. BADGER TOOL & MFG. CO. 1501 W. Polk-st. Day or eve. Canal 5510.

TOOL AND DIE MAKERS
Steady job, plenty of overtime. Highest wages in defense plants. General Laminated Products, Inc. 2857 S. Halsted-st.

TOOL AND DIE MAKER—A-1 only; excellent working conditions; good pay; plenty overtime; small shop; near Union sta. Also want toolroom, machinists. Call Mr. Otto, Cen. 0350.

TOOL and die makers—Expanding, need exp. top-notch men. 100% war work. Top wages. American Metalcraft Co., 2144 N. Western-av.

TOOL & DIE MAKERS
APPLY FORWARD TOOL & MFG. CO. 355 N. Laflin, 3d floor.

HELP WANTED—MEN.

Professions and Trades.

THE DOUGLAS AIRCRAFT CO., INC.

CHICAGO PLANT

APPLICATIONS Now Being Taken for

TOOLROOM MEN
Tool and Die Makers
Jig and Fixture Builders
Lathe Operators
Milling Machine Opers.
Universal Grinder Opers.

PLANT POLICEMEN

AUTO MECHANICS

PLANT CLEANERS and OFFICE JANITORS

Applicants Engaged in Essential Activities Will Not Be Considered

Request Applications By Mail
Address
P. O. Box 6510-A
Chicago, Ill.

TOOL AND DIE MAKERS
Day or night shift—58 hours.
2700 N. KARLOV

TOOL MAKERS AND Maintenance Machinist
GD. PAY. STEADY WORK
Precision Metal Workers
3100 Carroll-av.

TOOL AND DIE MAKERS MODEL MAKERS
Model 100% war plant. At least 48 hours week. Time and one-half over 40 hours. Day and night shift work. Good working conditions. Bring proof of birth or naturalization papers. COOK ELECTRIC CO. 2700 N. SOUTHPORT-AV.

TOOL AND DIE MAKERS
TOOL ROOM MACHINISTS
100% WAR WORK
Do not apply if now employed in war work. Mr. R. J. O'Brien, Traveler Karenola Radio & Television Corp., 1036 W. Van Buren.

TOOL GRINDERS
Draft exempt men with some grinding experience to make precision forming tools on surface grinders. Essential industry. Defense plant. MASTERFORM TOOL CO. 2532 IRVING PARK-ROAD.

TOOL DESIGNERS
LAYOUT MEN
DETAILERS
AIRCRAFT PRODUCTION ENGINEERS, 1834 W. 59TH-ST.

TOOL AND DIE MAKERS
Defense; all overtime desired. 865 N. SANGAMON, 4TH FLOOR.

TOOL AND DIE MAKERS, ALSO GENERAL MACHINIST. 4334 5th-avenue. Kedzie 8144. American Decalcomania Co.

TOW TRUCK DRIVERS
Experd.; draft exempt. Rodi Towing Service, 2424 Cottage Grove.

TRACTOR semi-drivers—Some exp.; over 24; eastern runs; steady. Mutual Trucking, 817 W. 21st. Ches. 3880.

TRUCK DRIVERS
Union scale. Excellent working conditions.
3843 S. HALSTED

TRUCK driver—Experienced; Chicago meat route; union scale. Seeley 0623.

Upholsterers, $1.25-$1.45
per hour; steady work; also cutters. Apply 1524 Milwaukee-avenue.

UPHOLSTERER—$1.45 hr.; steady year around job. Need not be union to start. Clean shop. Bring your tools with you at once. Globe Uphol. 714 N. State.

UPHOLSTERER—Need not be union; steady work year round; $1.15 to $1.35 hour; bring tools. Lox Uph. 831 W. Arthington.

UPHOLSTERERS wanted at once—Highest wages paid. Luehrman Upholstering Co., 316 N. Laflin.

UPHOLSTERER—Steady and overtime. Frank Bodach, 2100 W. North-av.

WALL WASHERS
Active; age no detriment; 44 hour week. Apply Housekeeper, Drake Hotel, 140 E. Walton.

WALL WASHERS
$4.45 a day for 7 hours; colored or white. Call Franklin 9600, Extension 345.

WASHER—Experienced, or to learn. World Laundry, 4100 N. Rockwell.

WATCHMAKERS—To take work home; full or spare time. Plenty of work. Best pay in Chicago. Sinton & Smith, 343 S. Dearborn, R. 504.

WELDERS—Electric arc, on steel pressure vessels; experienced only need apply. HAMLER BOILER AND TANK CO., 6025 W. 66TH-ST.

Western Pacific Railroad
wants in California, Nevada, and Utah experienced brakemen, switchmen, firemen with oil burner exper., yard clerks, station clerks, and telegraphers, if not already employed in essential industries. Must be physically qualified to perform duties. Apply Western Pacific Railroad, 105 W. Adams, Chicago. Rand. 3562.

Wood Box Rip Sawyers
Highest pay. Must be expd. Colored or white; govt. work; steady; overtime. FORT DEARBORN PRODUCT, 2834 N. Ashland. Lakeview 8700.

WOODWORKERS—FOR TOY FACTORY. STDY. WOODBURN, 540 N. WESTERN.

HELP WANTED—MEN.

Professions and Trades.

Western Electric

Needs Men

Skilled AND Unskilled

Skilled men with experience on one of the following machines:

Turret Lathe
Engine Lathe
Surface Grinder
Universal Grinder
Vertical Grinder
Multiple Spindle
Drill Press
Tapping Machine
Automatic Screw Machine
Hand Screw Machine

Unskilled men physically capable of doing heavy work as

Helper
Dipper
Packer
Janitor
Trucker
Laborer
Material Handler
Stock Selector

Also a few men for openings in the following occupations:

Oiler
Wireman
Bench Hand
Floor Molder
Testing Apparatus Repairman
Detail Maker

Do not apply if you are now engaged 100% in war work.

Apply
Employment Office
23d-pl. and Cicero-av.
Open daily except Sunday from 8:15 a. m. to 5 p. m., Monday and Wednesday until 8 p. m.

Woodworkers
Machine hands to operate routers, bore machines and trim saws.
Get into war work. This plant is operating 100% on war orders. Plenty of overtime at time and one-half. Good working conditions. If now on full time war work, do not apply. 2119 Churchill-st.

WOODWORKERS
For all type of mill room work. Cabinet makers and general factory labor; 40 hr. week; time and one-half for overtime. AMERICAN WOOD CARVING CO. 2337 N. GREENVIEW.

WOOD CARVERS
Spindle carvers, band sawyers, all around men. Apply until 9 p. m. any day. Top wages. 2344 W. Harrison-st.

WOODWORKERS
Trim sawyers, boring machine operators, all around mach. hands for war work. S. Karpen Bros., 636 W. Cermak-rd.

WOOD WORKERS
Machine hands, Cabinet makers, belt and hand sanders. Hayden Cabinet Works, 1323 W. Carroll.

YOUNG MAN
To assist in shipping room. Wm. H. Pool Co., 626 S. Clark.

YOUNG men — Light shop work; small plant; 100% defense; splendid opportunity for advancement. Midwest Bearings, Inc., 608 S. Kilbourn-av.

25 TRAINEES
To train as engine lathe, turret lathe, and milling machine operators; 2 weeks' course; earn while learning; step into war work.
To qualify for above you must be definitely draft deferred, pass an aptitude test, and possess proof of citizenship.

100% War Work
EMPLOYMENT OFFICE OPEN
Mon. thru Sat., 8 a. m. to 5:30 p. m.
No mail or phone inquiries.
Brad-Foote Gear Works
1309 S. Cicero-av.

100% WAR WORK
Openings for metal spinners and turret lathe operators. Must be citizens. Apply Employment Office, 465 W. CERMAK-RD.
Taylor Cylinder Divis'n

100% WAR WORK
JIG AND FIXTURE, DIE MAKERS, BENCH MEN FOR TOOLROOM ASSEMBLY. [Proficient in lapping.]
APPLY AT 2931-33 N. PULASKI

Butlers, Chauffeurs, Housemen, Etc.

CHAUFFEUR
to drive for executive. Prefer one living vicinity River Forest. Ask for Mr. Smith, 1123 N. Kilbourn, Chicago.

CHAUFFEUR—White; live north; light driving; good salary; refs. Tel. Wilmette 4100, Sun. or eves.

Farm and Garden Help.

GARDENER — CHAUFFEUR — HOUSEMAN Chgo., S. S. priv. family; $25. Cen. 7853.

HELP WANTED—MEN.

Farm and Garden Help.

FARMER—COLORED
Married or single; must know farming and be able to take care of stock and milking. 4552 S. Michigan.

GARDENERS and helpers—Also truck driver. A. Gehris, 909 Gaffield-place, Evanston, 1 blk. south of Noyes-st. L.

GARDENER and Help for Greenhouse and Landscape—Gd. pay. North Shore Florist, Glencoe, Ill., 290 Greenwood. Glen. 609.

GARDENER. EXPERIENCED—STEADY WORK. RIVER FOREST 2653.

SINGLE man for poultry farm; excellent living conditions; wages good; give telephone. Address T 297, Tribune.

GARDENER—For W. Suburban estate. Phone Mr. W. Rice, Webster 4200.

GARDENER for Northern Wisc., entire summer, gd. pay. Call Franklin 6515.

CHORE man or a couple—For ranch in south. Cal. 8-11 a.m. Sup. 4900, Heisman.

Pharmacist.

REGISTERED pharmacist wanted — Plaisance Pharmacy, 6000 Stony Island.

PHARMACIST—Exp. app. or asst. R.Ph.; full time. 1488 E. 57th-st. Dor. 8262.

PHARMACIST'S assistant—Good salary; hrs. Martell Pharmacy, Hinsdale 1850.

Clubs, Hotels, and Restaurants.

ASSISTANT STEWARD.
Must be reliable and have good character references; permanent position. Good hours and pay. BERGHOFF RESTAURANT CO., 17 W. ADAMS-STREET. Ask for Mr. C. A. Berghoff.

BARTENDERS
See Miss Bittner. Fred Harvey Lunchroom Union Station.

BARTENDER
For high class restaurant and cocktail lounge. Scale and meals. Apply Town House, 6935 Sheridan-rd.

BARTENDERS
$37.50 per week to start. Apply King's Paradise, 555 W. Madison-st.

BARTENDER wanted—For high class hotel; $45 per week plus meal. Hotel Louis Joliet, Joliet, Ill. MR. DOYLE.

BARTENDER—No experience necessary; good pay. Circle Inn, N. W. corner 63d-Cottage Grove. Call after 8 p. m.

BARTENDER—GD. WAGES, STEADY WK. Bill Spuehr, 7774 Irving Park-rd. River Grove 799.

BARTENDER FOR TAVERN—Reliable; steady man only; references. Apply 7548 W. Addison.

BARTENDER—EXPERIENCED. APPLY AFTER 12. 2833 N. PULASKI.

BAR porters, dishwashers, bus boys. Eitel Restaurant, 14 W. Randolph.

BARTENDER—Over 35; good personality. 2238 W. Madison-st.

BARTENDER—Good personality; over 35. 2238 W. Madison-st.

BELLBOY—NIGHTS
White; experience unnecessary. Apply 5307 Hyde Park-blvd.

BELLBOY AND ASST. NIGHT CLERK. Must know swbd. Apply 2757 Pine Grove

BELLMAN—Elevator oper.; young or middle aged. See Mr. Petrie, 320 Plymouth.

BELL BOY—APPLY WASHINGTON HOTEL, 167 W. WASHINGTON-ST.

BROILER man—A-1; exp.; excell. salary. Barney's Market Club, 741 W. Randolph.

BUS BOYS AND COUNTER MEN
No experience necessary. Good salary and hours. Full time employment. Meals and uniforms furnished. No Sunday work. Apply Miss Fitts.
HARDING'S
21 South Wabash

BUS BOYS PORTERS
HENRICI'S RESTAURANT
67 W. RANDOLPH

BUS BOYS
white, for night work in the Camellia house at the Drake; full or part time from 6 p. m. See Timekeeper, afternoon or evenings. Drake Hotel, Michigan-av. at Walton.

BUS BOYS—PORTERS
Potwashers and dishwashers. Colored; good pay; good working conditions; 6 day week. Apply manager, Helsing's Restaurant, 55 W. Washington.

BUS BOYS OR BUS MEN
Good pay; long and short hrs.; meals and uniforms; half day Saturday; no Sundays. MERCHANDISE MART COFFEE SHOP, HENRICI'S.

BUS BOYS—Colored; $24 per week and tips plus meals; no Sundays. Apply Kungsholm Restaurant, 631 N. Rush-st.

BUS boys—Apply Nankin Restaurant, 66 W. Randolph, after 11 a. m.

Bus Boys—Dishwashers
DAYS OR NIGHTS; GOOD PAY, MEALS. ISBELL'S, 590 Diversey

BUS AND COFFEE MAN
No nights or Sundays; good salary, meals. 111 N. Canal, 1st floor.

BUS BOYS
Colored, middle aged; no Sundays. Harmony Cafeteria, 15 S. Wabash.

BUS boy—Good salary, room and board. Apply Park Ridge Country Club.

BUS boys—White or colored. Colonnade Rm. Edgewater Beach Hotel, 5349 Sheridan.

BUS boys—No exp. necessary; 8:30 a. m. to 5:30 p. m. No Sund. Call Del. 8286.

BUS boy—5 p. m. to 2 a. m. L'Aiglon Restaurant, 22 E. Ontario.

BUS boy—Good pay. Apply in person. Sheridan Restaurant, 3946 Sheridan-rd.

CARVERS
for cafeteria straight shift 6 days a week. Meals and uniforms furnished. Apply Miss Fitts.
Harding's, 21 S. Wabash

CASHIER—Nights; restaurant exp. Corner House, Ohio and Rush-sts.

CASHIER—Elderly; for nights. BLUST'S 1342 E. 53D.

CHEF, cook and dishwashers, colored; exp. Apply Vogel's, 501 N. Mich.

CLERK—Man or woman; part time; 4 hrs. day 6 day week; pleasant conditions. Buena Oaks Hotel, 4301 Broadway.

CLERK—Night exp. on transcript. East End Park Hotel, 5248 Hyde Park-blvd.

CLERK—Nights; hotel; south side; switchboard; 9 hours, 6 days. Plaza 1400.

Colored Dishwashers
to work on electric dishwashers; experience helpful, but not necessary. $21 and meals to start. No Sundays. Apply after 10 a. m.
ONTRA CAFETERIA
123 N. WABASH

COLORED MEN
For porter, bus, and dishes. $20 week to start; good meals and uniforms furnished. DE MET'S, 312 W. Madison.

COLORED OR WHITE
men to operate machine dishwashers or do bus work. Apply O'CONNELL'S, 422 E. GRAND-AV.

Colored Cook and Dispenser
Good salary. Apply 1511 CHICAGO-AV., EVANSTON.

COLORED porter—For fountain luncheonette; night work; starting sal. $22 wk. Division-Dearborn Drug, 1201 N. Dearborn.

Coffee Man, Pot Washer and Pantry Man
Straight shift; steady employment; good salary. See Miss Bittner.
Fred Harvey Lunchroom UNION STATION.

COMBINATION man—Cook and bar porter; no Sundays. 1119 S. State.

COOK—NIGHTS
GOOD SALARY. APPLY The Town House, 6935 Sheridan-rd.

COOK.
Experienced in soups, etc.; must be alert, sober; $45 weekly. Dishwasher, $25. SOMERSET LODGE, 1701 N. HARLEM.

COOK and sandwich man—Experienced; nights. Apply Interstate Restaurant, Randolph-street I. C. Station.

COOK—Short order and steam table; day work; $35 wk. 3361 W. Madison. Ked. 0689.

COOK—Experienced Filipino man; good starting salary. DE MET'S, 312 W. MADISON.

COOK—EXPERIENCED. GOOD WAGES, 6 DAY WEEK. Julia's Restaurant, 4656 S. Western-av.

COOK—Restaurant; all around man, Italian. Phone Superior 2874.

COOK—Short order and steam table; no Sunday; no liquor. 28 N. Dearborn.

COOKS—Good pay; good hours. Syrena Caterers, 4270 Archer-av. Vir. 9564-9565.

COOK—EXPD., STEADY; GOOD SALARY. SEE CHEF, 4014 MILWAUKEE.

COOK—Colored, light lunches; no Sun.; excel. cond. 4701 Indiana, Oak. 0192.

COOK—White; expd.; short orders; 6 days; $40. 6309 S. Halsted-street.

COOK—Nites; also dishwasher, days; no Sundays; good pay. 4804 N. Damen.

COOK—Short order; white; exper.; good salary. 1237 E. 47th-st. Atlantic 1682.

COOK—All around exp.; excellent salary. Barney's Market Club, 741 W. Randolph.

HELP WANTED—MEN.

Clubs, Hotels, and Restaurants.

COOKS EXCELLENT OPPOR. IN WAR PLANTS
for Chicago area and out of city; must be experienced and capable; good wages. Apply Friday, April 30th, 8 S. Michigan, Room 2204.

COOKS WANTED
Second, Fry, Swing, and Cold Meats. Top wages; good working conditions. Iowa commercial hotels. Replies confidential. State age, experience, references first letter. Address H A 13, Tribune.

COOK—Days; $35 and room; night cook, $30 and room; bartender, $35 and room. Goetz, 7200 Archer-avenue.

COUPLE—White; combination cook, baker, and clerk; for extra gang outfit. Ph. Republic 4291, betw. 1 and 4.

COUNTER MEN CARVERS WAITERS
Excellent salary; straight shift; meals and uniforms furnished; 6 days a week. Apply Mr. Nush.
HARDING'S
68 W. MADISON

Counter Men, Grill Men, Waiters. Apply O'Connell's, 422 E. Grand

Counter and Grill Man
Top salary with unusual bonus proposition for steady, sober, draft exempt man. See Mr. Rose, 5938 N. Clark-street.

COUNTER MAN
No Sundays or holidays. 1204 N. CLARK.

COUNTER MEN and grill men — Steady. Good salary, 8 hr., 6 days. Ward's Diner, 4749 W. Madison.

CLUB MANAGER—Resident; excellent opp. for hardwkg. couple. Chgo's. finest suburban town club. Complete charge, food catering, etc. Nice quarters; good salary; permanent. Address B X 217, Tribune.

DISHWASHERS
55c AN HOUR PLUS MEALS
Uniforms furnished. Hours 8 a. m. to 4:30 p.m. or 11 a.m. to 8 p.m.

BUS BOYS
Full time, 51c an hour
Meals and Uniforms
APPLY
Employment Office, 2d Flr.
MONTGOMERY WARD & CO.
618 W. Chicago-av.

DISH MAN—COLORED
For basement and dining room work; no Sun.; good salary, meals. W. C. Phillips, Harmony Cafeteria, 15 S. Wabash.

DISHWASHER
To work nights. Very good salary. Apply at 1629 Orrington-av., Evanston.

DISHWASHER
EXPERIENCED. GOOD SALARY. TOWN HOUSE. 6935 SHERIDAN.

DISHWASHERS
Good equipment. Good transportation. Abbott Hall, 710 Lake Shore-drive.

Dishwasher & Pot Washer
6 days; salary, meals bonus, uniforms; exprnced.; steady. Ricketts, 2727 N. Clark.

DISHWASHER—COLORED
Good salary. Machine experience. The Ship Restaurant, 1767 Howard-st.

DISHWASHER and porter—Colored; $4.50 a day; steady employment. Also extras for Saturdays and Sundays. Apply after 1 p. m., Shirley's, 219 N. Pulaski-road.

Dishwasher & Pot Washer
6 days; salary, meals, bonus, uniforms; exper.; steady. Ricketts, 2727 N. Clark.

DISHWASHER—Colored; experienced; good salary, meals; permanent; also week-ends. See chef. 4014 Milwaukee.

DISHWASHER—Colored; also kitchen help; no Sunday work; good wages. HUYLER'S, 917 N. MICHIGAN.

DISHWASHER—Night work; gd. pay, meals, and uniforms. Ruby's Barbecue, 1411 E. 53d. Hyde Park 5300.

DISHWASHER—WHITE OR COLORED. NITES. 6220 S. HALSTED.

DISHWASHER for days—$25 and meals; no Sundays. 1859 W. Madison.

DISHWASHER—Apply Interstate Restaurant, Randolph-street I. C. station.

DISHWASHER. $30 A WEEK. 1401 DIVERSEY.

DISHWASHERS—2; $25. Also mop floor. Superior Restaurant, 753 West North-av.

DISHWASHERS — $24. RICKETTS, 103 E. CHICAGO-AV.

DISHWASHER—Wht. or col.; nights; good pay. Wil-Clark Hamb. Shop, 723 W. 63d.

DISHWASHER—For rest.; exper.; no Sundays. 5953 Broadway, Longbeach 4988.

DISHWASHERS—3; $24 to start. Shore Post Restaurant, 2360 E. 71st.

DISHWASHER and bus boy—Experienced; $24 per wk.; no Sundays. 1032 W. Lake.

DISHWASHERS—Expd. dishwashing mach.; $27. Barney's Market Club, 741 Randolph.

DISHWASHER—White. Apply 1658 Courtland-st. Humboldt 8308.

DISHWASHER—Col., 7 a. m. to 4 p. m., no Sund. The Holohan, 171 W. Quincy.

DISHWASHER—Exp., colored, $23.50 wk. Ashkenaz Rest., 1432 Morris. Hol. 5392.

DRUG store porter—Fountain exper. 8 hr. day; $22, meals. 5200 Sheridan.

ELEVATOR operator—Hydraulic; exp. necessary. Rm. 107, 1758 W. Harrison.

FIREMAN-GENL. MAINTENANCE. White or colored; 8 hrs.; Sun. off; $95. Colonial Hotel, 6325 Kenwood-av.

Food Controller or Kitchen Steward
Must have restaurant experience; willing to leave Chicago if necessary; state age, experience and salary desired. Address B X 239, Tribune.

FOOD CONVEYORS
Men for S. Side Defense Plant. Salary and comm. 2855 N. Halsted. Buc. 3000.

FOOD checker—Best wages; hotel experience. Rickett's, 103 E. Chicago-av.

FOUNTAIN man and waiter—Experienced. Apply Interstate Restaurant, Randolph-street, I. C. station.

FOUNTAIN man—Expd.; good pay and mls. Brown's Drug Store, 5652 N. Clark.

FRY COOKS
OUT OF TOWN—NEEDED FOR
GRAND CANYON AND Southwestern Towns
TRANSPORTATION FURNISHED, ROOM AND BOARD.
FRED HARVEY
APPLY ROOM 1749, 80 E. JACKSON.

Grill and Short Order Cook
to work in open kitchen; $35 per week. SEE CHEF, 3807 BROADWAY.

GRILL MAN—EXPERIENCED. HARVEY'S, 1636 IRVING PARK-RD.

GRILL man—Good pay; 10 hour day. 7904 Stony Island.

HOTEL WALL WASHERS
and houseman. See Mrs. Weatherford, Housekeeping Dept., Bismarck Hotel.

HOTEL CLERKS
Good pay, steady work, exp. preferred but not nec. Address B T 581, Tribune.

HOTEL houseman, painter—Col.; 8 hr. day; $100. 6230 Dorchester.

HOUSEMEN—Ideal working conditions and good salary. Apply manager's office, GEORGIAN HOTEL, 422 DAVIS-ST., Evanston, Greenleaf 4100.

HOUSEMAN—For general work; $100 month, room and board; A1 references required. Call Mr. Williams. Lake Forest 120.

HOUSEMAN—White; good hours; no Sundays; good pay. See housekeeper, Lawson Y. M. C. A., 30 W. Chicago-avenue.

HOUSEMAN—Colored; age 50-55; small first class hotel; good wages; excellent working conditions. 4827 W. Cermak-rd.

HOUSEMEN—Freight elevator operators; also window washers; will train. Edgewater Beach Apts., 5555 Sheridan.

HOUSEMAN—White or colored; 6 days; $110. Apply 720 N. Wabash.

HOUSEMAN—Colored, for hotel work. Bittersweet 7460, 732 Bittersweet [4100 N.]

HOUSEMAN—COLORED. Hotel Hayes, 6345 University-av.

HOUSEMAN—Also wall washer. St. Nicholas Hotel, 404 S. Ashland-av.

HOUSEMAN—Apt. hotel; no Sundays; good pay. Kedzie 8782.

HOUSEMEN and wall washers—Colored. 5009 N. SHERIDAN.

HOUSEMAN—Wall washer; colored; furn. apt., $95 a month. 3441 Jackson.

HELP WANTED—MEN.

Clubs, Hotels, and Restaurants.

HOUSEMEN
Experience not necessary. Apply Timekeepers' Office Edgewater Beach Hotel 5349 SHERIDAN-RD.

HOUSEMAN
for apt. hotel; $90 month; no Sunday or holiday work; vacation with pay. THE SHERONE APT. HOTEL. 4423 Sheridan-road. Longbeach 0800.

HOUSEMAN—WHITE.
One of Chicago's finest hotels needs 2; no age limit, if you can do the work; good pay, tips, uniforms furnished. Apply Personnel office. WINDERMERE HOTEL, 5553 Cornell-av.

HOUSEMEN
White. Apply Passavant Hospital, 303 E. Superior.

HOUSEMAN—COLORED
$110 month to start and raises, for hotel; 9 hours, 6 days. 873 N. La Salle-st.

HOUSEMAN—White or colored; apt. hotel; $25 week, good tips. 1318 Hyde Park.

KITCHEN MEN
White; $65 and meals. St. Luke's Hospital, 1440 Indiana.

KITCHEN man and porter—For country club; 6 day week; room and board. Call Wheaton 2000, reverse charges.

KITCHEN helper—$25; 6 days. 7900 S. Western. Prospect 5666.

LINEN ROOM MAN
Count and carry linen. DUNCAN Y. M. C. A., 1515 W. Monroe.

MAINTENANCE man—Past fifty; small hotel; beautiful country town. Don't worry about high cost of living; all expenses plus salary; real home. Address C B 46, Tribune.

MAN—Elderly, for night clerk in small hotel; 8 hours; must live in neighborhood. 6434 Cottage Grove.

Men for Cafeteria Work
This work does not require husky men. Filipinos or those of other nationalities with small stature will be acceptable. Permanent work, good pay, time and one-half for Saturday work and double time for Sunday work. Write letter giving nationality, age, and experience as well as family status,
Address B T 551, Tribune

NIGHT SHIFT, $176
BAKER, $159.50
COLD MEAT MAN, $150
Also 2 cooks for Sat. and Sun.; $8 per day plus trainfare and housing; wanted by hotel in South Bend, Ind. Apply Rm. 1514 Civic Opera Bldg.

Night Watchman, $80
For office of south side hotel; light wrk.; handicapped person considered; hours, 11 p. m. to 7 a. m., 6 days. 6324 Kimbark-av. Plaza 4300.

NIGHT CLERK
Experienced transcript, P. B. X.; sober, draft exempt; 10 hrs., 6 days, $100 and room. Address B T 178, Tribune.

NIGHT CLERK
for hotel work; exp. in transcript and switchboard; good salary. Apply at once. 1032 N. Dearborn.

NIGHT clerk—Elderly; no experience necessary; for small near North Side hotel. Apply at 1244 N. Dearborn.

NIGHT clerk—Hotel, expd., good salary. Apply after 10 a. m., 3150 N. Racine-av.

NIGHT clerk—Experienced; good salary. Apply 27 E. Harrison.

NIGHT clerk—Middle aged man; no transcript. Apply 4941 Lake Park.

ORDERLIES
White; $70 and meals. St. Luke's Hospital, 1440 Indiana.

Painter—Wall Washer
White; nonunion; 5½ day week; $110 per month. Immed. opening. Apply 1545 E. 60TH. DOR. 4300.

PAINTER—COL.; HOTEL WORK. 732 BITTERSWEET [4100 N.]. BIT. 7460.

PORTER—COLORED.
Kitchen and general; age no handicap, if you can do the work. Hotel experience not necessary; good pay. Apply Personnel off. Windermere Hotel, 5553 Cornell.

PORTER
Colored. Salary $24 and meals. Triangle Restaurant, 57 W. Randolph.

PORTER—NIGHTS
White or colored; South Side hotel. Apply 5307 Hyde Park-blvd.

PORTER—Col., for drug store; day work; Sunday off; sal. $22 week plus meals. Apply Stineway System, 1301 E. 63d-st.

PORTER—Experienced; $30; 4 a. m.-1 p. m. BLACK FOREST, 2638 N. CLARK.

PORTER—Colored or white; night work. CLUB FLAMINGO, 1359 W. Madison.

PORTER—$4.20 per day, plus meal. No Sun. Apply Platt Drug, 1801 S. Ashland.

PORTER—General work, no Sun. or holidays. Klein's Restaurant, 304 S. Wells.

PORTER—White, for storeroom; private club. Apply 312 S. Federal.

PORTER—$17 a week and meals. L'Aiglon Restaurant, 22 E. Ontario.

PORTER—White, for institution; live on premises. 6140 Drexel.

PORTER and attend bar during day. 2506 Lincoln-av.

PORTER-dishwasher—$24 to start and meals. 1759 W. 69th-st.

PORTER—N. S. rest.; 8 hr. day; $110 mo. and meals. Address F 538, Tribune.

POTWASHERS
Colored. Middle aged. No Sundays.
HARMONY CAFETERIA, 21 S. Dearborn.

RELIEF COOK
ROAST COOK
BUTCHER
Experienced; good salary. WRITE HOTEL OLDS, LANSING, Mich.

RELIEF MAN
For colored hotel. Good salary. Exper. not nec. Must be apt. Kenwood 2260.

ROOM clerk—Large Chicago hotel. State age, exper. Address B X 577, Tribune.

STOREROOM MAN. Eitel's Restaurant, 14 W. Randolph-st.

SWING COOK AND STEAM TABLE MAN
Steady employment; good salary and advancement in large west side restaurant.
WALTER P. POWERS
3950 W. MADISON

SWING man—See Chef. Sovereign Catering Co., 6200 Kenmore after 1 p. m.

SWITCHBOARD operator and clerk for reliefs; 2 days and 1 night per week; some knowledge of bookkeeping. Northmere Hotel, 4943 N. Kenmore-av.

VALET—Hotel experience. Apply Mr. Ibos, valet shop, Edgewater Beach Hotel, 5349 Sheridan-rd.

Wall Washers—Colored
Work by contract. Good earnings. BELAIR HOTEL. 424 Diversey-pkwy. Bittersweet 4000.

WAITERS AND BUS BOYS.
Pleasant working conditions. Good salary. Apply Catering Mgr., the Georgian Hotel, 422 Davis-st., Evanston, Ill. Phone Greenleaf 4100.

WAITERS—2
White; meals, uniforms furn.; no Sundays; restaurant closes 10 p. m. Wrigley Bldg. Restaurant, 410 N. Michigan.

WAITERS, bus boys, bus girls—Colored. The Furniture Club of America, 666 Lake Shore-dr. Superior 4100. Apply now. See Al Lewis.

WAITER—Expd.; 10 hours, 6 days; $30 week. Acme Grill, 4756 W. 63d-st.

WAITERS—Experienced; 10 hrs. day, 6 days week; $30 and tips. Cicero 733.

WAITERS—Exp.; average salary and tips; $50. Barney's Mkt. Club, 741 W. Randolph.

WAITERS—For large bowling alley. APPLY TODAY. 1777 HOWARD-ST.

WAITERS — Draft exempt, experienced; good pay. 746 S. Dearborn.

WALL washers—Good pay; short hours; 6 day week. 212 N. Hamlin. Ked. 7000.

We Will Train You for
Fountain Counter or Griddle Service
Good hours; choose your own meals. Top salaries. Vacations with pay. See MR. WEST, weekdays, from 8 A. M. to 5 P. M.
PIXLEY & EHLERS
77 W. Jackson

Salesmen.

AUTOMOTIVE PARTS
SALESMAN FOR CTY. Prefer United Motors exp.; over 38; salary, comm. and car allowance. United Standard Prod., 2520 S. Wabash.

CEMETERY SALESMEN.
Well known cemetery offers opportunity to several salesmen. Salary and comm. Call Rm. 1027, 160 N. La Salle, 10 a.m.

HELP WANTED—MEN.

Salesmen.

AUTO PARTS
PAINT
OIL PRODUCTS
HOME APPLIANCE
AND SPECIALTY
SALESMEN

Outstanding Advancement Opportunity for Progressive Ambitious Men in Essential Industry at a Good Salary
Transportation Furnished

Call in Person Saturday, Monday and Tuesday
See Mr. Dykstra—or—Mr. Scott
or Write
Firestone
26 E. 16th-street
Calumet 5320
Chicago, Ill.

FIELD MANAGER—PAINTS
Responsible, well established paint mfr. wants high-powered, but not high-pressure man to open new Dealer full-line accts. in 5 states. Must be able to cooperate with territory men, or find, develop, and close new dealers. Interesting work and big opportunity for the right man. Good salary. If you do not know the paint business thoroughly do not answer. Give full information regarding age, experience and ambitions. Address B T 558, Tribune.

INSULATION SALESMEN.
Capable of earning not less than $50 week. Salary and commission. No drinkers. Apply a. m., 4912 W. Madison-st.

Laundry Route Man
With or without experience; attractive suburban route; salary and commission. Apply WESTWOOD LAUNDRY CO., 7727 W. Grand-av.

SALES ENGINEER
A large national oil company desires man for industrial sales engineering work in Wisconsin; 28 to 40 years of age; must have sales and engineering experience and must be graduate from recognized university; permanent position; excellent future; good salary. ADDRESS C B 43, TRIBUNE.

SALARY AND EXPENSES
Based on small sales quota with bonus on sales over quota to capable man, preferably over 38, willing to contact big concerns and desirous of making real money. A permanent position. Heavy demand for products during both war and peace times. Our highly-rated, nationally known company manufactures maintenance products sold to factories, warehouses, war plants, public utilities, schools, large farms. Exceptional oppty. For interview call Mr. G. Lowell, Randolph 7515, bet. 7:15 and 9 Friday eve., April 30, or 9 to 11 Saturday morning.

SALESMAN—A manufacturer of nationally known carbon papers, ribbons, and duplicator supplies is desirous of securing salesmen to sell their products to consumer trade in the city of Chicago. Salary with extra bonus arrangement. Only those not subject to conscription and who are interested in permanent connection through post-war period need apply. Address B T 598, Tribune.

ATTENTION
30 year old financial service invites interview with $6,000 per year man; field training; immediate large earnings; no priorities; renewals; highest commissions; territory open in Illinois, Indiana, Wisconsin. Apply Rm. 1400, 202 S. State, Monday.

LEADING battery manufacturer—Has opening for sales representative with a successful record in the automotive replacement field, preferably in Chicago territory. Necessary requisites are ability to close wholesale distributing outlets and to educate and work with their salesmen. Position offers salary and expenses. Ph. J. K. Reid, Hotel Sherman, for appt.

COLLECTOR-SALESMAN
$40 WEEKLY SALARY, PLUS COMM. Polish speaking man to collect estab. insurance route; excellent opportunity for steady man; bond required; age 30-60. APPLY FRIDAY A. M., 10 TO 12. ROOM 307. 431 S. DEARBORN.

PART TIME WORK.
$36 A WEEK GUARANTEED.
For 1 order a day on prem. book and mag. deal; 1 hour an evening is all you work; field training. Mr. Terrana, 12-6 p. m. only. R. 1325, 188 W. Randolph.

SALESMAN—Energetic salesman with some experience selling paint to industrial and commercial accounts. Fine proposition for right man over draft age. Must locate in city a hundred miles from Chicago. Give full history. Address C B 48, Tribune.

CREW MANAGER
with car and hse. to hse. exp. Attractive setup with earnings in excess of $60 weekly on a salary and bonus basis. Crew furnished. Call LAK. 5677 bef. noon.

MEN—Expd. in selling intangibles can make real money on our war map deal; 70% comm. per sale. See Mr. Cummings, 6th floor, Sat. morn., 9 to 12. GEOGRAPHICAL PUBLISHING CO., 621 S. PLYMOUTH-COURT.

CAN YOU SELL?
SEE MR. ROBINSON, HOTEL SHERMAN, RM. 107, BETWEEN 10 AND 3. Salary. Johns-Manville products.

SUBURBAN ZONE OPEN.
For a direct to the consumer man; no car needed; commute daily with crew manager; salary, mere. Apply 10 till noon, 3038 Lincoln-av.

CANVASSERS—$25 weekly comm. as side line; household necessity; wonderful oppor. 2735 N. Western; Sat., Sun., 9-1.

PLACE nut mach. in stores, factories, etc. You get $1 each comm. We install them. MIDWESTERN, 438 W. Ontario-street.

MEN—Earn $75 weekly comm. with Real silk Hosiery Mills, 36 S. State.

PART time man—For real estate office; outside work; sal. Mr. Glatt, Tri. 1655.

Agents.

WANTED—A good reliable man to supply customers with Rawleigh Products. Write Rawleigh's Dept. ILD-128-127, Freeport, Illinois.

Help Wanted with Investment.

EXCEL. OPPORTUNITY
for man of good character, draft exempt, to purchase motorcycle and make deliveries on weekly contract basis; union scale plus allowance for insurance, depreciation and maintenance, gas and oil. If you qualify this is your chance for a permanent, well paying position with old, reliable firm. Address A R 71, Tribune.

Miscellaneous.

FACTORY laborers—100% war work; stdy. emply.; no exp. necessary. Indian Trailer Corp., 122 E. 63d-st.

MAN OR BOY—Pleasant factory work; no experience necessary. STERLING PAPER CO., 28 S. CLINTON-STREET.

YOUNG man or draft deferred—To drive car for 2 mos.; work in country; must have driver's lic. Fai. 8000, Lindenthal.

PORTER—For drug store; $25 wk. to start, handyman. Drugs, 7400 Irving Park-rd.

BOTTLE WASHER—Average earning $7 per day. Apply 4340 W. Division.

GARAGE man—Colored; 6 nites; $35; stdy. work. Star Cleaners, 2421 N. Western.

HSMAN.—Eld., wht. or col.; for rmg. hse. Stdy pos.; sal., 1 r. bsmt. apt. Div. 9093.

HELPER on office furniture truck—Expd. Phone Wab. 6626, Mr. Tyre.

PORTER—Col. for bakery; no Suns.; $20 week. Chicago Bakery, 1577 Milwaukee.

DRIVER—For rug cleaning trucks; experience preferred. 915 E. 75th-st.

HELPERS—FOR RUG CLEANING PLANT. 915 E. 75TH-ST.

WATCHMAN—Middle aged; 8 hrs.; nights. McNamara Express, 2340 S. La Salle.

NITEMAN-WATCHMAN — Some janitor work. 4833 N. Francisco.

HELP WANTED—MEN.

Miscellaneous.

Material Handlers and Truckers

Family men or those past 37 years of age for clean work in modern manufacturing plant.

No Experience Necessary Steady Work Good Pay

Choice of shifts—8 A. M. to 4 P. M.; 4 P. M. to 12 Midnight and 12 Midnight to 8 A. M.
Apply 8:00 to 4:30 Monday through Friday.

R. R. Donnelley & Sons Company
2123 Calumet-avenue

RAILROADS
URGENTLY NEED
Men for vital war transportation work
BOYS AND MEN FOR MESSENGERS, STENOS, AND TYPISTS. COACH PAINTERS, PIPEFITTERS, SIGNALMEN, CAR AND B. & B. CARPENTERS, SWITCHMEN, SWITCHTENDERS, CAR REPAIRERS, CAR INSPECTORS, TELEGRAPHERS, ELECTRICIANS, MACHINISTS, BOILERMAKERS.
Helpers and Apprentices OF ALL KINDS.
FREIGHT HANDLERS, COACH CLEANERS, ROUNDHOUSE LABORERS, TRACK LABORERS, AND OTHER MISCELLANEOUS HELP. WORKERS NOW ENGAGED AT THEIR HIGHEST SKILL IN ESSENTIAL INDUSTRY WILL NOT BE CONSIDERED.
UNITED STATES RAILROAD RETIREMENT BOARD, 409 W. WASHINGTON-ST. EMPLOYMENT OFFICE OPEN DAILY 8 A. M. TO 5 P. M. NO FEES CHARGED.

RAILROAD
Telegraphers
Mechanical Helpers
Roundhouse Laborers
Freight Handlers
Miscellaneous Help
Apply
C., B. & Q. R. R.
Room 200, 547 W. Jackson

Janitors—White
SEVERAL JOBS OPEN—UNION WAGES. Increased activity of our tenants due to war effort creates openings for more men. See Steve Hartzick, serv. dept., 5th floor.
Merch'dise Mart. Whi. 4141
336 N. WELLS.

General Factory Work
Steady; handling and moving materials, labor, and varied factory work. Apply 1409 S. Cicero-av., Cicero

EXPERIENCED equipment man—Able to operate and maintain modern bottling plant; steady work now and after the war; good salary and bonus arrangement; no age limit; plant located in Peoria. Apply Mr. Maxwell, Dad's Old Fashioned Root Beer, 2800 N. Talman, Chicago, Ill.

MEN—WHITE
17-45.
LIGHT MACHINE WORK. GOOD PAY. DAY WORK. NO EXPERIENCE NECESSARY. FOIL PRODUCTS, INC., 365 E. Illinois.

COLORED MAN—Who knows city. Able to read. Any age if good at walking. Permanent all year round job. City wide washroom service; 6 day week, earnings $25. Give phone number. Address B L 66, Tribune.

ROUTEMEN
Established routes; experience not necessary; union wages to start; will advance money to join union. Star Cleaners & Dyers, 2421 N. Western.

STRONG MEN WANTED
FOR LOCAL AND LONG DISTANCE MOVING. APPLY AT ONCE. CALDERS VAN CO. 3843 W. CHICAGO-AV.

2 COLORED MEN
Factory work; essential industry; earn $30 to $35 per week; steady work—day or night. International Textile Co., 2311 W. 18th-st.

LABORER
Steady year round job at good pay and good working conditions. Apply 4600 Addison-st. Avenue 4810.

SHIPPING CLERKS
Have openings for 4 young men in deferred draft classification; inspecting and shipping motion picture film; weekly salary. Phone Harrison 5354.

DRIVER—NO EXPR. NECESSARY. Able to service vending machines. Chicago area. $30 week to start. U. S. citizen. Draft exempt. ADDRESS B X 599, TRIBUNE.

SHIPPING AND DYEING DEPTS. Men 25 to 45. Immediate openings available now. BELDING HOSIERY MILLS, 2300 WABANSIA.

MEN—UNDER 50.
Helper in textile mill; an essential industry doing trucking work, etc. Apply after 9 a. m., 2701 Armitage.

LAUNDRY DRIVER
Established route. Salary, commission. Now paying $65 per week. Chance for more. Married. 2927 W. Van Buren.

FREIGHT HANDLERS
Time and ½ for overtime. Apply North Pier Terminal Co., 509 E. Illinois-st.

MEN—BOYS
SHIPPING AND FACTORY WORK. Spinner Bros., 732 Sherman, 3d floor.

NIGHT watchman—Over 21; steady; good driver; gd. refs.; out of town applicants will be considered. Crown Service Merchant Police Patrol, 3963 W. Schubert.

BOY or man for freight house office work —No exp. necessary. $20 to start, 6 day week. See Mr. Simon, Truck Rail Terminals, 400 W. Kinzie.

LAUNDRY ROUTE MEN
Good North Side route now open. ANGELUS LAUNDRY, 4500 N. Clark.

MOPPERS
White; night work; 60c hr. and overtime. 230 N. Clark. Room 405.

MAN—To assist janitor of large south side apt. bldg.; near lake; steady job; good wages. Address B T 336, Tribune.

WAREHOUSE men—For wholesale grocery; 60c hour for 1st month, 70c thereafter; time and ½ overtime. 115 S. Green-st.

NIGHT watchman and janitor—Hrs. 12:30 to 8:30 a. m., 1 night off per wk. Y. M. C. A. LAUNDRY, 12 E. 9TH-ST.

DRIVER-HELPER
on bakery. Live in suburbs; gd. pay. Harmony Bak's, 1150 N. Rockwell.

GARAGE and parking lot attendants. Full or part time; top salary. 215 W. Washington.

MAN with light truck or auto; full time. C. E. JOHNSON, Michigan 1254.

MAN—ELDERLY, FOR ERRANDS; $15. MOSSNER CO., 108 W. LAKE-ST.

DRIVERS—Furniture moving; also helpers. Kasen Moving, 413 S. Wood-st.

MAN—TO WORK IN PARKING LOT. Start $30. Apply 327 S. Plymouth-ct.

2 COLORED MEN — Exper. unnecessary; stdy. wk.; $5 day to start. 3319 Fullerton.

HELPER—Furniture moving van. Allied Storage Co., 4312 Cottage Grove.

GREASER AND WASHER. 3704 S. WESTERN. LAF. 6000.

[Continued on following page.]

HELP WANTED—MEN.

[Continued from preceding page.]

Miscellaneous.

War Plant
Conveniently Located
on Northwest Side
(1400 W., 2600 N.)

NEEDS

MEN

Previous experience helpful but not required.

LABORERS, PORTERS, SHIPPING ROOM PACKERS, STOCKROOM CLERKS, TOOL CRIB ATTENDANTS.

Open for applications 8 a. m. to 4:45 p. m. Monday through Saturday. Tuesday to 8 p. m.

If now on full time war work do not apply.

TELETYPE CORP.
Employment Office
2606 Southport-av.

MEN OVER 50

CAN USE MEN FOR THE FOLLOWING POSITIONS:
NIGHT WATCHMEN
FIREMEN
PACKERS
STOCKMEN
GENERAL CLEANERS

Pleasant working conditions. Many employee advantages.
Apply Employment Office
9:30 A. M. to 4 P. M.

WEIBOLDT'S
Ashland, Monroe & Ogden
Milwaukee near Ashland
Lincoln near Belmont

RAILROAD

Engine House Laborers
Trackmen
Coach Cleaners
Telegraphers
Freight Truckers
Painters
Bridge and Bldg. Helpers
Miscellaneous Help

Apply in person.

PENN. R. R.
Room 400, 323 W. Polk-st.

PARCEL DELIVERY DRIVERS

MEN LIVING ON NORTH SIDE TO WORK OUT OF OUR NORTH SIDE DELIVERY STATION. APPLY AT 329 W. 18TH-ST., MR. WILKIN, AND 1019 W. CONGRESS-ST., MR. PILOT.

MAN WANTED

With any of the following experiences:
Gas Station Supervisor.
Tire and accessory sales; also service and supervise.
Good pay; permanent.
2913 S. Michigan

EXCEL. OPPORTUNITY

for man of good character, draft exempt, to purchase motorcycle and make deliveries on weekly contract basis: union scale plus allowance for insurance depreciation and maintenance, gas and oil. If you qualify this is your chance for a permanent, well paying position with old reliable firm.
Address B T 352, Tribune.

MEN

White, for service elevator. No experience needed. Steady job, good salary. Apply Personnel Office.
PALMER HOUSE

Mail Handlers, Baggage Men

RAILROAD WORK IS ESSENTIAL.
Steady work; no exp. nec.; 21-50; 48 hr. wk.; $5.20 day, raise 6 and 12 mo., overtime 1½. Employment office. Union Sta.
516 W. JACKSON

CLEANING establishment wants DRIVERS. PRESSERS [man, woman]. COUNTER GIRLS. GENERAL OFFICE HELP.
231 N. Pulaski.

Washers—Light trucks, $32 per wk. Exp. not necessary. Apply United Parcel Service
7059 S. WABASH.

YOUNG MAN

to learn printing business in high grade shop; must not be over 17 yrs. of age.; h. s. graduate preferred; fine opportunity for right man. 520 N. Dearborn-st.

NIGHT WATCHMAN

No experience necessary for fruit and vegetable market. No age limit. Physical handicap, no detriment. Must be honest and sober. 6520 S. Cicero.

FACTORY HELP

68c an hour to start; time and a half over 40 hours and over 8 hours per day. Thomas Moulding Floor Co., Archer and Kolmar.

MEN—18 TO 45

Draft exempt; exper. not necessary, we train you; day work, 44 hr. wk. $35 wk. to start. Apply 882 Milwaukee-av. 9 a. m. to 12 noon or 3 p. m. to 5 p. m.

LABORERS WANTED.

Auto wrecking yard; no experience necessary. Citizenship papers not required.
MARTIN AUTO PARTS CO.
2046 Dominick-st. [1400 W. and 2046 N.]

PORTER

to work in candy kitchen; steady work; good salary.
DUTCH MILL CANDIES, 2222 Diversey.

MIDDLE aged man—For general stock room work; good salary; opportunities for advancement. Apply to manager. Neisner Brothers, 1135 W. Lake-st., Oak Park.

Messengers—Older Men

Essential war industry.
Apply Rm. 300, 10 N. Clark-st.

DRIVER

Cleaning route; union wages; good hrs. A. Schwartz & Co., 1118 N. Blvd., Oak Pk.

FURNITURE MOVERS

Apply 2233 Milwaukee-av. at 7:30 a. m. ready for work, or call Humboldt 1027.

PORTER

Office and warehouse; $25 per week for 40 hour wk. 844 W. Adams. Mon. 0845.

PORTER—For retail store; white or colored; clean, light work; good position for man over 50.
A. Starr Best, 11 N. Wabash.

DRAFT exempt man—To help on automatic screw machine; 65c per hour to start. Drake Electric Works.
3656 Lincoln-av.

HELPER ON ASH TRUCK

White; $7 per day. C. and S. Disposal Co., 5958 W. Roosevelt-rd., Room 6.

PORTER—COLORED.
Flower store. No Sunday work.
Lewis & Rocca, 75 E. Madison.

MAN wanted to work at amusement park—Milwaukee-av. and Golf-rd. Morton Grove 8011-J-2.

JANITORS-Janitresses—Nights. Pass medical exams. No age limit. 57th-Lake Michigan. Museum of Science and Industry.

LAUNDRY routeman—Above average route. No exp. necessary. Apply after 10 a. m. 7732 Avalon-av., Saginaw 7060.

YARD LABORER AND HIKER FOR COAL YARD; steady work; union scale; permanent. 12054 S. Halsted.

SHOE shine—Hat cleaner and blocker. $25 wk. and tips. 2153 S. Kedzie-av.

PORTER—Drug store; exp.; days; no Sun.; good salary. 6359 Broadway.

MEN—Colored. Northwestern Rug and Carpet Cleaners. 1851 W. North.

WATCHMAN.
APPLY 2310 S. PAULINA.

MECHANIC'S helper—Steady; good pay. American Laundry, 925 S. California.

MAN, older, or boy wanted—For gas station, near Chicago. Skokie 2526.

BAKERY porter—Experienced; good pay; no Sundays. 3141 W. Cermak.

HELP WANTED—MEN.

Miscellaneous.

Be Employed
in an Essential
War Industry
United States
Army and Navy
Consolidating Stations
Operated by

C. J. Railway

RAILROAD
FREIGHT HANDLERS
STEADY
DAY WORK

Pay Daily If Desired.
Applications from those now employed in war industry will not be considered.
SEE MR. FISCHER
2035 PERSHING-RD.
OR
ROOM 200,
110 S. DEARBORN.

Cycle Riders

Men 38 and over or married men with children. With or without commercial experience. Cycle with side car furnished and all expenses paid, including insurance. Good starting rate and plenty of overtime.
Apply between 8 a. m. and 4:30 p. m. Monday through Friday.

R. R. DONNELLEY & SONS COMPANY
2123 CALUMET-AV.

Illinois Division
Bendix Aviation Corp.
505 N. Sacramento-blvd
REQUIRES AT ONCE

Plant Guards

5'-10" TO 6'-2".
35-45 YEARS OF AGE.
Statement of availability required.
INTERVIEWING DAILY
Mon. thru Fri. 9 a.m.-5 p.m.
Sat. 9 a. m.-12 noon

MEN TO WORK IN LARGE DEFENSE PLANT

NO EXPERIENCE NECESSARY.
Apply employment department.
LIQUID CARBONIC CORPORATION
3100 S. KEDZIE-AV.

MEN

SHIPPING CLERK, ASSISTANT SHIPPING CLERK, LABORERS, AND STOCK MAN; WAR PLANT; MUST BE CITIZEN, DRAFT EXEMPT. APPLY
1310 W. DIVERSEY-PKWY.

OPPORTUNITY FOR ELDERLY man as night watchman and janitor at main office of
CURTISS CANDY CO.
This is a permanent position at a more than fair salary. Apply in person or call Graceland 0299.

MAN

to work in warehouse. Apply Shell Oil Co., 31st and California.

BAGGAGE & MAIL HANDLERS, RAILWY. Steady job for man 21 to 50; 48 hr. wk., $5.20 day, time ½ overtime, raise after 6 and 12 mos.; no exp. nec.; essential wk. Employment Office, Union Station.
516 W. JACKSON

VITAL WAR INDUSTRY

Can use inexperienced men on many interesting jobs. Apply at employment office, 1315 S. 55th-ct., 1 block south of Roosevelt-rd., near Central-av.

MAN WANTED

Steady work to right party in sorting dept. No experience necessary; $26 to start. Overtime for Saturday.
3666 Elston-av.

HANDYMAN

Hotel work; $95-$100; permanent; experience not necessary; pleasant working conditions; near all transp. See Mrs. Pooley, Apt. 100, 6251 Blackstone.

SHOP MAN

No exp. necessary. We will train you; 70c per hour while training. Apply 900 W. Washington. Monroe 0514.

PORTER

Good pay; 44 hour week; 2 meals daily; good references necessary. Apply Laundry Manager, Presbyterian Hospital, 1753 W. Congress.

LAUNDRY ROUTE MEN

Essential industry has opening on est. route. No exp. neces.; cap. of earning $50 to $75. Vacation with pay. American Laundry, 925 S. California.

WAREHOUSEMEN

Good pay and working conditions; opportunity for overtime.
John Sexton & Co. 500 N. Orleans.

MESSENGERS

for light package delivery; elderly men acceptable; steady work. 812 W. VAN BUREN, MR. JONES.

MEN—For established route; $40 guarantee; last week's average earnings, $57; 5 day week; two weeks' paid vacation. Lambrecht Creamery, 2001 Greenleaf, Evanston, Ill.

CHAUFFEUR

for flower shop; experience not necessary; good pay. 3212 W. Cermak-road.

DELIVERY man—To drive florist's light truck and help in store. Must be reliable; $40 per week and up. Phillips Flower Shop, 4904 Cermak-rd., Cicero.

Truck Drivers and Helpers

FARM FOOD STORES.
6520 S. CICERO-AV.

MEN, 10—Reliable; to distribute coupons house to house; salary $21 to $25.50 per week; work for 3 months; apply afternoons, 742 S. Wabash-av., 2d fl.

OLDER MEN—Permanent wk.; light mfg.; time and one-half over 40 hrs.; must be dependable and in good health. Fannie May Candy Co., 1137 W. Jackson.

WATCHMAN

6 nights weekly, $28 to start. Permanent. Apply 209 W. Jackson, Room 212.

HANDY man—Preferably past draft age; learn interesting and essential business. Call before noon. Rose Exterminator Co., 6 E. Lake-st.

MACHINE pressers—Experienced; in large cleaning and dyeing establishment; highest wages paid. 2421 N Western.

AUTO SIMONIZER, ALSO PORTER. $32 WEEK TO START. STEADY JOB. PONTIAC DLR., 7727 S. ASHLAND.

BOY or man—$22 per wk.; ½ day Sat.; col.; light porter work and deliver pkgs.; nice job. 5 N. Wabash, Room 700.

FLOOR TRUCKERS—Physically fit men; government essential industry. Dole Refrigerating Co., 5910 N. Pulaski.

HOUSEMAN—Handy with tools; sober-ref.; rm.; gd. pay. 3920 S. Lake Pk. Atl. 1605

MIDDLE aged man—For general shop work; no drinkers. 4912 Madison.

2 WAREHOUSE men—57½c an hr. for 40 hrs. Swanson Bros., 149 W. Kinzie.

PORTER wanted—Good pay and hours. Stineway Drug, 1600 W. 63d.

THEATER USHERS—Full or part time. Apply today, 7-9 p. m. 4847 Milwaukee.

MAN—Handy with tools; repair elec. washers. Taylor, 3931 Madison, Van B. 4800.

TRUCK driver [union]—Wholesale roofing supply hse.; steady. 4520 Belmont-av.

PORTERS—Good starting salary. Apply United Parcel Service, 401 N. Ogden.

CHAUFFEURS and helpers wanted on furniture vans—Kipp's, 6434 S. Ashland.

HELP WANTED—MEN.

Miscellaneous.

MEN
25 to 50 Years Old
ORDER PICKERS
PACKERS
STOCKMEN

Good Starting Salary for 40 Hour Week
Time and One-Half Overtime After 40 Hrs.

Apply
JUDGE
&
DOLPH, LTD.
700 W. Cermak-road

MEN WANTED

40 to 50 Years
to Help Make Candy for Our Armed Forces
No Experience Necessary
Steady Work
Good Pay and Overtime
Days or Nights

SCHUTTER Candy Co.
1013 N. Cicero

We Will Train Inexperienced Help as Machine Operators
Immediate Openings for

**Laborers
Mach. Helpers
Mach. Operators**

Wanted for 100% war work. Workers now in war industry need not apply. Employment office open daily 8 to 5 except Sunday and holidays. Our centralized transportation office will assist you in solving your transportation problem.

ELECTRO-MOTIVE DIVISION
GENERAL MOTORS CORP.
LA GRANGE, ILL.

Laborers and Stockmen

for light warehouse work. Steady work & good hours. Opportunity for advancement. See warehouse superintendent, 8:30 a.m. to 4 p.m.
WIEBOLDT'S
1000 N. OGDEN

COLORED—WHITE

MEN 21-50. ALSO SOME 17-20. SOME SHIPPING, STOCK CLERKS. ALSO SEVERAL LABORERS. BEST WAGE, STEADY OR FEW WKS.
CHECKER CLEANERS
1339 W. 63D-ST., ENGLE. 0005.

LABORERS

72½c per hr.; time and ½ overtime; vacations with pay; seniority rights, insurance and other benefits. Steady work in food war industry. Surface and L transp. AGAR PACKING & PROVISION CO., 4057 UNION-AV.

FACTORY WORK

RELIABLE MEN, 18 TO 55 YEARS, for permanent jobs; overtime. Steady employment year around. WARFIELD CHOCOLATE DIVISION, 536 W. CERMAK-ROAD.

RAILROAD

TRACK FOREMAN
SAGINAW 7555

WATCHMEN—UNDER 65 YEARS. Plants engaged in war effort; U. S. citizens; active and able to write English; permanent; no chg. for job. Starting sal. $25.20 for five 12 hr. nites.
211 W. Wacker-dr. Room 1308.

WAREHOUSE MAN PACKER

Man 40-50 yrs. old.; $30 per week. 820 S. Clinton-st.

LABORER

Steady year round job at good pay and good working conditions. Apply
4600 Addison-st. Avenue 4810.

MAN—White, for porter and light assembly work in small shop. An excellent opportunity for an older man capable of handling a full time job. Permanent night work. Good pay. Hours 10 p. m. to 7 a. m. Mr. Swartz, 8008 S. Wallace.

WAREHOUSE LABOR

Good wages; time and a half for overtime. Apply at office.
RESERVE SUPPLY CO-OP CORP.
1529 S. JEFFERSON-ST.

SHIPPING ROOM HELPER.

Strong; draft exempt; legible writer; citizen. Kedzie entrance.
METAL SPECIALTIES MFG. CO.
3200 W. Carroll.

MAN to assist supt. of large office bldg. on payroll records and to do misc. duties. Fine working conditions; excellent opportunity; steady position. See MR. NORUM, Rm. 212, 919 N. Michigan-av.

LABORERS

75c per hour. Plenty of overtime. 100% defense.
1230 E. 92d-st. See Moore.

DOCKMEN

Steady or part time; essential industry. Decatur Cartage Co., 1934 S. Wentworth. MR. SHEAHAN.

COAL HIKERS

and yard helpers.
Spencer Coals, 4618 Belmont.

WASHMAN

Permanent; hospital laundry. Apply 956 E. 58th-street, Room 201.

FURNITURE MOVERS

Blakeslee Storage Warehouse, 4906 W. Madison-st. Austin 0673.

DELIVERY Man or Boy—Steady. Good driver. Greenhouse delivery. Good salary. North Shore Florist, 290 Greenwood-av. Glencoe, Ill. Glencoe 609.

WELL educated colored man—Competent in billing dept. of cleaning and dyeing plant; nights. Give exp., age, and salary expected. Address A X 279, Tribune.

TRUCK HELPER

ALSO MAINTENANCE MAN; full time. APPLY 2855 N. HALSTED.

ELDERLY MAN

for night clerk in men's hotel. Apply after 6 p. m. Alaska Hotel, 426 S. Clark.

MEN—17 AND OVER.

Light factory work; days.
222 S. Morgan. 4630 W. Harrison.

OLD MEN—Age 50 and over; easy work as messengers; bring soc. sec. card. Apply Room 21, basement, 166 W. Van Buren.

NIGHT CLEANER—White; mopping; $120 mo. Superior 5285.
906 MERCHANDISE MART.

MECHANIC—Colored; first class on trucks. $35. Steady work. STAR CLEANERS & DYERS, 2421 N. Western.

HANDY man—Single; hotel work, salary and room. 6318 Maryland-av.

CHAUFFEUR—Florist experience preferred. Jagen Florist, 1149 N. State-st.

YOUNG man—Colored; helper in garage. Star Cleaners & Dyers, 2421 N. Western.

NIGHT WATCHMAN—EXPERIENCED. N. W. corner 23d and Wabash.

PORTER—Colored; steady work; good pay. Geiser, 130 W. Lake-st.

WATCHMAN—Age 40 to 60; good pay. ADDRESS B X 292, TRIBUNE.

COLORED men and boys—To learn laundry work. Progressive Laundry, 6209 Prairie.

HELPER—On furniture truck. Steady job. Good pay. 3044 Lincoln-av.

DRIVER—For light delivery truck. Lorel Rug Co., 4249 Lincoln-av.

DOCKMAN—Part time; start 5 p. m. McNamara Motor Express, 2340 S. La Salle.

DRIVER for grocery-market—Steady; good pay. Advancement. 514 N. Rush.

1ST CLASS movers wanted—Pay $1-$1.25 an hour. 1554 S. Pulaski. Cra. 0350.

NIGHT MAN—White or colored. HARDING GARAGE. 3938 Armitage-av.

WASHMAN and sorter—Dixie High Grade Laundry. 7247 South Racine.

HELP WANTED—MEN.

Miscellaneous.

MEN
50 OR OLDER
No Lifting or Heavy Work
Experience Unnecessary

Time and one-half for overtime; hours of work arranged to suit your conven.
APPLY MR. COUGILL
417 S. LA SALLE-ST.

MAN—For maintenance work in funeral home; good salary and furnished apt. 2018 Division-st.

TRADE SCHOOLS—MEN.

AIRCRAFT

All Branches.
Construction, Motor Repair, Testing, Overhauling, Inspection, Welding, All Actual Work. Full or Part Time. DAYS OR EVENINGS.
Est. 41 Years. 25 Years in Aircraft. Call, Write, or Phone Today.
GREER SHOP TRAINING.
2030 S. Wabash. Cal. 4600.

MACHINE SHOP

DIE MAKING

We start you doing tool making the first week.
You learn to read blueprints.
You set up and operate Lathes, Mills, Shapers, Drill presses, and grind your own tools.
Our graduates are being hired as set-up and tool room men.
Days, evening, and Sundays. Since 1902.
GREER SHOP TRAINING.
2030 S. Wabash. Cal. 4600.

WELDING

30 DAYS QUALIFIES YOU.
Our method and testing laboratory prepare you for a better job. Our 41 years' exp. costs you no more. Call, Write, or phone for free booklet: "Welder's Digest."
GREER SHOP TRAINING.
2030 S. Wabash. Cal. 4600.
5428 S. Ashland. Pro. 0056.

WHY?

Why are our graduates offered immediate employment by America's largest aircraft plants?

Why do our men graduates start at more than $100.00 per week?

Why has this school become the largest aircraft fabrication school in America?

Why did more than 5,000 students enroll last year?

WHAT ARE YOU WAITING FOR?
DAY OR EVENING TRAINING.
$5.00 STARTS YOU

Secure full information now from nearest address—all offices open weekdays from 9 a. m. to 9 p. m.

AMERICAN AIRCRAFT INSTITUTE

936 W. Chicago-av.	CHEsapeake 1188.
4058 N. Milwaukee-av.	KILdare 3633.
7 W. Madison-st.	DEArborn 6650.
6211 S. Cicero-av.	PORtsmouth 7780.
709 W. 63d-st.	WENtworth 8616.

WELDING!

MEN AND WOMEN

This is one of the most profitable defense trades you can learn. Only takes 5 weeks daytimes—10 weeks evenings. Plenty of jobs available here or other parts of the country. Pay over 12 months if you can qualify.

A STATE REGISTERED SCHOOL.
CHICAGO
AIR COLLEGE, INC.
1240-44 LAWRENCE-AV. LONGBEACH 3734.
2800 MILWAUKEE-AV. BELMONT 5445.
30 N. LA SALLE-ST. CENTRAL 2570. OR LONG. 3734.

RADIO

War Production Training

SHORT COURSES—DAYS-EVENINGS.
Technical training for Promotion. ELECTRICITY, RADIO, INSPECTION, WELDING, AIRCRAFT, DRAFTING, etc. Get a wartime job with a peacetime future. Call, write, or phone CALumet 8200 for FREE information. Open evenings.
CHICAGO TECH. COLLEGE
20 TECH. BLDG., 2000 S. MICHIGAN.

ALLIED SCHOOL

Offers practical training in Tool and Die Making and Machinist Trade. Also 4 to 8 wk. Courses on Lathes, Milling Machines, Drill Press. Train Day or Eve. Low Cost. Visit Shops. For FREE BOOK, Write or Phone.
ALLIED SCHOOL OF MECHANICAL TRADES
609 W. Lake, Chicago. Chesapeake 3300.

ELECTRICITY-RADIO

Thousands of men & women needed now. Learn by doing. Day, Eve. VISIT SCHOOL any day or Mon., Wed., Fri. eves.. or ph
COYNE ELECTRICAL SCHOOL
502 S. PAULINA. PH. SEELEY 7722.

PLASTICS

A GREAT NEW INDUSTRY WITH UNLIMITED POSSIBILITIES FOR INDIVIDUALS PROPERLY TRAINED. VISIT
PLASTICS INSTITUTE
221 N. LA SALLE. CEN. 8373.
Open 9 a. m. to 8 p. m., Sat. to 2 p. m. Home Study Courses Also Available.

WELDING

Learn in FIVE WEEKS. Spare time. Big shortage trained men and women. Plenty of WAR jobs. Write, phone, or visit. UTILITIES ENG. INSTITUTE. 1314 W. BELDEN-AV. DIV. 8633.

NEW JOBS OPEN

RADIO BROADCASTING—Learn now, announcing, acting, scrip writing, etc. Speed up course. DAY or EVE. PHONE WABASH 6762, or Write or Call. COLUMBIA COLLEGE, Fine Arts Bldg., Michigan near Congress.

LEARN WELDING

men or women. Day or nite. All machine instruction. Pay as you learn. WEST-TOWN Welding School. 3440 W. Lake-st.

MEN—Past 45; qualify at home for good hotel positions. Write Lewis Hotel Training School, Desk A-730, Washington, D. C

RADIO-TELEVISION-PLASTIC-PLYWD. American Television Laboratories. 433 East Erie-street.

LEARN FREIGHT TRANSPORTATION. FREIGHT TRAFFIC INSTITUTE. 176 W. Adams-st. Dept. T-5. Sta. 2330

LEARN WELDING—Free Book Tells All. International Inst., 741 W. 70. Vin. 6751.

LEARN BARBERING or BEAUTY CULTURE. Est. 50 yrs. MOLER'S, 177 N. State.

ILL. SCHOOL of Machine Shop Inspection 123 W. Madison-st. State 5998.

CLOTHING, FURS, ETC.

YOU must visit Grossman's Thrift Shop, 4543 Sheridan-road near Wilson-av., where the Furs of the Smart Set are constantly being sent for disposal and you will be amazed at the marvelous bargains you can obtain here. Mink and kolinsky chokers, $5 per skin. Two cross foxes, $10; beautiful silver fox chubby, $75; pair genuine silver foxes, $20; chubbies, $10 to $25; fur coats, $15 to $75. All kinds, all sizes. Gen. east. mink coat, $200. Bargains galore. Hurry, hurry. Open Tu., Thu., Sat. till 9 p.m. and all dy. Sun

LEVINSON'S FUR BARGAINS.
8 Mink Stripe Coney Coats..........$39
21 Assorted Fur Coats..........$59
6 Black Dyed Skunk Greatcoats..........$99
LEVINSON'S LOAN BANK.
739-741 N. CLARK-STREET.

$$$$$ BUY NOW—SAVE—$$$$$
Over 300 men's new sample suits, sports coats, topcoats, $13.50. Some famous brands. Open eves. till 9. Sun. till 1 p. m.
ABBOTT'S CLOTHING CO.
4086 BROADWAY. COR. Belle Plaine.

KASNOW Whsl. Fur Co., 222 W. Adams. Moving to larger quarters. Entire stock of 205 new sample Fur Coats and Jks. must be sold. Guar. whse. prices. Save 50% or more. Open daily to 6. Sun. 12-5.

HIGHEST CASH PRICES PAID FOR MEN'S used CLOTHING, ladies' FURS. Always op. 4545 Sheridan-rd. Ph. EDG. 7630. Will call

BEAUTIFUL all silvered fox jacket. 18-20 size. Sacrifice. Canal 1280.

BUY & SELL MEN'S CLOTHING. PRICE NO OBJECT. 1043 N. WELLS, MIC. 7783.

CAMERAS AND OPTICAL GOODS.

MOST cash for cameras, projectors—Top prices for Leicas and Contax. Want Leica G's with F.2 lenses. Will pay up to $175 cash. Bass Camera Co., 179 W. Madison, Chicago, Ill. State 7410.

CASH FOR YOUR CAMERA-EQUIPMENT. We buy-trade. Op. Tu., Th., Sat. 9; Sun. 5; Bolotin Camera, 729 Roosevelt. Can. 2112.

WANTED—GD. USED MICROSCOPE AND ACCESS. ADDRESS B T 309, TRIBUNE.

PRIV. party wishes to buy Zeiss Super Ikonta B or BX Camera. Col. 3147, days.

SPOT CASH FOR YOUR CAMERA. CHICAGO CAMERA CO., 2324 S. Michigan

PATENTS—PATENT ATTORNEYS.

PATENT ATTORNEY-ENGINEER. D. M. Heller, 134 N. La Salle. Fra. 5056.

EMPLOYMENT AGENCIES—WOMEN.

LOOP AGENCY

There Must Be a Reason
Why Office Girls Prefer
Loop's Better Positions
Why Don't You Try One?
Low Fee—Convenient Tms.

Chemist	$200	Secretary	$175
Bnd. acct.	$175	F. C. Bkkpr.	$150
Corp. acct.	$200	Typist-biller	$150
Key punch	$130	Stenos.	$150
P. B. X. typ.	$130	Ediphone	$130
Pay roll clerk	$135	Genl. clks.	$110-$140
Ditto oper.	$115	File clerks	$110-$125
Cost clerks	$150	Addressograph	$115
Comptometer	$140	Typist	$130

CHEMISTS

SEE GEORGE NICHOLSON

Draftswoman	$200	Asst. bkkpr.	$130
Audit clerk	$105	Acct. payable	$105
Receptionist	$130	E. F. bkkpr.	$125

**WHITE GIRLS
COLORED GIRLS
WAR WORK**

NO EXPERIENCE NECESSARY.
WELDERS.
AIRCRAFT.
ASSEMBLERS.
INSPECTORS.
BENCH HANDS.
STOCK CLERKS.
MACHINE HANDS.
FACTORY HELPERS.
POWER MACHINE.
DRILL PRESS.
PUNCH PRESS.
DIE CASTING.
SPRAYERS.

Earn Up to $35+ a Week
COLORED—Learn drill press..........$33+
COLORED—Punch press..........$33+
COLORED—Sprayers..........$26
COLORED—Solderers..........$31
COLORED—Packers..........$26
COLORED—Stock clerks..........$23
COLORED—Assemblers..........$26

LOOP AGENCY
28 E. Jackson Wab. 0555

Secy., Mich.-av., $150

Steno. Advertis. Exp....$135
Steno. Learn Copywrt..$130
Sten. Temp. 5 Da. Wk. $6 da.
Steno. Lite Dict. $135
Steno. Switchboard $25
Steno. Office Clerk.....$32.50
F. C. Bookpr. Typist ..$140
Burr. Calculator Oper..$110
Gen. Ofc. Lite Typing....$115
Dictaphone Operator ..$130
Comptom. Oprs...$125-$140

Glader Corporation
110 S. Dearborn-st. 4th Flr.

Better Positions With A-1 Firms

SECY..........$175-$200
F. C. Bookkeeper..........$175
Secy.-correspondent..........$175
Compt. oper., defense..........$162
Steno., mfg., loop..........$160
Secy., Mich.-av., 9-5..........$150
Receptionist, West..........$150
Secy., to exec., loop..........$150
Compt. oper., loop..........$150
P. B. X.-typist..........$130
Typist-clerk, Yng..........$130
Gen. ofc., no typing..........$130
Cashier, loop..........$130
Asst. to adv. mgr., mfg..........Open

GIRLS—WOMEN
FOR FACTORY WORK.
Ages 17-50. With or without exper.
For war work. Day or nite hours.
RAPID ADVANCEMENT
Starting Salary, 50c-78c hr.

W-A-B-A-S-H
15TH FLOOR. 202 S. STATE.

CRAIG AGENCY
209 S. STATE. ROOM 708.

STENO.-SECY., loop, 5 days..........$150
STENO.-SECY., advtg..........$150
STENO.SECY., sales dept., 5 days..$150
SECY. TO V. P., South..........$150
2 LEGAL STENOS..........$150
SECY., film distrib., exp., 5 days..$140
STENO., beginner preferred..........$120
STENO.-DICTA., Mich.-av..........$130
DICTAPHONE, loop ofc..........$125
BKPR., credit, colln., 5 days..........$150
TYPIST, loop firm..........$130
CLERICAL, good at figures..........$130
CASHIER [store]..........$130
DENTIST ASST., no exp. nec..........$110
FOR HIGHER GRADE POSITIONS
SEE "CRAIG AGENCY" TODAY.

COLORED GIRLS
WAR WORK—FACTORY
NO EXPERIENCE NEEDED
$20 TO $32 WEEK

Home economist, food research.$200, mls.
ASST. ROOM SERVICE, hotel..$125, mls.
COUNTRY CLUB, linen room.....$75, r.b.
CASHIER, defense cafeteria.....$30, mls
10 COL. dishwashers, def. cafet.$24, mls.
Col. bus ...$18-$20 Col. res. md.$75, r.b.

JACKSON
24 East Van Buren, 2d Flr.

DAVIS

STENO.-SECY.—25-35; interesting...$150
STENO.-SECY.—25-32; to gen. mgr..$150
STENO.-SECY.—24-30; to sales mgr.$150
3 STENOS.—22-27; loop and west...$140
STENO.—Ticket clk. with air line....$130
STENO.-CLERK—22-30, nr. west......$130
TYPIST—Opply., growing company..$140
CLERK—Good figures; loop, 5 days...$130
CORRESPONDENT-TYPIST, west....$130
SWITCHBOARD-STENO..........$130
STATISTICAL TYPIST, loop, 5 da..$130
DICTAPHONE OPER.—Loop, 5 days.$125
CLERK-TYPIST—Loop, 5 days..........$125
RECEPTIONIST—2 yrs. college..........$120
7 S. Dearborn Room 1206

COST CLERK—Northwest..........$175
SWBD.—Gen. office, near loop; 5 da.$100
TYPIST—Loop; 5 days; 38 hours..$130
STENO.—Loop; 5 days; 38 hours...$150
STATISTICAL CLERK—Loop; 5 day.$125

COLORED GIRLS

LEARN SHOP WORK. $27.
LEARN DRILL PRESS. $27.
LEARN ASSEMBLING. $27.
LEARN OPERATE SEW'G MACH.. $21.

PROGRESSIVE
11TH FLOOR. 202 S. STATE.

Tall Colored Girls, $32+
COLORED—Learn defense..........$30+
COLORED—For war work..........$30+

Husky Colored Girls, $30+
COLORED—For nite shift..........$31+
COLORED—Learn machine trade..$24+

MONARCH
19 WEST JACKSON-BLVD.

TUCKER PERSONNEL

120 S. LA SALLE-ST. SUITE 965.
OPENINGS—BEGINNERS AND EXP.
Secys., Stenos., Bkprs., Asst. Bkprs., Dict. Opers., Purch. Clks., Stat. Clerks, Pay Roll Clerks, Typists, Swbd. Opers., Comp. Opers., Key Punch and File Clerks.
CENtral 3663.

REDFIELD PERSONNEL

SWITCHBD. OPR.: Multiple Brd....$135
STENO.-SECRETARY, N. S..........$170
STENO.-SECRETARY, 5 day wk.....$150
STENO., 1 GIRL OFFICE..........$130
TYPIST-BILLER, 5 DAY WK..........$130
MAIL CLERK, LOOP, 5 DAYS..........$100
SUITE 1511. 5 S. WABASH.

CORBOY-CALVIN

A FEW SPECIALS.
PERMANENT legal stenos..........to $40
STENOGRAPHER—Some exp.; 5 days.$30
JR. CLERK—Figures; use add. mch.$120
ORDER CLERK—Figures, lite typing.$125
RECEPT.—Swbd.; will tch.; Dr.'s ofc.$100
20 W. JACKSON, ROOM 1508.

SECRETARYS..........$35
STENOGRAPHERS; 5 DAYS......$30 UP
TYPIST, LOOP..........$125
ASST. BOOKKEEPERS..........$30
GENL. OFFICE; NO EXP..........$25
Many Openings for Beginners.
ROYAL, 37 W. JACKSON

Zinser Personnel Service

High School and University Graduates. Openings for beginners and experienced secretaries, stenographers, typists, clerks, bookkeepers, cost accountants, and professional young women.
140 S. DEARBORN-ST. ROOM 1549.

CELESTER M. HORTON, 310 S. MICH. File Clerk; lp.; 5 da.; $100 mo. No fee. Social Security Detail; exp.; 5 da....$35 Secretaries; Michigan-av..........$150

BOOKKEEPERS, Typists, Stenos., Secys., Comptometer. Dictaphone..........$125-$175 OCCUPATIONAL, 310 S. MICHIGAN.

SEE Mrs. Brunner for work of all kinds. Good pay. Morrell Emp. Agcy., 306 W. Madison-st.

FACTORY, hotel, restaurant, girls—Defense beginners. 5534 State. Englewood Agcy.

F. C. BKPR..........$175
S. S. CONSOLIDATED. 1105 E. 63D.

EMPLOYMENT AGENCIES—WOMEN.

OPEN SATURDAY TILL 3 P. M.

Cadillac Offers
OFFICE GIRLS
a new type of employment service

BEGINNERS—To 45 yrs. of age—with and without business training.
EXPERIENCED—Stenos., Secys., Typists, Compt. Opers., Clerks of all kinds, and Executive Women to Replace Men.

COME IN TODAY!
It will definitely be to your advantage!

No Obligation Whatsoever!

CHEMISTS!
HOME ECONOMICS Lecturer..........$200
LAB. TRAINEES—No exper. Wonderful opportunities for now and post-war.$130

**WAR JOBS!
White or Colored!**

BENCH WORK, MACHINE SHOP, ETC.
EXPERIENCED OR TO BE TRAINED.
Golden Opportunities!

HIGHEST WAGES!

Also fine hotel and restaurant jobs for white or colored. Top pay and meals.

CADILLAC
"THAT FRIENDLY AGENCY!"
5TH FLOOR, 220 S. STATE

Steno.-Secty., Ohio, $200
STENOS.—AGE 17-50 ....$125-$175
25 TYPISTS—ANY AGE..........$100
10 COMPTOMETER OPERATORS..$130
Cashiers ......$110 | Food Checker...$110
Sales Girls..$25-$35 | Hotel Maids......$80
CHEMISTS—MANY EXCELLENT. POS.
Shay, 30 W. Washington

HELP WANTED—WOMEN.

Stores and Offices.

ADDING
MACHINE
OPERATOR
APPLY
Employment Office
2D FLOOR
Montgomery
Ward & Co.
618 W. Chicago-av.

**ACCOUNTING
BUYING
OPERATING**
AND OTHER
DEPARTMENTS

have openings for capable
Secretaries
and
Stenographers

These jobs are promotable and offer you chances to advance according to your ABILITY AND INITIATIVE

You will work a 40 hour, 5 day week with time and one-half for any overtime.

SALARIES
RANGE FROM
$22 TO $28
TO START!

Additional Advantages
AT WARD'S
Low cost insurance plan, pleasant working conditions, paid vacations.

IF YOU ARE
Looking for a job that has good future possibilities with a reliable firm,

APPLY NOW!
Monday thru Friday, 8:30 a. m. to 5 p. m., Saturday until 2 p. m.
Employment Office, 2d Flr.

MONTGOMERY WARD & CO.
618 W. CHICAGO-AV.

Acct. Receivable Clerk

Accurate typist; good at figures; immediate opening. Company with war and post-war business; excellent loop location.

Accurate Typist-Clerk

in financial dept. Interesting work.

STENOGRAPHER

Engineering dept.; young woman with some experience.
All positions offer excellent opportunities. Give full particulars, including salary expected first letter.
Address B T 60, Tribune.

Accounting Clerks

Due to our expansion and our men leaving for service, we have a number of good positions open with advancement and opportunities; these are steady positions. Apply Taylor Forge & Pipe Works 4735 W. 14th-st.

Accountant—Experienced

to act as assistant to controller of large finance Co.; knowledge of taxes; business law and office routine required; give details of education; experience and salary earned; replies confidential.
Address A K 184, Tribune.

ACCOUNTS Payable Bookkeeper-Cashier—Some experience, pleasant personality. Permanent position in university book store. Write qualifications, salary. ADDRESS B T 515, TRIBUNE.

ACCOUNTING DEPT. clerk—Familiar with trial balances. Cities Service Oil Co., Lafayette 7720.

ADDING and Bookkeeping Machine operators.—For Near Loop bank; good working conditions; excellent opportunity. Steady employment. Mercantile National Bank. 541 W. Jackson.

ALERT GIRLS [2].
17 to 20, for general office work, downtown; good hours; every other Sat. off. Chance for promotion. Phone Har. 3262.

AN OPPORTUNITY

in La Salle-st. office for junior girl to do general work and light errands; 38 hour week with some Saturdays off. Mr. Yost. Andover 1414.

**ASSISTANT BUYER
READY-TO-WEAR
AND COATS**

Good opportunity for woman with experience as department manager or assistant buyer in ready-to-wear and coats. Write letter giving experience in detail.
Address B X 505, Tribune

Assistant to Plant Sup't

20 to 30 years old, some typing and shorthand experience, to learn production work in printing company. Good wages and steady work including vacation with pay.
SEE MR. FIEDLER, 605 S. CLARK.

HELP WANTED—WOMEN.

Stores and Offices.

An Opportunity for
JUNE, 1943, GRADUATES

Following our long, well established policy, we are offering part time employment to high school seniors for late afternoons and Saturdays—or for Saturdays only.

This work will lead to full time employment after graduation for positions as:

Page
Typist
Office Mach. Operator
Other Clerical Jobs

For many years graduates of Chicago and suburban high schools have enjoyed opportunities for advancement in permanent positions, and stability of employment, in this institution.

Our complete training facilities make it possible for you to earn while you learn before graduation.

Apply Room 729
231 S. La Salle-st.
Between 8:30 a. m.-4 p. m.
8:30 a. m.-1 p. m. Saturday

Continental Illinois National Bank & Trust Co. of Chicago

ASSISTANT bookkeeper—General office wk.; must be good at figures. Lautenslager Coal Co., 5838 N. Crawford.

ATTENTION MARRIED WOMEN for full or part time sales work; hours arranged to suit your needs. Apply Neisner Bros., Inc., 3548 Irving Park-rd.

ATTRACTIVE OPPORTUNITIES
for
**Page Girls
Junior Clerks
Typists**

NO SATURDAY WORK.
FIVE DAY, 40 HOUR WEEK.
VACATION WITH PAY.
AIR CONDITIONED OFFICE.
CONVENIENT LOOP LOCATION.
ATTRACTIVE SURROUNDINGS.
PAID REST PERIODS MORNING AND AFTERNOON.
ATTRACTIVE LOW COST COFFEE SHOP.
PLEASANT ASSOCIATES.
STEADY EMPLOYMENT.
FUTURE ADVANCEMENT.
LIBERAL RETIREMENT PLAN.
PLEASE APPLY AT
PERSONNEL DEPT.
5th Floor

CHICAGO TITLE AND TRUST COMPANY
69 W. Washington-st.

BAKERY SALESGIRL

Full time position, $19.20 a week plus commission and meals. No Sunday or holiday work. Merchandise discount privileges throughout the store.
Apply Employment Office, 11th Floor, Wabash.

MANDEL BROTHERS
State and Madison-sts.

BAKERY SALESGIRLS

BE AN ESSENTIAL WAR WORKER. Will train neat girls. Excel. sal. to start. No late hours or Sun. Exp. girls making less than $25 wk. contact us at once. Out of town girls also considered. Longbeach 8684 or Euclid 8781 for appt. SCHLOSSER'S Bakeries, 4822 N. Lincoln.

BAKERY SALES CLERK

High class, experienced only; no Sunday work; start at 9 a. m.; $32 per week. Oak Park Bakery, 904 S. Oak Park-av.

BAKERY SALES CLERK

Exp.; no eves. or Sundays; top wages. Reuter's, 7177 W. Grand. Merr 8723.

BAKERY salesgirl—Good salary and vacation with pay; no Sunday work. 3549 Broadway.

BAKERY salesgirl—Living in neighborhood pref.; morning shift 5 a. m. to 2 p. m.; gd. sal. Harmony Bak., 1059 N. Rockwell.

BAKERY Salesgirl — Experienced; good wages; no Sundays. 2540 N. Clark-st.

BAKERY SALESGIRL—Experienced. Top wages. No Sun., no eves. 2716 W. North.

BAKERY salesgirl—No exp. necessary; good pay; no Sunday work. 3950 W. North.

BEGINNER typist—Stenography desirable but not nec.; full or part time. Graver Dearborn, 118 S. Clinton.

BILL clerks—Colored; nites; good pay; steady work. Star Cleaners & Dyers. 2421 N. Western. Call after 10 a. m.

BILLER

Excellent opportunity for young lady, good at figures, to learn billing and cost work; old estab. concern; 5 day week. Phone Hay. 1000, Mr. Skallerup.

BILLER

for Moon-Hopkins machine. Some exp. necessary. Loop office. 40 hour week Har. 4766, ext. 162.

BILLER-TYPIST

Clerical work; high school graduate; some experience; permanent; post-war opportunity. Call Portsmouth 6244.

BILLER-TYPIST

Good sal. for exp. girl; will teach beginner; exc. oppor. for advancement. APPLY 1900 S. STATE-ST.

BILLER-TYPIST.
Good salary for experienced girl. Portsmouth 6228.

BILLER—Near north side; 5½ day week. Phone Superior 5908, extension 141.

BILLER—UNDERWOOD; 40 hours; steady work; gd. pay. Address B T 108, Tribune.

BOOKKEEPER—Experienced; light stenography; 5 day week; small office; pleasant working conditions; state age, experience and salary expected.
Address B X 187, Tribune.

BOOKKEEPER

and stenographer; must be expd.; good pay; steady work; defense plant. 3333 SO. WELLS.

BOOKKEEPER

Good at figures; exc. working cond.; small ofc.; nr. loop. Victory 8300.

BOOKKEEPER—For accounts payable and receivable. Also for perpetual inventory. Good salary. Apply at Gordon's, 11113 S. Michigan-av.

BOOKKEEPER and typist—For sml. office; limited exp. or competent begin.; steady. State age, exp., and sal. expected. Pos. open May 17th. Address A O 580, Tribune

BOOKKEEPER, stenographer—Good starting salary. Excellent opportunity for capable person of executive ability; near loop. Address A O 170, Tribune.

BOOKKEEPER AND CASHIER — Full charge; trial balance schedules, pay roll, etc.; $35 week, plus yearly bonus. ERIE CLOTHING CO. Delaware 5445.

BOOKKEEPER and general office work—Expd. State age, salary expected, and reference. Address B X 597, Tribune.

BOOKKEEPER—Pleasant office conditions. Walters Oxi Corp., 600 W. 9th, Gary, Ind.

HELP WANTED—WOMEN.

Stores and Offices.

BOOKKEEPING MACHINE OPERATOR

Experienced on Burroughs Number 7800 Model bookkeeping machine. Good working conditions and pay.

Excellent opportunity with aeronautical division of an old established manufacturing organization.

In reply state qualifications, age, and experience.
Address B T 440, Tribune.

BOOKKEEPER

Must be first class. New factory. Excellent working conditions. Good pay.
PEERLESS TOOL ENGINEERING CO.
1133 N. Kilbourn

BOOKKEEPER

FULL CHARGE, EXPER.
CAPABLE HANDLING LARGE VOLUME. PERMANENT. GOOD SALARY.
Defense plant.
Start at once.
2429 S. HALSTED
CALUMET 5095

BOOKKEEPER

Permanent position for present and post war era. Full charge small office N. W. side; 5 days week.
Frank Mashek Co., 1914 Milwaukee-av.

BOOKKEEPER MACHINE

girl to operate Burroughs Bookkeeping machine for accts. rec. dept. of large cosmetic mfr. Good salary under pleasant cond. Mr. Stelter, Sup. 5192.

BOOKKEEPER

for accounts payable work. This work requires an alert, intelligent person; permanent position with good opportunity. ADDRESS A N 446, TRIBUNE.

BOOKKEEPER

Printing or plate making experience preferred; pay roll and trial balance; small concern, pleasant working conditions. Address A R 51, Tribune.

BOOKKEEPER—Experienced, for retail furniture store; familiar with social security and charge accounts; steady job; good salary and hours.
Miller Bros. Furn. Co., 4020 W. 26th-st.

BKPR. assistant—Loop office; good starting salary; beginner considered if accurate. Call Wabash 0435.

BURROUGHS BOOKKEEPERS and PROSPECTIVE BOOKKEEPERS

Girls with adding or bookkeeping machine experience preferred. Will train. Liberal employe policies and permanent positions. Pleasant working conditions. Good starting salary.

Apply 10 S. La Salle-St.
Room 540
Interviews Weekdays, 9-4
Saturdays, 9-12

The Northern Trust Company

BURROUGHS BILLING
Machine Operator, 75c Hr.

Moon Hopkins—part time. Hours 5-9:30 p. m., weekdays and Sat. 9 a. m.-5 p.m. N. S. pref. Address B X 456, Tribune.

BURROUGHS BILLING OPERATOR. Experienced; good pay; overtime. Address B T 591, Tribune.

CANDY SALESLADY.

Exper'd in ordering and managing. Do not apply unless you have had exper. in ordering and full charge of an active business. Steady day work. Salary $25 per week plus bonus. ADDRESS B T 524, TRIBUNE.

CANDY COUNTER SALESWOMEN — For theatres. Full or part time. Confection Cabinet Corp., Mr. Krause, 430 W. Erie.

CASHIER AND TYPIST

Excellent opportunity for an inexperienced girl who wants to work in a conveniently located, clean, modern, up-to-date office. Your choice of working in the branch nearest your residence. Good starting salary with chance for steady advancement. No shorthand necessary. For interview call any office listed below.
4013 Milwaukee-av., Room 307.
Ask for Mr. Erdman.
137 N. Marion-st., Room 204, Oak Park.
Ask for Mr. Sibley.

Cashier-Inspectors

Wanted for regular positions. Good oppty. Apply Employment Office, 11th Floor, Wabash.
Bring Social Security Card.

MANDEL BROTHERS
State & Madison-sts.

CASHIER

Cigar counter background helpful; experienced with high type clientele; starting salary $100 month; fine opportunity. Apply 155 N. Clark-street, Room 200. Office of Lobby Drug Co.

CASHIER

Experienced; good starting salary; pleasant working conditions.
STOP & SHOP.
16 W. Washington. Room 210.

CASHIER

For N. C. R. posting mach.; expd. gd. sal. Spaulding's, 4632 Sheridan. Sun. 4033.

CASHIER

N. C. R. EXPERIENCE PREFERRED. Petersen Furniture Co., 1048 Belmont.

CASHIER—N.C.R. booking machine operator wanted to go out of town; permanent pos. Web. 7176 fr. 12 p.m. 'til 7:30 p.m.

CASHIER—Parking lot exper.; 6 day wk., 8:30 a. m. to 5:30 p. m. Apply Mr. Paul, 181 N. Dearborn.

CASHIER and typist—Currency exchange, west side. Nevada 1450.

Cleaning Store Clerks

Full or ½ days; south side; experienced preferred; good wages.
5025 Cottage Grove. Kenwood 4900.

CLERICAL HELP FOR OUR OFFICES

Experienced people preferred; however beginners will be given an excellent opportunity. Typing knowledge helpful. Rapid promotion if you qualify. Apply Employment office, 9th fl.

THE FAIR
State-Adams-Dearborn

CLERICAL GENERAL OFFICE

Experienced and inexperienced; permanent positions; 40 hours, 5 day week; good pay plus bonus; good transportation; pleasant surroundings. Reply own handwriting giving age, nationality, education and phone number.
Address B J 200, Tribune

CLERICAL

Young beginner for clerical and general office work, 5 day work week. Excellent chance to advance. Indicate age and salary expected. Address B X 236, Tribune.

[Continued on following page.]

HELP WANTED—WOMEN.

[Continued from preceding page.]

Stores and Offices.

Clerical Work

No Experience Required

Girls under 25 years of age. Free schooling in comptometry, accounting, and keypunch operating by competent instructors. Starting salary $1,020 per annum. Merit increases when earned. Opportunity for advancement. Good working conditions in air conditioned office.

Room 2800 Palmolive Bldg, 919 N. MICH. WHI. 7174
J. D. SMITH

CLERICAL
to operate Kardex system for sales statistics. Experience desired. Requires some typing. [illegible]

Clerical—General Office
Some experience. J. A. Dubow Mfg. Co. 1907-13 Milwaukee-av.

CLERICAL and typing help—40 hour week; good starting salary; perm. position. Warner Electric Corp., [illegible] S. Parkway.

CLERKS
Active young women for general office work in wholesale book and stationery business. [illegible]
A. C. McCLURG & CO.
333 E. ONTARIO-ST.

CLERKS
If you can operate a comptometer, typewriter, or Elliott Fisher bkkpg. mach. but have no exp., N. W. Side; essential mfr. will train you for permanent position with advancement; life, accident, health insurance is gratis to all our employees. Write, tell us about yourself and date you can start work.
ADDRESS B T 79, TRIBUNE.

CLERK
Permanent position with old established firm; varied, interesting work; modern office; excellent transportation; $22 [illegible]
INTERNATIONAL TAILORING CO. 847 W. Jackson-blvd.

Clerk—general office — Exp. not necessary. Good starting salary. Apply United Parcel Service.
401 NORTH OGDEN.

CLERK
FILING AND GENERAL OFFICE WORK [illegible] MANSFIELD 2866 FOR INTERVIEW

FILE CLERK
No experience necessary; by a near loop manufacturer; good chance for advancement. In reply state age, education, etc.
Address A R 145, Tribune.

CLERK-TYPING
Woman in engineering and purchasing dept. of near west side plant. Phone Mr. Conner, HAYMARKET 0681.

Clerk—Purchasing Dept.
To keep records and phone in orders. No age limit for this position. Give full details, past experience.
Address B X 265, Tribune.

CLERK
Light figure work; must be accurate; permanent position; pleasant work; good salary.
ADDRESS A R 422, TRIBUNE.

CLERK
Adept at figures. Loop office. 40 hr. wk. Good working conditions. Harrison 4766 ext. 162.

CLERK
General office routine, typing, filing, adept at figures; engaged in essential war work.
2525 W. VAN BUREN.

CLERK
Young lady to assist in stock dept. [illegible] A. M. CASTLE & CO. [illegible]

CLERK
for general office work.
Mr. Peterson, Chicago Electric Mfg. Co. 6333 W. 65th-street.

CLERK
for genl. office work; loop: [illegible]
Address A R 183, Tribune.

CLERK
General office routine, especially good on figures for west side war plant; typing [illegible]

CLERK—Genl. office, no typing. Permanent. [illegible] E. Madison, R. 1206.

COMPTOMETER EDIPHONE OPERATORS

Permanent, well paying positions for girls who know all operations on a comptometer. Excellent chances for advancement.

Experienced Ediphone operators or rapid typists who wish to learn Ediphone work.

Apply
Employment Office, 2d Flr.

MONTGOMERY WARD & CO.
618 W. Chicago-av.

COMPTOMETRISTS GENERAL CLERICAL

Experience not necessary; permanent positions; 40 hours, 5 day week; good pay plus bonus; pleasant surroundings; good transportation. Reply own handwriting, stating age, nationality, education, and phone number.
Address A K 153, Tribune

Comptometer Operator
EXPERIENCED.
SOUTH SIDE WAR PLANT HAS OPENING
Call Mr. Hank
Hemlock 5800

COMPTOMETER OPER.
$27.50 to start. State age, address, telephone number, experience; availability for interview 9 to 5:30 to start work.
Address B X 306, Tribune

COMPTOMETER OPERATORS
No exp. necessary; perm. positions with great oppor. for advancement.
CAB SALES AND PARTS CORP. 1401 W. JACKSON.
Call Mr. Richardson. Hay. 1535.

Comptometer Operator
Permanent; 5 day week; North Side [illegible]

COMPTOMETER OPER.
Competent; exper. not necessary [illegible]

Comptometer or Typist
[illegible]

Comptometer Operator
[illegible]

COMP. OPER. [illegible] Cities Service Oil Co. 3300 S. Western.

HELP WANTED—WOMEN.

Stores and Offices.

COMPTOMETRISTS STENOGRAPHERS GENERAL CLERICAL

Experienced and inexperienced. Apply employment office, 4th floor, 9:30 a. m. until noon.

WIEBOLDT'S
Ashland, Monroe and Ogden

COMPTOMETER
Some knowledge or intelligent beginner; will teach; permanent; pleasant surroundings; near So. Side. Miss Wieber. Standard Unit Part Corp. Calumet 4730.

CONNECTING LINE CLERK.
For freight forwarding; state exp. and salary expected. Address B T 555, Tribune.

EXPERIENCED
[illegible] Call Mr Sanford. Wel. 3805. 3131 Lincoln.

COST CLERK
Mfg. experience, to take full charge; age 25-35; permanent; nice salary to capable and efficient clerk.
Address B X 457, Tribune.

COUNTER girl—For cleaning store; switchboard [illegible] Chicago Dyers & Cleaners, 3251 Fullerton.

COUNTER girl—Kenwood Cleaners. 740 W. 47th.

DEFENSE PLANT CLERKS—18 TO 35

for positions requiring ability and willingness to work and become steady employees of a reliable company located 6 miles northwest of loop. Days 8:30 a. m. to 5 p. m. or nights, 5 p. m. to 1:30 a. m. As coder, checker, statistical, file, and catalogue clerks, beginner stenographer and typist. Opportunity for steady employment with good pay.
Address B X 60, Tribune

DICTAPHONE OPERATOR
"Scintillating Secretaries" may be okay, but we will be satisfied with a capable girl who would like to work in extremely pleasant surroundings. A brand new desk, a noiseless typewriter, and a 5 day week await you if you qualify. Address B T 156, Tribune.

Dictaphone Operator
EXPERIENCED. CAPABLE TURNING OUT VOLUME OF WORK; GOOD TRANSPORTATION.
C. P. KEYSER MFG. CO.
1515 SEDGWICK.

DICTAPHONE OPERATOR.
Wholesale dry goods line; perm. position; give age, exp., and salary.
Address B T 333, Tribune.

DICTAPHONE OPERATOR.
With or without exp.; good pay; over time. Call Mr. Ledman, Lafayette 7870.

DITTO, INC.
HAS OPENINGS FOR
Accounts Receivable Clerks
File Clerks
General Office Clerks
Accounting Clerks
Typists
Secretary—Purchasing
Secretary—Engineering
THESE POSITIONS ARE STEADY WITH A NATIONALLY KNOWN ORGANIZATION.
APPLY PERSONNEL OFFICE
2243 W. HARRISON

EARLY BIRDS!

Clerical Work
48c AN HOUR
Order Readers
Mail Cashiers
51c AN HOUR

If you would like to get in a full day's work by mid-afternoon and have the rest of the day free, here's your job! The hours, 6 a. m. to 2:30 p. m.

ALSO NIGHT ORDER READING, HOURS 1 A. M. TO 9 A. M., 56c AN HOUR.

WE TRAIN YOU!
APPLY TODAY
Employment office hours, 8:30 a. m. to 5 p. m. Monday through Friday; until 2 p. m. Saturday.

MONTGOMERY WARD & CO.
618 W. Chicago-av.

EDIPHONE OPERATOR
or qualified typist or stenographer willing to learn Ediphone operation; quality rather than speed required; anxious to contact right party looking for permanent position and opportunity to learn business and advance according to ability. Address B X 325, TRIBUNE.

ELLIOTT-FISHER BILLER
Experienced; perm. 5 day week; convenient location. State age, nationality, and salary desired in reply. Address B Y 92, Tribune.

EXCELLENT OPPORTUNITIES FOR WOMEN

Will train qualified applicants for any of the following positions:

Ediphone Operators
Machine Bookkeepers
Typist Clerks
Adding Mach. Opers.

SINGLE OR MARRIED

IDEAL WORKING COND.
CONGENIAL ASSOCIATES
GOOD LUNCHES AT COST
VACATIONS WITH PAY

Apply 10 S. La Salle-st.
Room 340
Interviews Weekdays 9-4
Saturdays 9-12

The Northern Trust Company

HELP WANTED—WOMEN.

Stores and Offices.

ELLIOTT-FISHER BKKP. MACHINE OPERATOR
Also to assist in bkkpg. dept. Excellent opp. in essential industry; 5 day week. Give age, experience, salary desired.
ADDRESS A R 146, TRIBUNE.

EXTREMELY DESIRABLE
SECRETARIAL OPENING
Here is a position well worth your every effort to secure, as it is a full secretaryship to our educational director. You will be associated with an old established publishing company with excellent offices in one of the loop's best buildings. Convenient to all transportation. High type, congenial associates and a permanent position which will last after the war. Must be at least high school graduate plus business college training. We want a capable girl, age 22-30, who wants to work, has reasonable salary requirements and who will appreciate permanency. Reply in own handwriting, giving age, nationality, qualifications, phone number and, if possible, enclose snapshot which need not be returned to Office Manager, Box 6110, Chicago.

FANFOLD billing machine operator—5 day week; loop office; salary $125. When replying give phone number.
Address A R 109, Tribune.

FILE CLERK
STENOGRAPHERS
TYPISTS
GEN. OFC. CLKS.
100% War Work

Applicants for the above position must furnish proof of citizenship; previous experience desirable.
No mail or phone inquiries.

Brad-Foote Gear Works
1309 S. CICERO-AV.
EMPLOYMENT OFFICE OPEN
WEEK DAYS 8:30 A. M.-5:30 P. M.

FILE CLERK
Beginner; h. s. grad.; insurance; loop; 38 hour week; pension plan; free life insurance; good salary to start, plus bonus. Mr. Shaff, Wabash 8522.

FILE CLERKS
Girls, 18 to 25. Exp. unnecessary. 5 day clerical week; pleasant surroundings.
UNITED MUTUAL FIRE INS. CO.
7th floor, Civic Opera Bldg. Fra. 6171.

File Clerk—Typist
Loop publishing office. Excel. working conds. 5 day week. $100 mo. Prefer H. S. graduate, age 19-24 with some previous business exp. Address B T 83, Tribune.

FILE CLERK
Exper. not necessary. For motion picture distributor. Apply after 10 a. m.
FILMS, INC. 64 E. LAKE.

FILE CLERK—AGE 17 TO 30.
No experience necessary; insurance office; excellent opport. for advancement.
Suite A-1547. 175 W. Jackson-blvd.

FILE CLERKS
Experienced; days or evenings; good hourly rate. 4th floor, 547 S. Clark.

FILE clerk—Loop casualty insurance; exc. working conditions; 5½ day week.
ADDRESS B T 514, TRIBUNE.

Filing and General Office Work
Due to our expansion and our men leaving for service, we have a number of good positions open with advancement and opportunities. These are steady positions. Apply Taylor Forge & Pipe Works 4735 W. 14th-st.

FOOD CHECKER

60c AN HOUR
EXPERIENCED; TO WORK FROM 10:30 A. M. UNTIL 2:30 P. M. IN EMPLOYEES' CAFETERIA. LUNCH INCLUDED, UNIFORMS FURNISHED AND LAUNDERED.

Waitresses
also wanted during lunch hours for executives' dining room.

APPLY
Employment Office, 2d Flr.

Montgomery Ward & Co.
618 W. Chicago-av.

General Office Routine
Start at $20 week, with excellent chance for advancement, with large loop employer. Give full particulars in reply.
Address A N 77, Tribune

GENERAL CLERK
$22.50. State age, telephone number, address, and availability for interview daily, 9 to 5:30, to start work.
Address B T 109, Tribune

GENERAL OFFICE WORK
Old established firm located on near North side engaged in essential war work needs several girls with or without experience for permanent positions. Ideal working conditions.
ADDRESS B T 390, TRIBUNE.
Giving address and phone.

General Office Work
Want young lady for general office work and filing.
Wholesale food establishment.
1200 W. 15th-st. Monroe 6611.

Genl. Ofc.-Secretarial
Must know shorthand.
Opportunity in 1 girl office.
APPROX. 6 HR. DAY. 5 DAY WEEK.
Call Palisade 5697.

GENERAL OFFICE WORK
Must take dictation and operate plug switchboard for retail coal Co. Near loop. Permanent. Give exp. and phone.
Address B T 554, Tribune.

GENERAL OFFICE
Gen. clerical and typing; age 18-30.
CHICAGO MOTOR CLUB.
Fra. 1818. Extension 304.

GENERAL OFFICE
girl. Distribute mail, also typist-biller. Permanent position. Advancement.
Wilson Jones Co. 3300 Franklin-blvd.

General Office Clerk
Typing, light switchboard, receptionist. Age 17 to 26. Will train right girl.
209 S. State-st. Room 1408.

GENERAL OFFICE WORK.
For laundry office; no typing or steno. good working conditions.

General Office Clerk
Must be good at figures. 5 day week. Good starting salary. Lincoln 4445.

GENERAL OFFICE
Fast typist; some shorthand; permanent; good future; $30 wk. Wabash 9559.

Gen. Office-Cosmetic Co.
Chance for adv. Sup. 4046

GENERAL OFFICE WORK.
Construction Co., South Side; typing, shorthand, pay rolls, etc.; good pay; perm. Address B J 184, Tribune.

GEN. office work—Some typing; would consider bright beginner; good opport. position. Madison and Crawford. Apply 4730 S. Ashland.

GENERAL OFFICE—Some typing; steady work. DIAMOND T. BRANCH. 320 S. SANGAMON.

GENERAL office—Know typing; apt.; neat letterer, gd. penmanship. Filing. North Side; conv. trans. Lincoln 6700.

GEN. Office work—Billing; some bkkpg.; small north side printer. 3738 N. Clark.

GENERAL office work—Typing desirable; perm. See Mr. Butts. 520 S. Dearborn.

GIRL—General office work; $20 week. Mundet, 185 W. 63d-st. Normal 7310.

GEN. office beginner—Some exper.; typ., shorthand; gd. future. Lak. 6370.

HELP WANTED—WOMEN.

Stores and Offices.

GENERAL OFFICE WORK

TYPISTS
FILING
See Mr. Hartle
9 a. m. to 12 noon
MORRIS B. SACHS
6638 S. Halsted

GENERAL OFFICE WORK
Young woman, 25 to 35. Small loan office in loop. Switchbd., filing, typing and some shorthand; single or marr., with husband in military service. Starting salary $100 month. State qualifications.
Address B J 176, Tribune

GENERAL OFFICE
GIRLS AND WOMEN
Typists, experienced.
Assistant Bookkeeper.
Record Clerks.
File Girl.
100% DEFENSE WORK
Excellent opportunity for advancement.
DUNBAR-KAPPLE, INC.
3609 W. ARTHINGTON
[Near Central Park-av.]

GENERAL OFFICE STENO.
YOUNG; FOR STEADY POSITION IN PLEASANT OFFICE NEAR FULLERTON L STATION. EXCELLENT OPPORTUNITY FOR ADVANCEMENT.
ADDRESS B X 459, TRIBUNE.

General Office
Experience not necessary. Here is a fine opportunity. Good wages. Pleasant conditions. Permanent work. Call Seeley 7460.

GENERAL OFFICE
Excellent opportunity for young woman capable of assuming future responsibility in essential industry. Good starting salary plus overtime if desired. First increase in 30 days on merit. Will train inexperienced. Must be good typist.
MONROE 5520.

GIRL

WE HAVE A PERMANENT POSITION IN OUR AUTOMOBILE PARTS STOCK ROOM FOR A GIRL. GOOD WAGES. FINE WORKING CONDITIONS. REFERENCES NECESSARY. WHITE.

ASK FOR MR. HALASZ.

M. J. LANAHAN, INC.
26th and Wabash-avenue

GIRLS
Large near-loop bank has openings for a few girls for real estate loan department; stenographic exp. helpful but not necessary; also can use experienced and inexperienced girls in other departments. These positions are all gateways to advancement and to a permanent business career. An environment you will like. Direct connection with N. W. R. R. terminal; hours 9 to 4. Apply
Terminal National Bank
CASHIER—DAILY NEWS BUILDING.

GIRLS—WOMEN
20 TO 35
Clerical positions. Permanent. Good pay. Apply Mr. Granzin, 350 N. Clark

GIRLS FOR GENL. OFFICE
work, typing required; knowledge of bookkeeping desirable but not necessary; pleasant office surroundings; 40 hr. wk.; good pay; phone for appt. Plunkett Chemical Co., 3500 S. Morgan, Yar. 3322.

GIRLS
For pay roll work in defense plant. Experience not necessary.
AETNA BALL BEARING MFG. CO.,
4600 W. SCHUBERT.

GIRLS
Several openings for file clerks and general office clerks; permanent rate 50c per hr. for 40 hrs. with 75c per hr. for overtime; west side. Address B X 90, Tribune.

GIRLS
General office work. Some typing. Perm. Excellent opportunity to advance with reliable firm. Pleasant surroundings. 5 day week.
5th flr., 900 N. Franklin-st. Sup. 4015.

GIRL
WITH SOME BUSINESS TRAINING. Exp. not necessary; near north side; give full particulars. Salary $90-$100. Address B T 69, Tribune.

GIRLS—Perm. positions; beginner typists, $17.92; beginner stenos., $20.16; 5 days; time and ½ over 40 hrs.; comptometers, operators, beginners and exper.; sal open. Apply United Drug Co., 2321 W. 39th, nr. Western.

GIRLS—WOMEN
General office work; typing, filing, etc.; oppty. for advancement; essential industry. Apply 1900 S. State.

GIRLS—17 to 25 yrs.; permanent position; opportunities for advancement; newspaper checking and research; good surroundings; salary according to ability to learn; $21-$25.
A. C. B. Inc., 538 S. Clark, Rm. 800.

GIRLS AND WOMEN
For sales work in large retail food store; experience not necessary; steady work.
STOP & SHOP.
16 W. Washington. Room 210.

GIRLS—17-18 YEARS
for work in mailing dept. No experience necessary. Pleasant work, permanent. Advancement. Near Southwest side.
Address A R 143, Tribune.

GIRLS—2
for general office work; pleasant surroundings; good salary.
Consolidated Radio Prod. Co.
350 W. Erie. Del. 6900.

GIRLS or women—Full or part time sales work; no nights; starting salary $18; chance for advancement. Neisner Bros., Inc., 5c to $1.00 Store, 5612 Cermak-road, Cicero.

GIRL—For general office work; no experience necessary; should have good handwriting and speaking voice; nice salary. Apply at Peck & More, 4340 W. Harrison-st. Kedzie 2021.

GIRL
FILING, MAILING, TYPING, AND GENERAL OFFICE WORK.
MORRIS FINK. HAY. 8421.

GIRL
To run copy in large newspaper office. Day shift; 40 hour week; $18.
ADDRESS B T 569, TRIBUNE.

GIRLS
Experienced or inexperienced. Light office work. Good handwriting.
Oriole Cleaners, 735 N. Pulaski-rd.

Girl for Office Work
Experience not necessary. Studebaker Sales Corp., 2220 South Michigan-av.

GIRL—Young, to work for purchasing dept. Clerical and messenger work. Light typing. Apply Edgewater Beach Hotel, 5349 Sheridan-road.

GIRL—18 to 50; to do general office work. Some typing necessary. Steady. Vacation with pay. Good starting salary. Michigan Cleaners, 1339 W. 63d-st. Apply from 9-2.

GIRL—To wait on trade in cleaning store. Name your own price; exp.; efficient; full knowledge of cleaning and dyeing business. Address B T 438, Tribune.

GIRL—For typing; excel. working conditions; gd. transp.; $23 per week. 356 N. Halsted, Ches. 2121. Mr. Stroner.

GIRL for office—Must know some typing; beginner; $80 mo. Franklin McCarthy Co., 2121 S. Wabash.

GIRL—For cigar stand. North side hotel. Hours 3:30 to 11 p. m. Must be experienced. Call 10 a. m. Dearborn 4674.

GIRL—For mailing room and Addressograph; no exp. necessary; good pay. Superior 7890.

GIRL—Opportunity to learn advertising business; errands, mail, some filing; no Saturday wk.: Rm. 1803, 333 N. Mich.-av.

GIRLS—With drug and cosmetic sales exp. Good salary. Permanent. Solomon Drugs, 1121 N. State-st.

GIRL—For general work in small modern office; typing essential. Sleight Metallic Ink Co., 717 W. Congress.

GIRL—H. S. grad. for office work; nr. Union station; $20 to start. Ches. 3400.

GIRL—Steno., general office. Real estate office, 3245 Bryn Mawr-av. Jun. 7808.

HELP WANTED—WOMEN.

Stores and Offices.

GIRLS WOMEN 17 to 30 Years

Full Time, Pleasant Work
Filling Orders
Excellent Pay,
Plus Overtime
Annual Paid Vacations

PERMANENT POSITIONS OPEN FOR ALERT PEOPLE WHO WANT WORK NOW AND AFTER THE WAR. EXPERIENCE NOT NECESSARY BUT MUST BE ACTIVE
ALSO GIRL FOR PARCEL POST MAILING DESK.

CONDE NAST PUBLICATIONS
Vogue Pattern Division
Room 1196
Merchandise Mart

GIRLS ERRANDS FILING

Bright, young high school graduates in office of large corporation,

SPLENDID
WORKING CONDITIONS
RAPID PROMOTION
5 DAY WEEK

Rm. 710, Tribune Tower

GIRLS—WOMEN
for light clerical work. Typing experience not entirely necessary altho helpful. Should have ordinary ability to follow simple instructions. Excellent opportunities for advancement.
EVANS FUR CO.
36 S. STATE ST.
MR. RICH, 5TH FLOOR.

GIRLS—WOMEN
SINGLE OR MARRIED
18-35; clerical work; no exp. necessary; steady work afternoons and evenings; 5 day, 40 hour week. Old reliable concern; pleasant surroundings. Give age, exp., address and telephone number.
Address B T 169, Tribune

GIRL
Pay roll and cost clerk, with at least 2 years' experience.
BIRTMAN ELECTRIC CO.
4140 FULLERTON-AV.

GIRLS
No Experience Necessary
Immed. employment; good opportunities. Time and one-half for overtime.
Apply Miss Hardesty,
417 S. LA SALLE-ST.

GIRLS-WOMEN
16 TO 40
No experience necessary; typing and shorthand helpful; we will train you. Positions available in traffic bookkeeping and telephone depts. Apply Mr. Henderson, Room A-449, Insurance Exchange Bldg., 166 W. Van Buren.

GIRL—Genl. office; type quotations and answer phone. Wellington 6140.

HEAD BAKERY SALESGIRL.
Also one salesgirl; excel. pay; no Sun. work; week vacation with pay.
5132 Chicago. Austin 0555.

HIGH school girls—After school and Saturdays; we can use a number of girls; exper. unnecessary; 3 or 4 hours daily; regular work with steady employment after graduation.
A. C. B. Inc., 538 S. Clark, Rm. 800.

HIGH SCHOOL GIRL
for filing dept. in office of large manufacturer; real opportunity.
See Mr. Morrissey, 740 E. 51st.

INSURANCE OFFICE
Page
5 day week
Miss Shenk
168 N. Michigan

June Graduates
Apply now for permanent position as typists, file and office clerks with old established concern located in the loop. Pleasant working conditions, excellent opportunity for advancement. Apply in own handwriting, giving age and phone number. Address B T 59, Tribune.

KEY PUNCH OPERATOR
(ALPHABETICAL)
Experienced
Apply employment office, 2d floor,
MONTGOMERY WARD & CO.
618 W. Chicago-av.

Key Switchboard Operator
ALSO TAKE CHARGE OF FILES.
100% WAR PLANT.
MICARTA FABRICATORS.
5324 RAVENSWOOD.

LADY—Young; good at figures; neat penman. Write stating experience, salary expected. Douglas Coal Co., 3248 S. Pulaski

LADY for general office work and filing—Very little typing; good hours.
Apply 36 S. State, Rm. 1014.

LADY, young—Clerk in bakery—Exper. not necessary. Evanston. University 2040.

LAUNDRY OFFICE GIRL
Expd preferred; good position for right party. Beehive Laundry, 2043 Van Buren.

LEDGER CLERKS
Beginner or expd.; good opp.; steady work. 1148 W. Chicago-avenue.

LIBRARIAN
Expd., for lending library. Apply EMPLOYMENT OFFICE, 9TH FLOOR.
THE FAIR
STATE, ADAMS, AND DEARBORN.

Mail and Messenger Girls
Typists
General Office Clerks
Excellent working conditions and fine opportunities for advancement.
GENERAL ELECTRIC CO.
840 S. Canal. Rm. 530.

MESSENGER WORK
Alert girl for interesting work, short hours, on Board of Trade. Farwell Chapman & Co., 208 S. La Salle. Sta. 9600.

MILLINERY SALESLADIES.
Experienced; for large specialty shop; excellent salaries; if presently employed here is opportunity to better yourself; all replies confidential. Address A R 103 Tribune.

MARRIED WOMAN
To operate switchboard and work in office of small south side hotel. For appt. call Mrs. Gehrling. Plaza 8600.

MILLINERY SALESLADIES
Experienced for women's ready to wear store. Some record work included. Apply LANE BRYANT, 58 E. WASHINGTON.

Test Your Facts Answers

Here are the correct answers to today's "Test Your Facts" questions:

1. [b] Massachusetts.
2. [b] Basketball. [Andy Phillips of the University of Illinois.]
3. [c] William Shakespeare.
4. [c] An economist.

HELP WANTED—WOMEN.

Stores and Offices.

MILLINERY Salesladies wanted—Phone Canal 0324 or Armitage 1349.

MIMEOGRAPH OPR.-STENCIL CUTTER. Pub. hse.; vicinity 18th and Indiana. Prod. wk.; 5 day wk. Perm. Give phone. Address A K 182, Tribune.

OFFICE HELP EXPERIENCED

Excellent Transportation
I. C. Trains and
Safeway Buses to Door

General Office Clerks

Typists and
File Clerks

Comptometer Operators

Tabulating Machine Oprs.

BRING PROOF OF CITIZENSHIP AND STATEMENT OF AVAILABILITY WITH YOU.

Employment Office Open Daily 8 a. m.-5 p. m. Except Sundays
Telephone Interocean 9531 and Harvey 2915

THE BUDA CO.
154TH and Commercial-av.
Harvey, Ill.

OFFICE GIRLS
For 100% War Production
Openings are available for several girls interested in permanent positions with a future. Girls with promotional ability especially invited. No experience is required. The only qualifications needed are intelligence, neat handwriting, and ability to co-operate with others.
If you think you can qualify and are interested in positions in general office work, report to
HALLICRAFTERS CO.
2611 S. INDIANA-AV.

OFFICE GIRL
NO EXPERIENCE NECESSARY; TO HANDLE MAIL AND RUN OCCASIONAL ERRANDS; PERMANENT POSITION WITH GOOD POSSIBILITIES.
CRITCHELL-MILLER INSURANCE AGENCY.
175 W. JACKSON. RM. 1535.

OFFICE PAGE GIRLS
17-18 years; financial office in loop; no experience req. Apply in person or by letter to M. W. Miller, 201 S. La Salle-st.

OFFICE CLERK
Light bookkeeping; 5 day week; permanent. Ph. Mr. George, Delaware 4771.

OFFICE CLERKS
Good at figures and office detail. Apply ROOM 322, 58 E. WASHINGTON.

OFFICE GIRL
Permanent; no experience necessary. Call Room 335, 327 S. La Salle-street.

OFFICE girl—Age 18 to 25; $100 per mo.; loop office; 5 day week. In replying give ph. number. Address B X 179, Tribune.

OPPORTUNITIES FOR GIRLS

17 years of age and over
AS

Office Girls
File Clerks
Order Clerks
General Clerks
Stenographers
Record Clerks
Typists

This is interesting work with opportunities for advancement in a large war industry. You need not have experience to qualify for the above positions. Some high school preferred.

Do not apply if you are now engaged in war work.

APPLY
WESTERN ELECTRIC CO., INC.
23d-place and Cicero-av.

Open daily except Sunday from 8:15 to 5 p. m., Monday and Wednesday until 8 p. m.

Order Follow-up Clerk
Expd. in this work not essential. Permanent position. Possibility for advancement. Good starting salary. Monroe 1528.

PARTY—Manage laundry store; exp. not necessary; good pay; liv. quarters free. 3823 Lawrence-av. No phone calls.

PAY ROLL CLERKS
Due to our expansion and our men leaving for service, we have a number of good positions for pay roll work with advancement and opportunities. These are steady positions. Apply Taylor Forge & Pipe Works, 4735 W. 14th-st.

PAY ROLL CLERK
Essential industry, permanent position, good salary, 5 day week.
Address B T 273, Tribune.

PAY roll clerk—Able to add on comptometer; 5 day week; good pay. Call at office for interview.
GULBRANSEN CO., 816 N. Kedzie.

POSTING CLERK
Accts. receivbl.; small branch office natl. mfg.; good salary; permanent; 39 hr. wk. Nr. S. S. Call Mr. Doak, Cal. 6387.

READY-TO-WEAR saleswomen—Exp., for steady and part time. Good salary. Apply at Gordon's, 11113 S. Michigan-av.

RECEPTIONIST
FOR DOCTOR'S OFFICES.
Some bookkeeping exp. preferred.
See Mrs. Wagner, 10th floor,
23 E. JACKSON-BLVD.

RECEPTIONIST and mail router—Chicago publishers' ofc. Address B Y 82, Tribune.

SALES
Mandel Brothers will hire women for full or part time work; selling positions available in:
READY TO WEAR.
LAMPS.
NOTIONS.
YARD GOODS.
TOYS.
PATTERNS.
Experience helpful but not necessary.
Apply Employment Office.
11th Floor, Wabash.
Bring Social Security Card.
MANDEL BROTHERS
State & Madison-sts.

SALESGIRL—For bakery; hrs. 10-6; $25 wk. Maier's Bakery, 8915 S. Loomis, Ced. 1000.

SALESGIRL—Good pay; exp. unnec. Ray's Lingerie Shop, 3437 W. 26th-st.

SALESGIRL—Exp. in hosiery and bags. Joseph's Salon Shoes, 544 N. Michigan.

HELP WANTED—WOMEN.

Stores and Offices.

SALESLADY—Sportswear and accessories; exc. pay and working cond.; permanent; this is your big opp. to improve yourself. Madame Fine, 4742 S. Ashland.

SALESLADY—To sell package liquor; $30 per week; 6 days. Call DEA. 7314 for appointment. Ask for Bob.

SALESLADY—Credit clothing; experience preferred, but not necessary. Permanent. Phone Brunswick 0400 for appointment.

SALESLADIES—Exp. on coats and furs; $40 and 1% comm. Must speak Polish; work steady. Fein's, 1330 Milwaukee.

SALESLADY wanted—Exp. not necessary; good refs. A. Corn's Bakery, 1055 Argyle.

SALESLADY—Exp.; good pay; 40 hr. wk. Sister Dress Shops, 2556 North-avenue.

SALESWOMAN
Excellent permanent position in better type women's wear store; experienced selling coats, suits, and dresses; good salary and commission; pleasant working conditions. Cabot's, 2709 Milwaukee-av.

SALESWOMEN—Steady and extra with experience in specialty dress shop; guarantee steady at $35 per week and extra at $5 per day. Mayson's, 871 E. 63d-st.

SALESWOMAN—Toilet goods; drug store; experienced; salary and generous commission plan. Address B N 59, Tribune.

SALESWOMAN—Exp. coats, dresses; gd. sal., comm. William's, 3146 Lincoln-av.

SECY.-STENOGRAPHER
Expd. and capable, with pleasing personality. Office on Near West side. Give full particulars, salary expected.
ADDRESS B X 116, TRIBUNE.

SECRETARY-stenographer—For old established electrical wholesalers; permanent position. Reply in own handwriting, giving full details. All replies confidential.
ADDRESS B T 562, TRIBUNE.

SECRETARIAL WORK.
In newspaper office; moderate starting salary; opportunity for advancement. Call Mr. Daneluk, Superior 8900.

SKIP tracer, typist.
Good salary. Central 5588.

Stenographers and Comptometer Operators
Permanent positions in essential industry. Apply employment office, 4200 S. Marshfield-av. (1 block west of Ashland-av.), or phone Yards 4000, Extension 508.

STENOGRAPHER
Experienced. Also some office detail work. Good opportunity. Excellent working conditions.
Millinery Stores, Inc.
30 E. Adams.

STENOGRAPHER
Must be able to take dictation. Fine opportunity. Gd. salary and pleasant working conditions. Phone Seeley 7460.

STENOS., Experd. (2)
[1] to assume respon. in purch. dept., handle all details, priorities, etc. [1] genl. office and secretarial work. Co. now 100% war work. Exc. post-war future. Pleasant, air cond., mod. S. S. office. Pd. vac. Many other advantages.
YARDS 5800.

STENO.-BKKPR.
Must be expd. Prefer person between 23-30; not working at the present time. Call Mr. Fretz at Regent 5000 between 8:30-5 for arrangements for interview, or write, 9705 Cottage Grove-avenue.

STENOGRAPHER
capable of handling office detail and filing; $130 month to start; desirable working conditions; I. C. transportation; near loop. Phone for appointment, Calumet 2030.

STENOGRAPHER
Traffic, purchasing, essential container industry. Paid vacation, 44 hr. week, time and half after 40 hrs. Take Blue Island car to 21st-st., 15 min. from loop. Apply 1440 W. 21st-pl., Canal 0973.

STENOGRAPHER
General office work; some exp. or gd. beginner; $25; steady position; essential industry.
A. H. ROSS & SONS CO.
1235 N. Branch-st. [nr. Elston & Division.]

STENOGRAPHER-Secy. — Expd. preferred; pleasant working conditions; salary to start, 70c hr. Also gen. clerks; exc. oppor.; permanent; advancement. Also part time gen. clerk, 53c hr.
WESCO FOODS CO., 1425 S. Racine.

STENOGRAPHER
with experience in mechanical line for small south side defense plant for time keeping, job posting, etc. Sal. $25 start. Address B T 436, Tribune.

STENOGRAPHER
Light dictation and general office detail; small office; permanent position; good salary, dependent on experience. Phone for details, Mrs. Bayerle, Wabash 1204.

STENO.-SECRETARY
2 executives experienced in technical dictation. Pleasant office. Permanent. Address B T 193, Tribune.

STENOGRAPHER
Experienced; permanent position. In reply state age, education, exp., and salary wanted. Address B T 435, Tribune.

A-1 STENOGRAPHER
Experienced; permanent position. In reply state age, education, exp., and salary wanted. Address G X 230, Tribune.

STENOGRAPHERS
Permanent positions. State age, education, experience, and salary expected.
ADDRESS B T 84, TRIBUNE.

STENOGRAPHER
AND GENERAL OFFICE.
$30. On Near West Side. Desirable transportation. Address B X 396, Tribune.

STENOGRAPHIC WORK AND FILING—Young lady wanted by manufacturing concern located on the northwest side. State age, references, experience, and salary expected. Address B T 131, Tribune.

STENOGRAPHER
General office work. Permanent. One girl office. Consider efficient beginner. 30 W. WASHINGTON, Room 819.

STENO.-TYPIST
Age 18-30; salary $110-$120; steady employment; near north side. State full particulars. Address B T 70, Tribune.

Stenographer—Clerk
In accounting dept. Good on details and some record work. Permanent.
ADDRESS B X 377, TRIBUNE.

STENOGRAPHER
Excellent opportunity; some exper. nec.; good salary; 40 hour week. O'Connor Millinery, 18 S. Michigan.

STENOGRAPHER
Real Estate experience.
C. W. HOFF & CO., HYDE PARK 3120.

STENOGRAPHER
With some bookkeeping experience; north side; excel. opportunity. Wel. 2313.

STENOGRAPHERS—Experienced. Good opportunity for advancement. Secretarial work. State age, starting salary and experience. Address B X 270, Tribune.

STENO.-CLERK
In purchasing department; permanent. Beardslee & Piper Co., 2541 N. Keeler.

Steno.—to do light typing
and take phone calls. Plant doing war work. Call Victory 7676.

STENOGRAPHER
General office detail; small S. W. Side office; good salary. 4837 S. Kedzie-av.

STENOGRAPHER
General office work; consider beginner. Apply Room 1624, 209 S. State.

STENO.—GENL. OFFICE.
40 hr. wk.; pleas. work. condits.; oppor. for right person; exc. salary. Bieler-Levine Whlse. Jewelers, 37 S. Wabash.

STENO.—Knowledge of bkkpg.; 1 girl office. Wholesale automotive concern. Hrs. 9-5. Good salary; permanent. La Maskin Co., 1725 S. Michigan. Phone Victory 0377.

STENOGRAPHER—Exp.; office detail; permanent position; good salary. Robertson & Co., 1842 W. Madison-st.

STENOGRAPHER — General office work; good salary; 5 day week. Furniture Mart. Superior 7433.

STENOGRAPHER—EXPERIENCED.
One girl office; permanent; war work; good hours; good pay. Brunswick 4450

STENO—Gen. off., write own letters; mfg. exper.; $30 week. State age and all qualif. Address A K 157, Tribune.

STENOGRAPHER, DETAIL CLERK.
Gd. opportunity in Loop insurance office; $100 to start. Address F 537, Tribune.

STENOGRAPHER-TYPIST.
General office work; retail store. Chas. Bobinsky, 1031 E. 63d.

STENOGRAPHER-OFFICE WORK — Pleasant environment, interestig work, vacation with pay. Apply 3204 Broadway.

STENOGRAPHER.
40 HOUR WEEK.
SCHULHOF CO., 4079 W. SCHUBERT.

STENOGRAPHER-SWITCHBOARD OPERATOR, EXP'D; PERM. APPLY B. G. GARMENT CO., 337 S. FRANKLIN.

STENO.-clerk—Perm. position essential industry; gd. salary; loop office. State exp., educ., etc. Address A R 133, Tribune.

STENOGRAPHER—Expd.; good opportunity for advancement; 5½ day week; near north side. Delaware 7700.

STENOGRAPHER-typist — General office work; small office. Klafter and Sobel. 318 West Adams.

STENOGRAPHER—Exp. or beginner; state qualifications and salary desired.
ADDRESS B X 242, TRIBUNE.

STENOGRAPHER—To help with general office work. Federal Foundry Supply Co. 3536 S. Morgan. Yards 4568.

STENOGRAPHER—$25 a week. Chicago Appliance Co., 812 N. Wells.

STENO.-typist, beginner—Stdy. pos. 38 hrs. Woelfel Studio, 806 W. Washington.

STENO.-bkpr.—Exp.; Furniture office, W. S. State salary. Address A N 445, Tribune.

HELP WANTED—WOMEN.

Stores and Offices.

STENOGRAPHERS
Experienced or Beginners
Excellent opportunities for alert, young women; good starting salary; 40 hour week; paid vacations.
Air conditioned office; cafeteria in bldg.; insurance; hospitalization plan; credit union.
Elevated transportation at door.
Apply in person or phone office manager. Yards 0240.
Libby, McNeill & Libby
Packers and Exchange-avs.

STENOGRAPHERS OR
Ediphone Operators
Comptometer Operators
Typists and Clerks
Pleasant working conditions. Good transportation. Apply
AHLBERG BEARING CO.
3019 W. 47TH-ST.

Stenographers, junior.
Beginner typists, bookkeepers, and clerical help.
Good pay; splendid post-war possibilities.
Pioneer Gen-E Motors,
2525 CLYBOURN
Use Mitchell Employee's Entrance.

STENOGRAPHERS
(TWO)
GOOD OPPORTUNITY FOR COMPETENT GIRLS
Permanent positions. Congenial surroundings. Insurance, hospitalization, and other advantages. Come in betw. 9 a. m.-4 p.m.
1736 N. Springfield

STENOGRAPHERS
Experienced, for work in purchasing department office.
Pressed Steel Car Co., Inc.
136th-st. and Brandon-av.
Hegewisch Station, Chicago

STENO.
GENERAL OFFICE
YOUNG; FOR STEADY POSITION IN PLEASANT OFFICE, NEAR FULLERTON L STATION. EXCELLENT OPPORTUNITY FOR ADVANCEMENT.
ADDRESS B T 308, TRIBUNE.

STENOGRAPHER
Northwest side manufacturing office.
BIRTMAN ELECTRIC CO.
4140 FULLERTON-AV.

STENOGRAPHER
Perm with oppor. for advancement. An interesting position for one looking to the future as we are not in war work. Starting sal. $28 per week. For interview write Mr. Russell, 300 N. Canal-st.

STENOGRAPHERS
Due to our expansion and our men leaving for service, we have a number of good positions for stenographic work with advancement and opportunities. These are steady positions. Apply Taylor Forge and Pipe Works, 4735 W. 14th-st.

STENO.-SWITCHBOARD
operator. Some clerical experience; good salary and working conditions.
APPLY GRIDLEY-MAXON & CO.
27-29 S. WATER MARKET.
ASK FOR MR. SULLIVAN.

STENOGRAPHER—Who desires training in bookkeeping and gen'l office work; pleasant surround.; cnv. to trans.; perm. STARTING SALARY $25 A WEEK.
McCormick & Henderson, Inc.,
Financial Prntrs., 411 S. Wells. Har. 4877.

STENOGRAPHER-CLERK
40 hr. week; pleasant working conditions; some exper. or good beginner; $22.50. See Miss Cressler, 2841 S. Ashland-av.

STENOGRAPHER
For manufacturing plant. Up to date office. Pleasant surroundings; permanent. Good salary. Located 1 blk. from Halsted and Archer car. Calumet 5095.

STENOGRAPHER
to work in auditor's office. Pleasant working conditions, and good salary. Apply Mr. Choate, Georgian Hotel, 422 Davis-st., Evanston, Greenleaf 4100.

STENOGRAPHERS
$125 a month to start. Essential industry. Call Lafayette 9800.

STENOGRAPHER
Good at detail; nr. north side; 5½ days; permanent. Superior 5908, Extension 141.

STOCK GIRLS
MARKERS
PERMANENT
APPLY TO MRS. M. SMITH.
Retail Store. Main Floor
MONTGOMERY WARD & CO.
619 W. CHICAGO-AV.
South side of street.

SWITCHBOARD-TYPIST
20-30 yrs., with pleasing personality; switchboard experience not necessary. Permanent position with reliable company, located near West Side. Salary $25 to $27.50 per week. Excellent opportunity for right girl. State fully all qualifications. Address B X 273, Tribune.

Switchboard Operator
Typing and general office work.
Permanent position.
DUTCH MILL CANDIES, 2222 Diversey.

SWITCHBOARD-Good Typist — Young and intelligent, for branch office of an aircraft defense company; a high school graduate; starting salary $100 per month; 5½ day week. Phone State 7110.

Switchboard Operator
Some typing experience. Perm. position.
BENSON & RIXON, 230 S. STATE.

Switchboard Oper.-Typist
Congenial Loop office; splendid chance for advancement. Har. 8090.

Switchboard Operator
Exp. Steady position. $90 a month to start. Apply Morrison Hotel, Room 345.

SWITCHBOARD operator and general office work. 2614 W. North-av.

SWBD. oper. and typist—State age; salary, exp. Address A R 70, Tribune.

SWITCHBOARD oper.—Must have hotel exp. Hotel Chicagoan, 67 W. Madison.

Telephone Solicitors
You can earn $50 a week or more. No exp. necessary. No age limit. Appply.
THE ORIGINAL.
Krammer Furs, Inc.
190 N. STATE-ST.
Mr. Jack 6th Floor

TELEPHONE solicitors—For fur storage; full or part time; good wage. Britton Fur Co., 162 N. State, 13th floor.

TIME STUDY GIRLS
Experienced. Excellent opportunity for girls with good mathematical background; modern office in 100% war plant. 40 hour week; time and one-half for Saturday; good salary.
COOK ELECTRIC CO.
2700 N. SOUTHPORT.

TIME CLERK
Shop office. Good pay.
Western Foundry Co., 3634 S. Kedzie.

TYPIST—Beginner. Small loop office. Good pay for bright girl who can learn interesting business. Permanent war or peace. Castype Service, 19 S. Wells.

TYPISTS—ADDRESSING
envelopes; $3.50 per thousand; no home work. Phone Calumet 8383.

TYPIST-CLERK
5 DAYS, 35 HOUR WEEK; GD. SAL.
GEO. H. MORRILL, 1445 W. JACKSON.

TYPIST-CLERK
40 hr. wk.; will consider good beginner. $24. See Mr. Failing, 2841 S. Ashland.

TYPIST.
Preferably with bookkeeping exper. Good salary. Old established R. E. firm. S. W. side. Address B T 528, Tribune.

TYPIST—Train to write own letters; permanent; old established firm; nr. no. side. $23 start. Address B T 67, Tribune.

TYPIST—FAST; part time; choice of hours between 8:30-5:30. TINTZ CO., 215 N. Michigan. Dearborn 0777.

TYPIST—North Side. 5 day wk. Steady work. Give full particulars.
Address B X 458, Tribune.

TYPIST-steno. — High school education pref.; some dictation; general office work; $22 start. Phone State 1393.

TYPIST and switchboard—Small office. 50c per hr. Thomas Hoist Co., 20 S. Hoyne.

TYPIST—Exp. not nec.; state qual. and sal. desired. Address B X 243, Tribune.

TYPIST—Full or part time. Gd. at figures. Address A R 69, Tribune.

TYPING—Stenography [know. of bkpg.]; ½ da.; $9. wk. Address H A 25, Tribune.

TYPIST—For billing dept. Must be steady worker. Will train. 2340 N. RACINE.

[Continued on following page.]

HELP WANTED—WOMEN.

[Continued from preceding page.]

Stores and Offices.

TYPIST AND TYPIST-BILLERS
Exper'd or Beginners
Permanent Positions
Essential Industry
40 HOUR WEEK
Air conditioned office. Cafeteria in building. L service to door. Apply Saturday a. m. or any weekday.
Armour and Company General Office 43d and Racine-av.

TYPISTS CLERICAL
Experience not necessary; permanent positions; 40 hours, 5 day week; good pay plus bonus; pleasant surroundings; good transportation. Reply in own handwriting giving age, nationality, education, and phone number.
Address B J 189, Tribune

TYPIST
Ediphone Operator
General Office Workers
Permanent positions and pleasant working conditions in essential industry. Experience not necessary. We will train you.
D. W. HAERING & CO., Inc.
205 W. WACKER-DRIVE. 18th FLOOR.

TYPISTS
Due to our expansion and our men leaving for service, we have a number of good positions for typists with advancement and opportunities. These are steady positions. Apply Taylor Forge & Pipe Works, [illegible] W. 14th-st.

TYPIST—BILLER
$28 WEEK.
Steady work; pleasant, modern office; 40 hours; overtime paid; near N. Side; good trans.; age 18-35; state exp. and phone. ADDRESS A J 477, TRIBUNE.

Typists-Clerical Work
A progressive Cosmetic Mfr. has openings for 3 typists. Clerical workers. Pleas. working cond. with good oppt. to adv. Can use beginners. Salary $22.50 to start. Give complete exp. in reply. ADDRESS B T 64, TRIBUNE.

TYPISTS
TO LEARN DICTAPHONE. INTERESTING OFFICE WORK. GOOD STARTING SALARIES. ADVANCEMENT.
W. M. WELCH MFG. CO.
1515 SEDGWICK.

Typist-File Clerk
Age 17-40; full or part time work for health and accident insurance company; opportunity for advancement; air conditioned bldg.; 35½ hr. week; 5 day wk. Address B T 194, Tribune.

Typist-Biller, $32.50 Wk.
Day or night shift; railroad or trucking company exper. helpful. Interview 8:30 a. m. to 5 p. m. Friday or Saturday. Universal Carloading and Dist. Co. 120 E. South Water-st.

TYPISTS
Accurate, rapid. Interesting work with promising future. Advanc'ts. Good transp.
W. M. WELCH MFG. CO.
1515 SEDGWICK.

TYPIST
Statistical work or willing to learn dictaphone; 40 hr. wk.; defense plant; good working conditions and pay. Mer. 2800, 2200 N. Natchez-av., Mr. Walters.

TYPIST
Beginner for typing and general office work. 5 day week, good opportunity and salary for right party. State age and salary expected. Address B X 235, Tribune.

TYPIST-CLERK
for general office work; permanent position; Southwest Side; state age, experience, and salary desired. ADDRESS B X 291, TRIBUNE.

TYPISTS
Experienced or beginners; we have a place for you in our offices; for steady or part time work. Apply at once to LANE BRYANT, 58 E. WASHINGTON.

TYPISTS
Insurance policy writers in loop; no experience necessary; full and part time. Address B T 593, Tribune.

TYPISTS
Rapid typists; good salary. Age 18 to 25; permanent; 39 hour week. CHICAGO MOTOR CLUB. Fra. 1818. Extension 304.

(2) TYPISTS—CLERK
CLEARING DISTRICT.
Borg & Beck Div.
Borg-Warner Corp.
6950 W. 66th.

TYPIST-BEGINNER.
$20 week to start, plus 3 bonuses per year. 5 days—40 hours; 1½ for overtime. Opportunity for advancement. Permanent. M. STEIN CO. 615 W. Van Buren.

TYPIST—Experienced. 20 to 30 years old. for motion picture studio. If you are now working in an essential industry at your highest skill, please do not apply. Address B T 596, Tribune.

TYPIST
and clerical in new growing department. Stenography beneficial. Room 650, 35 E. Wacker-dr.

TYPISTS FOR ADVERTISING reports—Fast, accurate, dependable; pleasant working conditions; good starting salary; advancement. A. C. B. Inc., 538 S. Clark-st. Rm. 600.

TYPIST and GENERAL OFFICE work—Good at figures. Salary $25 for 5 days plus time and one-half for Saturday morning. State age and experience. ADDRESS B T 236, TRIBUNE.

TYPIST—Importing Coffee House requires services of typist to operate small switchboard. Permanent position; congenial small office; conveniently located. Address B T 282, Tribune.

TYPIST
General, clerical; small mail order company; no Saturday; salary $25. FANATE CO. 310 S. Michigan.

TYPIST
PERMANENT; 5 DAY WEEK. Uniform, Printing and Supply Division. 351 W. Chicago-av. Superior 7540.

TYPIST
For addressing envelopes. Good pay for producers. Apply Ideal-O-Tag Co., 2222 Diversey, or call Armitage 0749.

TYPIST
and general office work. Small office, near North side; $25. Address B X 216, Tribune.

TYPIST-BILLER
For West side defense industry. Give age, education, experience, salary. Address A J 447, Tribune.

TYPIST
Beginner or experienced; excellent opportunity; pleasant office; 5 day week. 325 W. Chicago-av. Haymarket 4800.

TYPISTS
Exp. not necessary. Good starting salary. VENUS FOUNDATION GARMENT. 123 N. Wacker-dr., cor Randolph, 6th fl.

TYPISTS
Good salary; splendid working conditions; excellent opportunities. Travelers Insurance Co. Wabash 3000.

TYPIST
Experienced for billing ½ day 12 noon to 5 p. m.; 5 days; salary $12; steady work. Address A K 160, Tribune.

TYPIST-CLERK
Permanent; pleasant working conditions; good starting salary; 40 hrs.; all types. Monroe 5555, Mr. Goldman.

TYPIST-CLERK
Salary open. Beginner satisfactory. Call Mr. Carey, Superior 1568.

TYPIST—EXPERIENCED
Beginner steno. preferred; pleasant office; 5 day week. 7057 Belmont. Bit. 4436.

TYPIST, STATISTICAL
Large advertising agency; 5 day week. Address B T 591, Tribune.

Typist and Genl. Office
work; S. Side; small office; will consider beginner. Lafayette 1401.

TYPIST-Clerk—For general office work; [illegible] for bright young lady [illegible] Address A K 441, Tribune.

TYPIST to do billing; beginner consid.; perm.; defense pl. S.W. Lawn.5313, Mr. Knowles.

WOMAN
GENERAL OFFICE
Must be able to type and relieve at switchboard. See Mr. Malcolm. RUBY CHEVROLET, 1147 W. Jackson-blvd.

WOMEN to type automobile and casualty policies—Fairly large insurance office; per diem basis; salary to start; pleasant work; 7½ hours. State telephone, age, and experience. Address B X 109, Tribune.

HELP WANTED—WOMEN.

Stores and Offices.

WOMEN 25-45
Clerical Work
Permanent Positions
Essential Industry
40 HOUR WEEK
Air Conditioned Office
Cafeteria in Building
L Service to Door
Apply Saturday A. M. or Any Week Day
ARMOUR & COMPANY
General Office
43d and Racine-av.

WOMEN PART TIME 20 TO 30 YEARS
Some high school education, for part time, morning hours only and all day Saturday. Pleasant work filling orders. Good pay. Experience not necessary, but must be active.
CONDE NAST PUBLICATIONS
Vogue Pattern Division
Room 1196
Merchandise Mart

YOUNG LADY for clerical work—[illegible] northwest side preferred. State age, references, experience, and salary expected. Address B X 592, Tribune.

Young Housewives!
Have You Time On Your Hands?
YOU CAN EARN A MINIMUM OF 48c AN HOUR
More with experience as a waitress in our executive dining room. Hours 10:30 A. M. to 2:30 P. M.
Also openings for bus girls at 45c an hour.
You'll find hours convenient, working conditions pleasant. Uniforms are furnished and laundered, lunches included, and there are opportunities for advancement in these positions.
SEE US NOW!
YOUR APPLICATION WILL BE ACCEPTED MONDAY THROUGH FRIDAY, 8:30 A. M. TO 5 P. M., SATURDAY UNTIL 2 P. M. EMPLOYMENT OFFICE 2D FLOOR.
Montgomery Ward & Co.
618 CHICAGO-AV.

Professions and Trades.

ACETYLENE WELDERS
High pay for A-1 welders
War [illegible] Chapman Products Co.
2511 W. 18th-st. [illegible]

Active Girls and Women for Clean Work
operating automatic machines, also for hand packaging. No experience essential. Requirements are good health, nimble fingers and regular attendance. Fine working conditions in [illegible] new building. Near N. W. [illegible] convenient to main line L and surface. Scholl Mfg. Co. 213 W. Schiller-st.

ACTIVE GIRLS—17 TO 35
Earn up to 75c on piece work, plus overtime, days only; learn assembly or punch press, light metal mfg. Come ready for work 8 a. m. 3d floor, 532 S. Throop-st.

ALTERATIONS
Expd. seamstress on better dresses.
ELSIE THAL
565 Lincoln-av., Winnetka. Call 1780.

ALTERATION woman—Expd.; dresses and suits. [illegible]

ALTERATION woman—Steady; good pay. [illegible] 2232 Milwaukee-av.

AMBITIOUS INDIVIDUAL—Learn drafting in interesting field; no salary for short period, small salary thereafter if [illegible] knowledge, skill and experience. Write qualifications and why you want to learn. Address A O 291, Tribune.

ARMAMENT WORK PART TIME EMPLOYMENT
An old established company doing 100% war work in the near north side will employ several intelligent women between 18 and 40 years on a permanent part time basis on light machine inspection and bench work.
If you are available for work between 6 or 7 p. m. until 11 p. m. Monday thru Friday, and not now employed, we will train you for this type of work.
We have good working conditions, considerate supervision, and good transportation facilities.
In reply please state your age, experience and family status.
Address B X 282. Tribune.

ALTERATION woman—Expd.; good salary. Apply [illegible] Shop, 3333 W. Lawrence-av.

BEAUTY oper.—Expd.; full or part time; good sal. 163 S. Oak Park-av. Euc. 1314.

BEAUTY oper.—Expd.; full or part time. 1108 E. 63d-st. [illegible]

BEAUTY operators—Expd.; [illegible] Marquette Beauty Shop, 6455 S. Western.

BEAUTY operator or manicurist—[illegible]

BEAUTY oper.—Steady position; [illegible]

BEAUTY operator—Expd.; [illegible]

BEAUTY operators—5 day wk.; no Wed. Grace Fowler, 6721 Wentworth. [illegible]

BEAUTY oper.—[illegible] Chari-Ed Beauty Shoppe, 341 E. 79th.

HELP WANTED—WOMEN.

Professions and Trades.

ATTENTION!
Girls Women
No Age Limit
Light Factory Work
No Experience Needed
$26 to $38 Week
DAY OR NIGHT WORK
Incentive for Night Work
2030 N. Kolmar-av.

BEAUTY SALON
Opers. and manicurists. Experienced. Excellent opportunity for advancement. Gd. hours. Pleasant working conditions.
Beauty Salon, 3d Floor
CARSON PIRIE SCOTT & CO.

BEAUTY operators (3)—All around; very good salary; mod. shop; A1 working conditions; vacation with pay; 5 day week; 8 hour day. Apply at Glamour Beauty Shop, 6526 S. Ashland. Rep. 3083.

BEAUTY OPERATOR (1); MANICURIST (1)—Yng.; exp.; stdy. work; $25 and up; busy, air-cond. salon. Strader Beauty Salon. New Field Bldg., 135 S. La Salle.

BEAUTY Operator—Expd.; must be fast, but accurate. $5 daily for 8 hours. Steady. Claire Beauty Shop, 200 Green-st., McHenry, Ill. Phone 10.

BEAUTY operator—All around; must be good and fast; $35 per week and comm. Also manic.; must be A-1. Apply at 311 S. Green, bet. 10 a.m.-8 p.m. Hay. 9410.

BEAUTY OPERATOR—Expd.; good salary and hours, plus comm. 2939 Irving Park. Mulberry 3797, Juniper 2186.

BEAUTY opers. (2)—Stdy. or pt. time; $25 and comm.; pleas. work. cond. Lor-El Bty. Shop, 3102 N. California. Irv. 1003.

BEAUTY oprs.—5 days or part time. SAL. NO OBJECT. 5812 W. North-av., Mer. 2548, or 4230 W. North-av., Cap. 3121.

BEAUTY OPERATOR.
Exp'd; steady or part time; $25 salary and comm.; 5 day wk. 1931 Belmont.

BEAUTY OPERATOR—To teach practical; good salary; wonderful opportunity. Address B X 503, Tribune.

BEAUTY operator—Experienced all around; steady; $25 and commission; no nights. 4811 Milwaukee.

BEAUTY operator—At once; good, fast; name own salary; good hours. Carr's Beauty Shop, 4765 Lincoln-av. Lon.4565.

BEAUTY operators—Good permanent and finger wavers; steady and extra; $30 to $38 per week. 3603 Irving Park-road.

BEAUTY culture teacher—Theory and practical; part or full time; good salary. Address B X 268, Tribune.

BEAUTICIAN—All around experience; for North town leading beauty salon; good salary and comm. Rogers Pk. 1484.

BEAUTY operator—Very good salary; experienced. Longbeach 7919.

BEAUTY operator—All around; steady; good salary; 5 days week. Long. 3262.

BEAUTY oper.—Exp.; all around; also rt. booth space. Sturm, 5 N. Wabash, R. 308.

BEAUTY oper.—Full or part time. 2746 N. Clark and N. W. side. Belmont 6751.

BEAUTY operators (2)—Manicurists (2). Good salary. Belmont Hotel, Bit. 1219.

BEAUTY operator—Expert; $24 and comm. 5 days a week. 2519 N. Clark-st.

BEAUTY operators—Steady or part time; start $32.50. 5457 W. Chicago-avenue.

BEAUTY Operators—Good hrs.; good work. cond., $25 wk. start. 6540 S. Halsted.

BEAUTY Operator—$5 a day. Full or part time. No eves. 5200 S. Blackstone.

BEAUTY OPER.—Expd.; $23 and comm. 3648 Lawrence-av. Irving 3690.

BEAUTY Oper.—Exp., 5 day wk.; good sal. Stephanie Beauty Salon, 3155 N. Linder.

BECOME A TELEGRAPH OPERATOR
YOUNG WOMEN 17-35 YEARS
GOOD PAY WHILE LEARNING
WESTERN UNION
An interesting occupation essential to the nation in both war and peace time. Immediate assignment after graduation as operator at higher wages with periodic increases.
A well equipped office with rest rooms and Registered Nurse in attendance. Rest periods, vacations with pay, and other benefits. Good meals at low cost in company cafeteria.
Come in and let us explain the work. Talk it over with
MRS. RUTH ANDERSON
427 S. LA SALLE
Employment Bureau Open Daily, 8 a. m. to 5 p. m. Monday to 7:30 p. m. Saturday, 8 a.m. to 2:30 p.m. Sunday, 11 a. m. to 3 p. m.

BINDERY GIRLS—EXP.
Nite or day work; good wages; steady; 40 hours and overtime. WESSEL CO., 458 E. 30TH.

BINDERY GIRLS
Expd. on small Cleveland folding machines. Apply 913 W. Van Buren, 6th fl.

BINDERY girls—Experienced; steady work. Good wages. 2232 Milwaukee-av.

Blueprinting
Vital War Production.
Help Win the War
With or Without Exp.
Clean, Bright, Airy Shop.
Light Work. Good pay.
Age 18-45
CUSHING & CO.
10 N. CLARK-ST.
National Blue Print Co.
517 W. ADAMS-STREET

BINDERY girls—Gathering; $20 per week. 1315 W. CONGRESS. 7TH FLOOR.

BURROUGHS BOOKKEEPING MACHINE OPERATOR.
Thoroughly expd. bookkeeper. Permanent position. Loop location. Salary $45. Give fullest details of past exp. and education. Address B T 513, Tribune.

CANDY FACTORY
Packers, wrappers, feeders, and helpers. Expd. or inexperienced. Steady employment. Good wages. Chance to earn bonus. Free life, accident, hospitalization insurance plan.
NUTRINE CANDY CO.
421 W. ERIE.

CANDY PACKERS
Experience not necessary.
DUTCH MILL CANDIES, 2222 Diversey.

CHEMIST—Chicago refiner wants woman oil chemist; will teach. State school exp. and other qualifications, if any. ADDRESS B X 190, TRIBUNE.

COMPO.-Mounter on picture frames. W. S. Broude Co., 356 W. Huron-st.

CONTROL CLERK.
Familiar with inventory records; some calculating machine and typing experience; defense plant, Ravenswood district. Crane Packing Co., 1801 Belleplaine.

CAKE ICER
Why not work in an essential industry? Be a cake icer and finisher. Pay is good now and after the war. Day or night work. Vacation with pay. Steady work. Schlosser's, 4822 Lincoln-av.

DRAPERY AND SLIP COVER MAKER. Experienced. Loren Miller Jr. Co., 3830 N. Sheffield. Gra. 6555.

HELP WANTED—WOMEN.

Professions and Trades.

EDISON GENERAL ELECTRIC APPLIANCE CO., INC. WILL EMPLOY
100 GIRLS and WOMEN
WEEKLY
Starting Immediately
AGE 18 TO 45
No Experience Is Needed
We can train you for interesting work as
INSPECTOR
or
MACHINE OPERATOR
IN OUR WAR PLANT
Your Starting Rate Will Be
$26.00 A WEEK
AND
10 PER CENT BONUS
FOR NIGHT WORK AFTER 6 P. M.
Increase in pay after short learning period
You may have your choice of hours
DAY SHIFT.
7:30 a. m. to 3:30 p. m.
AFTERNOON SHIFT.
3:30 p. m. to 11:30 p. m.
NIGHT SHIFT.
11:30 p. m. to 7:30 a. m.
You Must Have convenient transportation to our ordnance plant at 54th-av. and 16th-st., Cicero, Ill.
WE CAN CONSIDER ONLY THOSE NOT CURRENTLY ENGAGED IN FULL TIME WAR WORK.
Apply Only at Employment Office of
EDISON G. E. APPLIANCE CO., INC.
5660 W. TAYLOR-ST.
CHICAGO, ILL.
(2 blocks north of Roosevelt-road, 1 block west of Central-av.)
Employment Office Open Daily
8:30 a. m. to 5:15 p. m.
Including Saturdays
BRING BIRTH CERTIFICATE IF POSSIBLE

DEFENSE PLANT
With the Best Transportation Facilities
NEEDS
100 WOMEN DAILY
To train for machine operators, assemblers, and factory workers
PLANT CAFETERIA
No Age Limit if Physically Fit
If you are not now engaged to the fullest extent of your ability in war work,
APPLY 8 A. M. TO 5 P. M. MONDAY THRU SATURDAY. ALSO SUNDAY, 3 P. M. TO 5 P. M. AND TUESDAY TO 8 P. M.
ROCK-OLA
MANUFACTURING CORPORATION.
EMPLOYMENT OFFICE
3232 W. Chicago-av.
(800 North)

HELP WANTED—WOMEN.

Professions and Trades.

CRYSTAL HAND Finishers—Experd.
Good wages, excellent working conditions. Bring your birth certificates.
Majestic Radio and Television Corp.
2600 W. 50th
Hemlock 6800

DRESSMAKER—First class, to work in tailor shop. Steady job. ADDRESS B X 254, TRIBUNE.

DRILL PRESS OPERS.
Women; light factory wrk. Apply General Laminated Products, Inc., 2857 S.Halsted.

Elevator Operators
Several women to operate elevators in large manufacturing plant doing essential war work. Opportunities for advancement.
Do not apply if you are now engaged 100% in war work.
APPLY
WESTERN ELECTRIC CO., INC.
23d-place and Cicero-av.
Open daily except Sunday from 8:15 a. m. to 5 p. m. Monday and Wednesday until 8 p. m.

ELEVATOR operator—White; $73 and lunches to start. St. Luke's Hospital, 1440 Indiana.

ENGINE LATHE OPERATORS
Night shift, 55 hour week; defense work. Good pay. Good working conditions.
HANNIFIN MFG. CO.
621 S. KOLMAR-AV.

Essential War Work
GIRLS AND WOMEN FOR ASSEMBLING, DRILL PRESS, MILLING MACHINE, AND OTHER OPERATIONS. DAY AND NIGHT SHIFTS, 8 A. M. TO 4:30 P. M. AND 5 P. M. TO 1:30 A. M. NEAR NORTH SIDE, CONVENIENT TO L AND SURFACE LINES.
W. M. WELCH MFG. CO.
1515 SEDGWICK.

FACTORY SKILLED TABLE PAD MAKERS
Girls who are familiar with hand pasting, can find here a steady job with excellent pay and treatment.
CALL AFTER 9 A. M.
2100 Fullerton-av. Brunswick 5410.

FACTORY GIRLS
UNDER 35.
To work in essential industry; experience unnecessary; 55c an hour and up.
ATLAS BOXMAKERS, INC.
2555 W. DIVERSEY.

Factory Girls—18-40
No experience necessary; bench work; steady work and overtime; good transp.; defense plant; Ravenswood district. Crane Packing Co., 1801 Belle Plaine.

FACTORY UNSKILLED GIRLS—To learn hand pasting operation in the manufacture of table pads; good treatment and opportunity. CALL AFTER 9 A. M. 2100 Fullerton-av. Brunswick 5410.

FACTORY HELP
Ice cream plant. Apply Mr. Halberstadt. 3900 S. Michigan.

FORELADY—For small Chicago factory to take charge of chocolate and other depts. on packages, bars, penny and bulk goods. Present forelady leaving on account of health. Write, giving details. Address B T 65, Tribune.

FURS—Woman who can finish and operate. Good opportunity. Steady work. Rosner, 4713 N. Broadway. Longbeach 3054.

General Factory Workers
Work in model 100% war plant; 48 hour minimum work week; time and one-half over 40 hours; day or night shift work; excellent working conditions; good salary; bring proof of birth or naturalization papers.
COOK ELECTRIC CO.
2700 N. SOUTHPORT-AV.

GIRLS—WAR WORK 17-30
RADIO
CALIBRATORS
SOLDERERS
ASSEMBLERS
BRING PROOF OF CITIZENSHIP.
2014 N. Major
MONARCH MFG. CO.
[5700 West, 1 block south of Grand-av.]

GIRLS—WOMEN
18 TO 35 YEARS
100% war work. Steady employment in clean, light plant. Good starting pay. Bring proof of citizenship.
Standard Coil Products Co.
2329 N. Pulaski-rd.

GIRLS AND WOMEN
General factory work
100% war plant
Excel. working conditions
PORAY, INC.
3369 W. Grand-av.

GIRLS—WOMEN
No experience necessary. Light, easy, clean work. Overtime. Opportunity for advancement.
HARLICH
1417 W. JACKSON.

GIRLS—WOMEN
10 JOBS, 3:20 P. M.-11:40 P. M.
LT. FACTORY WORK; NO EXP. NEC.
APPLY 5TH FLOOR, 823 S. WABASH.

GIRLS—Several, for light factory work. Good working conditions. Steady. No layoffs. Starting rate during training 40c an hour. Time and half paid after 40 hrs. Definite raise periods. Near North side plant; excellent transportation facilities. Apply 364 W. Chicago-avenue.

GIRLS—WOMEN
Under 45; white; for packaging cosmetics; no exp. nec.; pleas. workg. cond. Start at 50c per hour with periodic increases; 5 day week.
Associated Distributors, 30 W. Hubbard.

GIRLS AND WOMEN
White; 48 hours per week; time and one-half after 40 hours. Boynton & Co., 1725 N. Bosworth. 1 block east of Ashland, 1½ blocks north of North-av.

GIRLS
Light factory work; some experience on drill press and milling machine; 100% defense work.
3231 W. LAKE.

GIRL—Colored; intelligent; all around; for small hospital laundry; $70 a mo. and lunch, with paid vacation. Chicago Memorial Hospital, 33d and Lake Park-av. Mr. Phillips.

GIRLS—WOMEN
Light factory work; no experience required; good opportunity; steady; good pay. 1148 W. Chicago-avenue.

GIRLS AND WOMEN
16 to 50. Unskilled; light factory work. 5339 W. Lake-st.

GIRLS wanted—Egg breaking; no experience necessary; night work; 5:30 to 12:30. S. K. PRODUCE CO., 565 Fulton.

GIRLS and women—Packing; day or night. Apply 8 a. m. to 9 p. m. Columbus Envelope Co., 345 W. Hubbard, 5th floor.

GIRLS—For edition book bindery work. GEOGRAPHICAL PUBLISHING CO., 621 S. PLYMOUTH-CT., 4TH FLOOR.

GIRLS—WHITE
Light factory work; 45c hr. to start; no exper. neces.; steady. 1801 S. Michigan.

GIRLS—Inspectors; light factory work; war products; day shift. Arrow Mill Co., 4420 W. 26th.

GIRLS—FOR LIGHT FACTORY WORK. APPLY 2120 W. LAKE-ST. AND 1732 N. KOLMAR-AV.

GIRLS—STEADY FACTORY WORK. G. A. Goodrich Co., 1222 W. Madison-st.

GIRL—Operate elec. mach. sewing shades. Beckley Cardy Co., 1632 Indiana-av.

HELP WANTED—WOMEN.

Professions and Trades.

GIRLS — WOMEN
We have a number of openings for girls and women who would like to learn Radio and Signal Corps work. It is interesting, fascinating, and 100% war work. Positions are also open on Inspection, Assembly and Machine work. Choice of 3 shifts with 10% bonus for 2d and 3d shifts.
APPLY BETWEEN 8 A. M. AND 4 P.M. AT THE EMPLOYMENT OFFICES OF THE STEWART WARNER CORP. ON WOLCOTT-ST., ½ BLOCK NORTH OF DIVERSEY-PKWY.

GIRLS AND WOMEN
Needed by war plant conveniently located on Northwest Side (1400 W., 2600 N.)
Mechanically inclined, for machine shop training. Learn milling machine, bench work, inspection, lathe, grinding, etc.
Also skilled jobs available for those with previous experience.
Open for applications 8 a. m. to 4:45 p. m., Monday through Saturday. Tuesday to 8 p. m. If now on full time war work, do not apply.
Teletype Corp.
Employment Office. 2600 Southport-av.

Girls—Women 17 to 35
For assembly and light factory work in new modern plant. No experience necessary. Paid while learning. Day and night shift. Apply
HABER SCREW MACHINE PRODUCTS CO.
900 W. North-av. 2d Floor

GIRLS AND WOMEN 18-35
For essential plastic molding industry; day and rotating shifts; good trans.
ELMER E. MILLS CORP.
PLASTIC MOLDERS, 812 W. Van Buren.

GIRLS AND WOMEN
NO EXP. NECESSARY
GOOD PAY
GROSS EGG CO.
325 N. CLARK, 2D FLOOR.

GIRLS—WOMEN FACTORY WORKERS
Bring birth certificate
RAND McNALLY & CO.
536 S. Clark-st.

GIRLS—WAR WORK
LIGHT GENERAL FACTORY WORK. GOOD STARTING WAGES WITH PLENTY OF OVERTIME.
GREAT LAKES PLATING AND JAPANNING CO.,
1715 N. BOSWORTH.

GIRLS
18 YEARS AND OVER.
ESSENTIAL WAR WORK.
Factory work; good working conditions; rest periods; cafeteria, smoking rooms.
NATIONAL BISCUIT CO.
1018 WASHINGTON-BLVD.

GIRL-WOMEN OPERS.
Punch press, drill, milling, lathe, solderers, assemblers, testers, inspectors; 3 shifts; defense plant. Inexperienced girls considered.
15 S. THROOP-ST.

GIRLS
Inspectors wanted for defense plant; age 18 to 35.
AETNA BALL BEARING MFG.
4600 W. SCHUBERT.

GIRLS AND WOMEN
For general factory work; defense plant. Spring Division, Borg-Warner Corp., 25th-av. and Madison-st., Bellwood, Illinois.

GIRLS OR WOMEN
FOR LIGHT FACTORY WORK AS ASSEMBLERS, INSPECTORS. DEFENSE WORK. NO EXPERIENCE NECESSARY. S. KARPEN BROS., 636 W. CERMAK-rd.

GIRLS-women—Assembling, milling, drilling, light work; good opportunity with small growing defense plant.
Cury Manufacturing Co., Inc.
538 South Dearborn-street.

GIRL AS MOTION PICTURE LABORATORY ASSITANT — NO EXPERIENCE NECESSARY. GOOD PAY.
3827 ARCHER-AV. Laf. 6612.

GIRLS-WOMEN
Learn assembly and soldering; good pay while you learn; day or night shift. Guard-It Mfg. Co. 615 N. Aberdeen.

GIRLS AND WOMEN
Under 45; for clean light factory work. Apply after 9 a. m. 2701 Armitage.

GIRLS
Light inspection work, war work. Sager Glove Corp., 1815 N. Central Park.

GIRLS-WOMEN
Exp'd wrappers and packers. $25 per week; steady. 2715 Archer-avenue.

GIRLS
For light factory work. 52c an hour; advancement; vacation. 308 W. Erie, 7th fl.

GIRLS—To make window shades; good wages; steady work. Newcastle 1617 or Greenleaf 0430.

GIRLS [white]—With paper box, sample case, or other glueing or binding exp. 325 N. Wells, 8th fl. Sup. 6076.

GIRL—Young, to operate gang of hemstitching machines. Angwell Curtain Co., 367 W. Adams.

GIRL—Young, learn typesetting; no exp. nec.; $20 wk. Rm. 1004, 538 S. Dearborn.

GIRLS FOR CANDY FACTORY.
1933 S. HALSTED. 4TH FLOOR.

HELP WANTED—WOMEN.

Professions and Trades.

GIRLS AND WOMEN
NEEDED AS
Assemblers
Cable Formers
Solderers
by war plant conveniently located on Northwest side (1400 W., 2600 N.)
Open for applications 8 a. m. to 4:45 p. m. Monday through Saturday; Tuesday to 8 p. m. If now on full time war work, do not apply.
TELETYPE CORP.
Employment Office. 2600 Southport-av.

GIRLS—18-32
Average $1 per hour
Cutting Leather By Machine
We have been classified by the war man power commission as an essential industry in the war production program. Jobs left open by men who have left for the armed forces are now yours and at the same rate of pay.
NO EXPERIENCE NECESSARY.
WE WILL TRAIN YOU.
50c PER HOUR TO START.
After 4 weeks you can earn 75c per hour and up.
48 HOUR WEEK, 8-4:30.
Time and one-half on Saturdays.
A statement by one of our employes: "I started on this job Nov. 11, 1942, and am now averaging between $1 and $1.15 per hour.
20TH CENTURY GLOVE CO.,
2650 BELDEN-AV.
Easily reached by Kedzie, California, or Milwaukee-av. street cars and Logan Square elevated.

GIRLS—WOMEN
NO EXP. NECESSARY
Clean work on paper novelties. Pleasant working conditions.
STEADY WORK
DAY OR NIGHT
Overtime after 40 hours. Earnings can be increased by piece work. Phone Delaware 1872.
240 E. ONTARIO

GIRLS — WOMEN
No exp. necessary. Clean work on paper products. Pleasant working conditions.
STEADY WORK
Overtime after 40 hours.
Mandell Mfg., 352 W. Ohio

GIRLS — Factory; good pay; steady work; overtime. Vihon Co., 816 W. North-av.

HAND NEEDLEWORK
Exper. WELL MADE NOVELTY CO. 317 S. Market-st. 4th floor.

HIGH SCHOOL, College Girls and Housewives!
Part Time Night Work
or
Full Time Night Shift
National food manufacturer wants girls to package important food product. Hours from 5 p. m. to 10 p. m. Or if you prefer, full time job from 10:30 p. m. to 7 a. m. Good pay. Good working conditions. Fine opportunity for advancement. Steady year around work. Plant located on near west side, 7 minutes from loop on Lake-st. "L" (Loomis station), 1 block from Ogden-Randolph street car or Washington-blvd. bus, 2 blocks from Madison-st. car line. Apply in person day time only. Ask for Mr. Anderson. Or call Seeley 2976.
CONFECTIONS, INC.
173 N. Ogden

Illinois Division
Bendix Aviation Corp.
505 N. Sacramento-blvd.
REQUIRES AT ONCE
GIRLS
TO
TRAIN
FOR
OPERATORS
ON
Milling Machine
Drill Press
Bench Lathe
Statement of availability required.
INTERVIEWING DAILY
Mon. thru Fri. 9 a.m.-5 p.m.
Sat. 9 a. m.-12 noon

LABELERS—18-35
40 hour week; time and ½ overtime. See Mr. Patterson. 2226 N. Racine.

LABELERS—White; light work; good pay; no Sat. Pacific Wine Co., 836 S. Sherman.

LAUNDRY—Exp. feeders, folders, checkers. Lake City, 520 W. 36th-st. Mr. Whitney.

LAUNDRY assistant—Full or part time; in institution ldry. 4833 N. Francisco.

LAUNDRY shirt press opers.—Exp.; day or nite. No-Rub Ldry, 3345 N. Clark-st.

LAUNDRY Press Operators — Exp.; Lake City Laundry Co., 520 W. 36. Helen Jake.

LDRY. help—Col. or white; exp. unnec.; come ready for work. 3319 Fullerton-av.

HELP WANTED—WOMEN.

Professions and Trades.

Laundry—Exper.—Colored
PRESS OPERATORS.
SHIRT FINISHERS.
MANGLE GIRLS.
DALY'S LAUNDRY,
1113 ARMITAGE. DIVERSEY 5308.

LAUNDRY WORKERS
With or without experience; steady work; 44 hour week; lunch, rest period; excellent working conditions; hours 7-3:30. Apply Laundry Manager Presbyterian Hospital, 1753 W. Congress.

LAUNDRY GIRLS
SHAKERS, FEEDERS, FOLDERS.
White; new wage schedule; good wages and working cond. Bismarck Hotel, La Salle and Wells-st. Laundry Dept., 4th fl.

LAUNDRY
Shakers, feeders, folders and seamstress; white; good working conditions. Better than average pay.
ELSTON LAUNDRY, 4248 Elston-av.

LAUNDRY press machine operators, flat work and mangle girls—Also women, 40-50 yrs. of age; exp. not necessary. Toll Bros. Laundry, 1725 Augusta-blvd., nr. Ashland-av.

LAUNDRY PRESS GIRLS
Modern presses for coats or pants; will teach; top pay with bonus; near Chicago-av. L and surface. 849 N. Franklin.

LAUNDRY WORKERS
Press operators-hand ironers. Mangle girls. Apply at Passavant Hospital, 303 E. Superior-st.

LAUNDRY WORKERS
Girls for general laundry work. No experience necessary.
ANGELUS LAUNDRY, 4500 N. CLARK.

LAUNDRY Feeders and Folders—White; exper. preferred but not necessary. Good working conditions and better than average wages.
Union Linen Supply, 4131 E. Ravenswood.

LAUNDRY cuff and collar press oper.—60c hr.; hand ironer for ladies' clothes, 50c hr. Good working conditions. Wright Laundry, 1315 E. 57th-st.

LAUNDRY press operators and shirt finishers—White; no experience necessary; good pay. Swan Laundry Co., 4120 Belmont.

LAUNDRESS.
Expd. shirt finisher; steady work.
PURITY LAUNDRY, 1127 FOSTER.

LAUNDRY Shirt Press Operators—Also finishers. Highest pay. Marshall Laundry, 207 S. Kedzie-avenue.

LAUNDRY feeders, folders, and shakers—5 day wk.; best wages. Brooks Laundry, 600 North-blvd. Mr. King. Austin 1960.

LAUNDRY—Ladies' clothes finishers; expd. ALSO MANGLE GIRLS. Chapin Laundry, 920 E. 43d-st.

LAUNDRY SORTERS.
Progressive Laundry, 6209 Prairie.

Light Assembly Work
So. Side. Starting rate $22 for 6 days. Give age and nationality for interview. Address B T 276, Tribune.

LINEN SUPPLY
Girls and women; learn to press garments, fold towels, or wrap bundles; top pay. Near Chicago-av. L and surface. 849 N. FRANKLIN-STREET.

LINEN CLERKS.
Women—No experience necessary. McIntyre Linen Supply Co., Inc. 2215 W. Madison-st. See. 0100.

LINOTYPE OPERATORS
Nights, steady work. Hours 5:15 p. m. to 1:45 a. m. Vacations with pay. See Mr. Fiedler, 605 S. Clark-st.

MASSEUSE—Lady's massage department. West Side Athletic Club. Permanent. 4721 W. Madison-st.

MASSEUSES—EXPERIENCED.
CAN EARN UP TO $35 A WEEK.
Selan's, 59 E. Madison, 6404 S. Halsted.

MARKER AND SORTER.
Exper. in dry cleaning plant; highest wages; excellent working conditions. Cavanna Cleaners, 3501 N. Ashland.

Molly Says
the girls were positively thrilled last Tuesday when Sergt. Barney Ross spoke to them. Barney told them they are doing important work to help win the war, and they certainly are. If you want to help yourself and your country in a plant that has won the Army-Navy "E" come in and see Molly.
APPLY
Shure Brothers
225 W. Huron, 4th Floor
ASK FOR MOLLY

Multiple Screw Machine
Operator; will also teach how to run Brown & Sharpe.
Norton Engineering & Mfg. Co.,
745 W. VAN BUREN-ST.

MULTIGRAPH OPERATOR
Hand feed, No. 400 multigraph, and set type; state salary and references. ADDRESS B X 378, TRIBUNE.

NIGHT WAR WORK
No experience; light assembly and machine work; easy to learn; good pay and bonus, with advancement. Apply 3855 N. LINCOLN-AV.

NURSES
Undergrads., practical, aides; white; immediate openings; day or night duty; Institution. 8 hr. day. Apply in person. 5535 ELLIS-AVE.

NURSE—Reg., exp., asst. physician and dentist; no eve. hrs.; knowledge of laboratory work, typing, and bkkpg. Call Sunday, 11 to 1. Rm. 716 Wrigley Bldg.

NURSES' AIDS
White; for near North Side hospital. Apply Rm. 107, 303 E. Superior-st.

NURSE—For west side doctor's office; opportunity to learn X-ray and physiotherapy. Phone Van Buren 8091.

NURSE'S aides—$70; meals and uniforms. Apply Room 107, 1758 W. Harrison.

NURSE—Undergrad.; sm. gen. hospital. 9435 Langley. Comm. 2800.

OPERATORS
Girls—Women
Do your part!
Make a vital consumer product
Large dress manufacturer can use many experienced operators
FOR SINGLE NEEDLE, BUTTON, BUTTON HOLE, AND SNAP MACHINES. ALSO EXAMINERS AND PRESSERS. GOOD PAY, PLUS BONUS. STEADY WORK. PAID VACATIONS.
Work with an eye to the future. Women will always need dresses.
DO YOU WANT A TRADE?
LEARN TO SEW
If you have a slight physical defect, are a deaf mute or deaf oral we can teach you to sew. Come in and let us help you with your problem.
PAID WHILE LEARNING.
APPLY
3021 N. Pulaski-rd.

OPERATORS
Do your part in defense. Single needle sewing machine operators for defense plant. Excellent working conditions with good rates and bonus plan. Employment office open Sunday, 9:30-12.
Protection Products Co.
615 N. Aberdeen 4th flr.

OPERATORS
Expd. Merrow machines. Good working conditions. Clean daylight shop. Vacation with pay and bonus.
Philip S. Bloom Co., 529 S. Franklin, 9th fl.

OPERATORS—Expd.; defense; night work; binders, lap seamers, strippers, single needle button and button machines; hours 5-11 p. m., 38 hour week.
BESTYETTE GARMENT CO.
532 S. Throop-st.

OPERATORS—White or colored; expd. on union spec. covering machines. Steady work; good pay. 213 Institute-place, 7th floor, 1 block North of Chicago-av. L.

OPERATORS
on Merrow and Union Special sergers; knit goods. Apply 2457 S. Michigan-av.

OPERATORS
Experienced on shirts; excellent pay.
81 W. VAN BUREN. ROOM 306.

Operators—Experienced
Single needle power machs.; light work.
63 E. ADAMS-ST., 6TH FLOOR.

OPERATORS—Expd. on power machines to work on silk dresses. Call in person. M. GLIEBERMAN, 310 W. Jackson.

OPERATORS—Expd. single needle. Guar. 50c-60c hr. 210 W. Van Buren, 8th fl.

OPERATORS—Exp. on power sewing machines; perm. position. 23 N. Franklin.

[Continued on following page.]

HELP WANTED—WOMEN.

[Continued from preceding page.]

Professions and Trades.

OPERATORS
Experienced on Merrow and Union special. Steady work. Good pay. Essential industry.
1319 S. Michigan 5th floor

OPERATORS
expd. on single or double needle Singer or Metropolitan machines. 40 to 48 hours per week. Good wages on long term essential war contract.
S. Karpen Bros., 636 W. Cermak-rd.

OPERATORS—Power sewing mach.; exp. or beginner. Apply 125 W. Ohio, 2d flr.

PACKERS
Permanent; 5 day week; pleasant surroundings. Excelent trans.; $24 weekly.
TAVENDALE, INC.
847 W. JACKSON.

PACKERS AND MARKERS
for dry cleaning dept. Pleasant working conditions; no exper. necessary. Substantial salary plus overtime. Interview required. Davies, 2349 Cottage Grove.

PANEL and Ogee coverers—Experienced on caskets. Address B T 448, Tribune.

PINKER—Exp'd on ladies' dresses. Godett & Gross, 337 S. Franklin.

POWER MACHINE operators—White; no exp. nec. Royalton Rugs, 4727 Cottage.

PRESSER GIRLS
PLEATERS
INSPECTORS
SEAMSTRESSES
ALSO
LIGHT FACTORY WORK FOR WOMEN WITH NO EXPERIENCE
Large dry cleaning plant located on south side.
MICHIGAN CLEANERS
1339 W. 63D NOR. 5400

PRESS GIRL—EXPER.
Good pleater; steady; highest wages paid. Velvetone Cleaners, 5001 S. Loomis.

PRESSER
Silk finisher and pleater. Apply Mr. Thos. valet shop, Edgewater Beach Hotel, 5349 Sheridan-road.

PRESSERS—Experienced in dry cleaning plant. Good pay. Steady work. Cavanna Cleaners, 3501 N. Ashland-blvd.

PRESSERS—Expd. on ladies' blouses; good opportunity. H. C. Burnham & Co., 230 So. Franklin.

PRESSERS—Exp. slack suits; white-col.; gd. pay. Hollywood, 224 S. Market, 4th.

RADIO
LINE WIRERS
SOLDERERS
Beginners and experienced.
WAWRICK MFG. CORP.
4640 W. HARRISON

RADIO SOLDERERS AND WIRERS—EXPD.
STEADY OR PART TIME
17 to 50 yrs.; our business done on priority only; 40 hr. wk.; plenty of overtime if desired; high pay.
MONARCH PRODUCTS, 4TH FL.
2349 S. CALUMET. CAL. 2955.

RADIO WORK—CABLE LACING EXPER. Howard Radio, 1735 Belmont, Bit. 4436.

SEAMSTRESS—Repair work; power machine experience; steady; good pay. 1529 N. Wells.

SEAMSTRESS—For mending. Apply 315 West Grand-av.

SEWERS
to sew mattress covers. Steady work. Good salary. Superior Sleeprite Corp., 2229 S. Halsted-st.

Sewing Machine Operators
Experienced or inexp. GOOD PAY; steady work. We also need hand workers. C. D. Osborn Glove Co., 2201 Wabansia.

Sewing Machine Operators
WHITE OR COLORED.
Experienced; 100% defense plant.
FOX MFG. CO. 4611 N. CLARK-ST.

SHIRT FINISHERS
Also press operators.
Ladies clothes finishers.
Ladies clothes pressers.
No exper. necessary. White.
ARCHER LAUNDRY
3867 Archer

Shirt Press Operators
Hour or piece work. Can earn 63c an hour. 5530 W. Cermak-rd. Lawn. 4145.

SLIPCOVER operators and cutters—Expd. only; 60c hr. and up. Call after 6 p. m. 2904 W. Roosevelt-rd. Van. 9245.

SOLDERERS.
WIRERS.
ASSEMBLERS.
Work near your home in 100% war plant; no experience necessary; 48 hr. week; time and one-half over 40 hours; both day and night shifts; pleasant working conditions. Bring proof of birth or naturalization papers.
COOK ELECTRIC CO.
2700 N. Southport-av.

TALL GIRLS
Not over 30 years, for machine operators in modern factory. Must be at least 5 ft. 5 in. tall. Safe, pleasant, light work; 54c per hour to start; 59c in two weeks. Openings on 1st and 3d shifts; 1st shift 8 a. m. to 4 p. m.; 3d shift 12 to 8 a. m. [5c per hour extra]. Applicants for 3d shift must be able to train for not over four weeks on day shift.
CHICAGO PRINTED STRING,
2320 Logan-blvd.

Transformer Help
Multiple automatic winders, hand winders, coil assemblers and laminators.
TOP PAY
on a 48 Hour Week with
BONUS
of Time and ½ After 40 Hours Each Week
Good transportation.
Clean, light factory.
Address B T 352, Tribune

U. S. NAVY
WAR WORK
Girls—Women, 17 to 35
A REAL WAR JOB
Excellent Earnings
RAPID ADVANCEMENT
NIGHT SHIFTS WITH BONUSES.
SEE US NOW
POSTER PRODUCTS, INC.
3401 W. DIVISION, 2D FLR.

VENETIAN BLINDS.
Experienced girls wanted, also some beginners. Universal Venetian Blind Co., 2320 S. Western.

WAR WORK
women 18-45 for work of photographic nature; good opportunity for wives of service men; 48 hour week. Apply Room 1010, 500 N. Dearborn.

WOMEN FOR WAR WORK
Machine Operators
Inspectors
NO EXPERIENCE NECESSARY.
GOOD SALARY WHILE LEARNING
DAY AND NIGHT SHIFTS
The Chicago Screw Co.
1026 S. HOMAN-AV.

WOMEN
for packing and examining knit goods. Steady work.
1219 S. Michigan 5th floor

WOMEN
for light factory work; offers unusual opportunity to learn steady, all-time trade. Good pay to start. Only serious workers interested in advancement need apply.
2D FLOOR, 315 N. HOYNE.

WOMEN—Factory help FOR WAR WORK. Zangerle & Peterson, 2164 Clybourn.

HELP WANTED—WOMEN.

Professions and Trades.

WESTERN ELECTRIC
OPPORTUNITIES FOR GIRLS AND WOMEN

We have a large number of positions for qualified girls and women in the manufacture of electrical apparatus essential to the war effort. Attractive wages and opportunities for advancement. Openings are now available on the following job assignments:

BENCH HANDS
STOCK SELECTORS
MACHINE OPERATORS
TESTERS-INSPECTORS

We also have a number of openings for girls and women on work offering better than average earnings and possibilities for advancement. These are jobs formerly performed by men who have been called into the armed forces and should be particularly attractive to those who are ambitious to take an active part in the war effort. Following are some of the openings available:

CHEMICAL WORKERS
Girls with high school training or the equivalent in chemistry who are able to perform routine chemical analysis. Also college trained women with advanced training or equivalent experience in analytical chemistry. These jobs require working shift hours rotating every 4 to 6 weeks.

TEST SET REPAIRWOMEN
Electrical engineering graduates preferred. However, those who have equivalent knowledge in electronics and mathematics supplemented with experience in similar lines of endeavor should qualify for these high grade openings.

WIREWOMEN
Girls and women experienced in wiring and soldering radio or other electrical apparatus. These positions are available in our southwest side plant. Convenient transportation for south side residents is available.

SANDBLASTERS
GARAGE HELPERS
PLATING HELPERS
SHEAR OPERATORS
BOX SHOP HELPERS
ELEVATOR OPERATORS
These are jobs for active women who are physically qualified and willing to assume duties normally performed by men. No experience required, but applicants should be a minimum of 5 feet 6 inches tall and weigh at least 150 lbs.

If you are now engaged in war work do not apply.
APPLY
Employment Office
23d-place and Cicero-av.
Open daily except Sunday from 8:15 a. m. to 5 p. m.; Monday and Wednesday until 8 p. m.

WOMEN
for
FACTORY WORK
Phoenix Metal Cap Co.
2444 W. 16th-st.

WOMEN
to operate punch press, press brake and spot welding. 100% war work; 48 hour week; day work only. Experience not necessary.
4815 W. Flournoy-st. Columbus 2080.

WOMEN
For general warehouse work.
SERVICE WHOLESALE DRUG CO.
2300 S. Western.

WOMEN.
Light, clean factory work; good pay; 40 hr. week; [illegible] Elston [illegible] & E. Smith Co. 2857 N. Western-av.

HELP WANTED—WOMEN.

Professions and Trades.

Women, 18 to 35
Experienced Preferred but Not Essential
Solderers
Assemblers
Wirers
Light Mach. Work
100% DEFENSE
Time and ½ for Overtime
Bring Birth Certificate
Majestic Radio and Television Corp
2600 W. 50th

WOMEN
Experienced on
TURRET LATHE
AND
HAND SCREW MACHINES
MOTIOGRAPH
4431 W. LAKE-ST.

WOMEN, 18 TO 35
to be trained as milling machine operators; good wages while training.
A. DALKIN CO., 3232 N. Kilpatrick.

WRAPPERS
Experienced; white; top salary.
DE MET'S, 312 W. MADISON.

YOUNG GIRLS
for day work in new, modern factory; clean, light bench work in pleasant surroundings, working with ribbons and fancy papers; inexperienced girls earn 60c to 70c per hour in short time on our liberal piece work rates; $22.88 per week while learning; 48 hour week; company cafeteria; convenient transportation.
CHICAGO PRINTED STRING,
2320 Logan-blvd.

Household Help.

COUPLES—FOR ADVERTISMENTS FOR Couples see separate subheading "Couples" immediately following this subclassificat'n.

COMPANION for elderly lady—Hotel apt.; no hswk.; cooking for 3 adults; pers. ldry.; stay; $15. Ph. Pla. 3200, Apt. 601.

COOK—$20
Experienced; genl. hswk.; 6 rm. apt.; other help; no laundry, no windows; stay or go; own rm. and bath. Bit. 1348.

COOK, $25
Suburban home. Phone Mr. W. Rice, Webster 4200.

COOK—Gen. housework; no heavy cleaning; no laun.; no windows; asst. child; stay; own rm., bath, rad.; $20. Dor. 5464.

COOK and Gen. Hswk.—Personal laundry; 2 adults; $14-$16. Go. Delaware 4473.

COOK—Genl. hswk.; 25-35 yrs.; $18 and up; stay or go. Rogers Park 5626.

COOK—Couple; no hswk.; hotel; gd. wages. 3318 Lake Shore, Apt. 401, Bit. 6600.

COOK in convent—White. Experd.; good salary; stay. Boul. 2637.

COOK and general work—White; 3 rm. apt. 2 adults; $18. Go. Bittersweet 9700.

DOMESTIC.
$17 week, bonus; assist with baby; light housework; no cooking. Wellington 3572.

DOMESTIC—Good home; your own large, light room and private bath; stay; good starting salary and bonuses; other help. Phone Ambassador 2246.

DOMESTIC—White, reliable, $20; gen. hswk., assist cooking; rm. and bath; no ldry.; extra eves. off. Bittersweet 4390.

DOMESTIC—EXPER.; EXCL. SAL.; ROOM, BATH, OR GO. MIDWAY 8088.

DOMESTIC—Light hswk.; other help; assist children; stay; $15. Hollycourt 6399.

DOMESTIC—Assist 2 children; no ckg.; no Sundays; go. $13-$15. Kenwood 1136.

ELDERLY lady—Assist with 2 children; light work; sal.; good home. New. 0180.

GENERAL MAID
Excellent opening for neat, white girl who appreciates beautiful home; pleasant surroundings; own room; 2 adults, 1 child; good wages; good trans. to Chicago; ph. Hinsdale 1240 or write. Address B T 531, Tribune.

GENERAL hswk.—Plain cooking; no windows; no laundry; no heavy cleaning. Small apt.; 2 adults; assist with baby; stay; $18. Gra. 4485.

GENERAL Housework — Plain cooking. White. 2 adults. Stay. Extra evenings and Sunday off. Own room and bath. Good salary. Crawford 2222.

GENERAL hswk.—Help care 2 small children; no cooking; stay some nights; $60 month, car fare. Hollycourt 1665.

GEN. girl—$20; own rm., bath, radio. If you want a good home, call Glencoe 1529 collect. 4 in family.

GEN. hswk.—Mod. home in suburb; 2 adults; own rm. and bath. See Mrs. Wagner, 10th floor, 23 E. Jackson-blvd.

GENL. maid—White; good references; family of 2; own room; $23. Laundress and cleaning woman kept. Sup 3694.

GEN. hswk.—Stay or go; 2 adults; own rm., bath; $60 mo. Nr. n. side. Lin. 8001.

GEN. hswk., ckg.—2 childrn.; pers. ldry.; own rm., bath; exc. wages. Glencoe 2024.

GEN. hswk.-cooking—No laundry; no Sun.; 3 adults; go; $12.50 week. Reg. 2541.

GEN. hswk.—Light; elderly lady; own rm. W. E. Harmon, 1719 N. Talman, 2d flr.

GEN. housework—Girl or woman; no cooking; no Sundays; go nights. Bit. 4233.

GEN. Hswk.—No cooking; rm., bath; 2 children; stay or go; $15. Briargate 7562.

GENERAL hswk., lndry.—9 to 5; 5 days; $13. South Shore 4477.

GEN. hswk.—No hvy. ldry.; excellent sal.; stay or go; 5½ day wk. Midway 7190.

GEN. hswk.—Pl. cooking; stay or go; gd. wages; no Sun. Alger, 7423 Coles.

GENL. HOUSEWORK—PART TIME.
Small apt.; 2 adults. Fairfax 3653.

GIRL or woman—Wht.; hotel service; no cleaning; gd. cook; boy 8 yrs. old; exc. home; refs.; exp.; will pay $20 to $25 to reliable person. Div. 8880.

GIRL—Experienced gen'l hswk. and cooking; other help; 3 in family; references. Stay. $20. Address B X 211. Tribune.

GIRL or woman—Hswk.; plain cooking; assist 2 children; stay; good home; $20. Friedman, 3300 Lake Shore. Lake. 2133.

GIRL—White; 20-35; assist hswk., plain cooking. No ldry. Own rm., good home. 3 adults. Cedarcrest 6623.

GIRL or woman—Wht. or col.; full or part time; gd. sal. Apply 9 to 12 a. m. 1422 Catalpa, 2d floor.

GIRL—Light hswk.; care of child 1¼ years; mornings, Saturday evenings and all Sundays free. Rockwell 8660 before 1.

GIRL or woman—Employed; light hshold. duties in exchange for room. Lak. 1128.

GIRL—Gen. hswk. in institution; expd.; good salary, room, board. Rog. Pk. 1475.

GIRL—White or col.; for clean. off.; wash and iron; 5 days; $16. 4030 N. Cicero-av.

GIRL—Do you want gd. hm., gd. sal., genl. hswk., own r. and bth.? Call Gra. 3873.

GIRL—Genl. housework, plain cook; go or stay; $16-$18. Refs. Fairfax 5861.

GIRL—Good home; exc. pay; gen. hswk.; go or stay; no Sun.; no wind.; Plaza 5797.

GIRL—Gen. hswk.; personal lndry.; go nights; gd. salary, $18. Fairfax 9576.

GIRL—White; genl. hswk.; care 1 yr. boy; sml. home; own rm.; good sal. Alb. 6742.

GIRL or woman—White; care twin girls 4 yrs. old. 5840 W. Addison. Pal. 7530.

HOUSEKEEPER—Reliable; no ldry., no heavy cleaning; 2 child., age 9 and 14; both parents work; own rm. or go. Call Dr. Mohr, Dorchester 9353.

HOUSEKEEPER—7 R. HSE.; 4 IN FAM. No ldry.; plain cooking; own rm.; refs. GLENCOE 2099. REVERSE CHARGES.

HSKPR.—Refined, mid. age, comp. chge.; widower, 2 boys. Sub. Address A K 158, Tribune.

HSEKPR.—White, own room, bath and radio; no laundry; good pay. Key. 1188.

HOUSEKEEPER—White; rooming house; north side; salary and apt. Bit. 1402.

HSKPR.—Wht.; cook and care for 5 yr. child; own rm., bath, $20 wk. Pen. 5159.

LADY—Elderly; care for children; stay; home more than wages. Alb. 6007, bef. 11.

LAUNDRESS—Resident; assist with cleaning; white; gd. refs.; willing to go to country for summer; other servants in household; $20. Phone Superior 2476.

Laundress—Experienced
White; efficient; South Shore home; 5 or 6 days wk.; exc. wages. Dor. 3386.

LIGHT housework and care of invalid—Stay or go. 506 N. Monticello. Nev. 1666.

MAID—For general cleaning; white. Private sanitarium, 5½ day wk.; middle aged woman preferred. Salary plus room, bd., and laundry. Wilmette 351.

MAID, $25
Suburban home. Phone Mr. W. Rice, Webster 4200.

MAID—Between 20-35; 5 in family; own room, bath; personal laundry; $22 week. Briargate 2407.

MAID—General housework; no laundry; 3 days a week; Wed., Thurs., Fri.; $4 a day, carfare. 6439 University. Fai. 4486.

MAID—For rmg. hse. 6 hrs. a day. No Sundays. $12. Nr. North Side. Del. 0250.

MAID—White; complete care 5 month old baby; other help; stay; $17. Lon. 5096.

MAID—For priest's rectory, gen. hswk.; no wash., ldry. Address A N 504, Tribune.

MAID—GEN. HSWK.; OWN RM., BATH. SUBURB. PHONE GLENCOE 74.

MAID—FOR CATHOLIC RECTORY.
ADDRESS F 225, TRIBUNE.

MAID—Employed couple, 2 children; light work; stay; $10. Ambassador 9660.

NURSE—Exper., care 15 mo. healthy boy; 35 min. Chicago. Own rm., bath. refs. $10. Downers Grove 2508-R.

NURSEMAID—White; no hswk., no cooking; stay; gd. sal.; hotel apt. Lon. 2900, apt. 201.

NURSE—Care 12 mos. healthy boy; no cook.; no ldry.; gd. sal. Monroe 3469.

NURSEGIRL—White; 18-35; care of child 15 mos.; other help; $17. 1101 E. 48th.

NURSEMAID—White; 25 to 55; 2 children; priv. rm., bath, radio. Euc. 9178.

HELP WANTED—WOMEN.

Household Help.

NURSE—With train. wanted as comp. to fill position held by me for a year. Perm. Mid. age., unencumb., LIGHT home duties. Drs'. refs. Evens. and Suns. off, if des.; $65 mo. and maint. Give phone. Mrs. M. Hoxsie, Woodstock, Ill.

NURSE GIRL
Young, intelligent, for 2 year old girl; assist light duties; other help; stay; $20-$22. Lake Shore-drive. Call Lawndale 9600 for app.

NURSE—Practical; for infant; no hswk., no ldry.; cook dinner; stay nites; nr. north side; good sal. Phone Buc. 8252.

WOMAN—Middle aged; gen. hswk., plain cooking; 2 adults; small hotel apt.; go nights. 411 Fullerton-pkwy., Apt. 1602.

WOMAN—To take care of baby; $3 day; no hswk.; go nights.
3505 N. Lockwood. Mul. 3826, after 7.

WOMAN—Married, maid work in rmg. hse. Kit. apt. and salary. 5101 Kenmore.

WOMAN—Wht., 18-35; exp. gen. hswk.; no ldry. Own r. $16 and bonus. Riverside 5129.

WOMAN—Manage rmg. hse.; exp.; sal.; 1 rm. kit. apt. 919 Addison. Apply 1 to 4.

WOMAN—Refined; part care 2 child.; lt. hswk.; exch. gd. hm., sm. sal. Rad. 8738.

WOMAN—Expd. as companion to elderly lady; good home. Diversey 5484.

WOMAN, WHT.—No hswk.; personal ldry.; mother, boy 7; stay. Graceland 0286.

WOMAN or girl—Gardening, canning; modern farm. Address T 273, Tribune.

WOMAN—Middle age; who desires home; care 1 child. Oaklawn 698, after 6:30.

WOMAN or cple.—Answer phone, etc.; lite work; furn. apt. bldg.; stay. 612 Barry.

AN elderly woman for light housework—Care of two girls; no laundry; no Sundays; own room; white. Spaulding 7810.

THE TRIBUNE OFFERS SPECIAL LOW rates to persons advertising for positions. For further information stop at Want Ad office, Madison and Dearborn street or in the lobby of Tribune Tower.

Couples.

COUPLE
Cook and houseman. River Forest home. $175 a month. Private apartment. See Mr. Smith, 1133 N. Kilbourn, Chicago.

WHITE couple — Woman must be good cook and do general housework. Man to work as houseman and chauffeur; go home evenings.
Address A X 64, Tribune.

COUPLE or 2 women—Genl. hswk.; willing to move to Cleveland, Ohio; family of 2 adults, 3 children; own rm., bath, sitting room; references required.
Phone BARRINGTON 646.

COUPLE
Woman, working housekeeper; maintenance man; white; full charge small rmg. hse.; gd. sal., own apt. Whi. 7476.

RESTAURANT.
Wanted—Couple or a good man to continue to operate business; good proposition; business good; rationing no hindrance. Address A K 187, Tribune.

MIDDLE aged couple—For rest home; lady to cook, man for genl. work; 40 miles N. of Chicago; $150 mo. and room and board. ADDRESS B X 131, TRIBUNE.

COUPLE—Man and wife; as caretakers in funeral home; live on premises; furnished apartment, laundry, and salary. Address B T 454, Tribune.

CPLE.—Eld. or woman, wanting good home, moderate sal., for gen. hswk. on mod. farm near Chicago. Write Lederer, 442 Wellington, or call Lak. 3768 Mon.

COUPLE—Colored; full charge rmg. house; So. side; must be handy man; gd. sal.; 2 rm. apt. Address B X 188, Tribune.

CPLE.—Mid.-age; charge of rooming hse.; Polish neighborhood; rm. and sal. Apply Northwest Hotel, 2451 W. North-av.

COUPLE—Mid. age, white; full charge sm. rmg. hse.; good pay. Whitehall 9320.

CPLE.—Sml.; rmg. hse.; workg. hskpr.; maint. man; sal. $100; own apt. Whi. 7476

COUPLE—To manage furn. apt. bldg. in Evanston; gd. sal., own apt. Kildare 4266.

MAN—Handy, wife md. work; apt. and sal. Age no objection. 1411 Hyde Park-blvd.

Clubs, Hotels, and Restaurants.

ABLE COUNTER WOMEN
$28 plus meals and laundry.
N. E. COR. JACKSON AND HALSTED.

ATTRACTIVE young lady—To serve shortcake on window display. $18 and meals. Triangle Restaurant, 57 W. Randolph.

APT. hotel maid—Colored; no Suns. West side. 36 S. Ashland.

ASST. COOK
Neat, dependable; $24 week.
INDIAN TRAIL TEAROOM.
507 Chestnut, Winnetka. Winn. 1703.

BUS GIRLS—COLORED
High class, size 14 to 18; age 18 to 30; good pay, steady work. Apply daily, between 10 and 4, Drake Hotel, Miss Lyons.

BUS GIRLS
$16 week and meals. Apply Triangle Restaurant, 57 W. Randolph.

Cafeteria Girls—White
Counter, coffee, and sandwich girls, $3 day; steam table, $3.33; 2d cook, $3.50 day. All meals and uniforms furnished free; near north side war plant. Must have birth certificate or second papers. Also short hour girls for noon for south side plant. Call Randolph 2668.

Cafeteria Counter Girl
Experienced; days; $25; meals; uniforms; no Sundays. Larry's Grill, 230 W. Van Buren.

Cashier-Hostess-Exper.
for restaurant and cocktail lounge; work Sat. and Sun. only. Apply 1767 Howard Ship Restaurant. Apply Miss Jordan.

CASHIER—Restaurant experience preferred, evening hours; North side. State age and exp. Address B X 579, Tribune.

CASHIER—Exp.; nights; 5:30 p. m.-2 a. m. Anne's Restaurant, 91 W. Randolph.

CASHIER—Exper. preferred but not nec.; good pay; no Sundays. 174 W. Adams.

CASHIER who can type — Plaza Hotel Restaurant, 1543 N. Clark-st.

COFFEE SHOP
WAITRESSES
GIRLS OR WOMEN.
FULL OR PART TIME.
No Experience Necessary
$19 plus 1% commission and meal allowance; good tips; uniforms furnished; no Sundays or evenings. Choice of hours; permanent. Apply basement office
HILLMAN'S.
Irving Park and Cicero, at Milwaukee-av.

COLORED WOMEN
20 to 35 years, for counter waitresses in sandwich shop on south side; good pay, chance for advancement. Must be experienced. Meals and uniforms furn. Apply 8-10 a.m.; 4-9 p. m. 352 E. 51st.

COLORED GIRLS
Bus girls and counter girls needed for day work; must be neat. Uniform sizes 12 to 18. Good transportation.
Abbott Hall, 710 LAKE SHORE-DR.

COLORED MAID
for west side furn. apt. hotel. No experience necessary. Union scale. 6 days, 8 hours. Mansfield 1100.

COLORED HOTEL HELP
Maids, houseman, laundress, seamstress. Belle Shore Apts., 1062 Bryn Mawr.

COLORED MAID
Exp. for sm. N. side hotel; $65 mo.; 5½ days. 5240 Winthrop. Lon. 9060.

COOK
Woman with department store or high class tearoom experience preferred. $30 per week. No Sunday or night work. Merchandise discount privileges throughout the store. Pleasant surroundings.
Apply Employment Office.
11th Floor, Wabash.
MANDEL BROTHERS
State and Madison-sts.

COOK
Home style restaurant; no exper. nec. No Sunday work. Pleasant working cond. Steady pos. Come prepared to start work. Carders, 118 N. Dearborn.

COOK-DAYS
Good starting sal. Pleas. working cond. JAMES ISBELL'S, 1063 BRYN MAWR.

COOK—Woman, breakfast and lunch, pleasant working conditions. Harbor View Restaurant, Webster Hotel, 2150 Lincoln Park West.

COOK—Or will give concession in tavern-restrnt. Bill Spuehr, 7774 Irving Park-road. River Grove 799.

COOK, 2d—Girls' club; good working conditions; live in. 2155 Pierce-av. Humboldt 1007.

COOK, waitresses, and dishwasher—Good salary. Apply DUTCH MILL TEAROOM, 55th-Cornell.

COOKS—Also pantry and short order. Must be experienced. Apply Chef. Helsing's Restaurant, 55 W. Washington-st.

COOK—GOOD SALARY.
Room and board. Blue Island 3618.

COOK—Second cook; from 5 to 11:30 p. m.
2701 DIVISION-ST.

COOK—2d; older woman; institution; light wk.; rm. brd. and lndry. 4833 N. Francisco.

COOK—White; short orders; $30; 6 days.
6309 S. HALSTED.

COOKS—Grill experienced; top salary.
BLUST'S, 1342 EAST 53d.

COOK—A1 capable, for short orders and dinner. Call Thornton 3481.

COOK—Colored; also white waitress. Dutch Mill Candies, 1109 Bryn Mawr.

COOKS—Frying, colored, no Sunday, no liquor. 28 N. Dearborn.

COUNTER GIRL
for cafeteria; excellent pay; meals, uniforms; good working conditions.
CAFE BRAUER.
Lincoln park, foot of Armitage.

COUNTER girl—Expd.; good salary. 6 day week. Publix Cafeteria, 559 S. State.

COUNTER girl—Exp.; no Sunday work. Wyman's Cafeteria, 721 N. Clark-st.

COUNTER GIRLS—Also 1st cook, for cafeteria; good salary. 3146 Roosevelt-road.

Horse Sense Answers

1. Strawberry.
2. Circumference of his fist.
3. Fisk.
4. Wake.
5. Cough drops.
6. [a] Painting—Canvas [w].
   [b] Fresco—Plaster [z].
   [c] Etching—Copper plate [y].
   [d] Mosaic—Small stones [x].
   [e] Lithograph—Stone slab [v].

[Answer to yesterday's detective problem.]
"Triplets"—C Y L
"Twins"—V N
I V [second "V"]
T A
O I [second "I"]
R E
T E [second "T" and "E"].
Unpaired are the third "I" and the "B."

HELP WANTED—WOMEN.

Clubs, Hotels, and Restaurants.

COUNTER GIRLS
Good salary and hours. No experience necessary. Meals and uniforms furnished. No Sunday work.
HARDING'S
21 S. WABASH

COUNTER GIRLS
for waitress work in coffee shop. We will train inexperienced girls or women. Your choice of from 4 to 8 hours per day. No evenings or Sundays. Good starting salary and meat allowance. Uniforms furnished.
STOP & SHOP,
16 W. WASHINGTON, ROOM 210.

COUNTER GIRLS—WHITE
For cafeteria work. Pleasant surroundings. Abbott Hall, Northwestern university; convenient to transportation.
710 Lake Shore-dr. Delaware 5700.

COUNTER GIRLS
Middle aged; no exp. nec.; no Sundays. Harmony Cafeteria 15 S. Wabash.

DISHWASHING DEPT.
Steady work; no Sundays; come prepared to start work.
Carder's, 118 N. Dearborn.

DISHWASHER — WHITE, TO WASH DISHES BY MACHINE, FROM 2-10 P. M. SEVEN THOUSAND SOUTH SHORE-DRIVE HOTEL.

DISHWASHERS [2]—Colored; good pay, meals. Jules Restaurant, 814 W. 71st.

DISHWASHER—Machine; $21-$24; meals, uniforms furnished. 6309 S. Halsted.

DISHWASHER.
Flanders Tea Room, 7501 Exchange-av.

DISHWASHER—Good wages; no Sundays. Steve's Restaurant, 410 N. Rush-street.

DISHWASHER—Colored; $15, meals and uniform. Pike's, 7249 W. Lake-st.

DISHWASHERS—Col.; $20 wk. Ashkenaz Restaurant, 1432 Morse. Hol. 5392.

ELEVATOR GIRL—COLORED.
APPLY 2757 PINE GROVE-AV.

Evening Cafeteria Girl
4 to 12:30; pleasant work; $85 and meals. Apply 956 E. 58th-st., Rm. 201.

FOOD CHECKER
EXPERIENCED ONLY.
Only eight hours on duty, including meals and relief time.
Cool desk away from kitchen.
Must know liquor as well as food.
Capable of checking 25 waitresses, $30.
RICKETTS
103 E. CHICAGO-AV.

FOOD Checker—5 days a week; good salary and pleasant working conditions. Apply Mr. Choate, GEORGIAN HOTEL, 422 Davis-st., Evanston, Greenleaf 4100.

FOUNTAIN GIRLS
NORTH SIDE STORE
Steady; full time; good salary; day or evening hours; with or without experience. Apply manager
Liggett Drug Stores
2754 N. CLARK AT DIVERSEY.
1001 BELMONT AT SHEFFIELD.

FOUNTAIN GIRLS
WORK IN FINEST DRUG STORES.
STEADY; HOURS 7 TO 4 OR 8 TO 3 P. M.; OFF ON SUNDAYS AND HOLIDAYS.
SHORT HOURS SATURDAYS; GOOD PAY; TIPS; UNIFORMS FURNISHED. IMMEDIATE DISCOUNT ON DRUG STORE ITEMS.
STINEWAY DRUG CO.
1104 S. WABASH, OFFICE 5TH FLOOR.

Fountain Waitresses
Large stock yards retail market; 5½ days; 44 hrs. per wk.; pleasant working conditions; no split shifts; no Saturday afternoons, Sunday, or evening work; good starting salary; 2 weeks' paid vacation after one year of service. Phone Mr. Johnson, Yards 0240, Ext. 343.

FOUNTAIN GIRLS
EXPERIENCED. Salary $23 week and meals; uniforms furnished; half day Saturdays; no Sundays; no night work. Henrici's Merchandise Mart Coffee Shop.

FOUNTAIN girls and waitresses—Day wk. No Sundays or holidays; good pay, meals. Von Hermann Drug, 2 stores, 38 N. Clark or 149 W. Jackson.

FOUNTAIN and counter girls — 5½ day wk.; no Sun.; good starting sal. and working cond. Fort Dearborn Grill. 89 E. Wacker.

FOUNTAIN Girl—Exper. preferred but not necessary; good pay; day work; no Sundays. 174 W. Adams.

FOUNTAIN girl—Days. Turner Recreation Parlor, 7939 So. Chicago.

FOUNTAIN girl — For drug store; good wages and hours. 400 S. Ashland.

GENERAL OFFICE
Posting, filing; no shorthand. Apply between 8 and 12. Blackstone hotel, 636 S. Michigan. See Mr. Tumas.

GIRLS OR WOMEN
16 to 50; exp. unnecessary; for kitchen or bakeshop. Salary $21.55 wk.; $23.55 after 90 days. Automatic advancement to positions paying $30 wk. No seasonal layoff. Pleasant working conditions. Also 3 women, nite cleanup, $22.05 wk
FORUM CAFETERIA
64 W. MADISON-ST.

GIRL—35-40; three or more days per wk to cook; neat; nights. 2301 E. 79th Reg. 9617.

GIRLS—To work in sandwich shop. Experienced preferred. Apply 7 to 5 P. M. 3309 N. Ashland or 7935 S. Halsted.

GIRLS—Waitresses, bus girls; white or colored. 2235 E. 71st-street.

GOOD PAYING JOBS.
CASHIERS AND COUNTER GIRLS.
La Salle Cafeteria, 600 S. Wabash-av.

GRILL WOMAN—Good pay; 8 hour day. 7904 STONY ISLAND.

HOSTESS
Experienced; for exclusive restaurant and cocktail lounge; good salary and meals. Apply TOWN HOUSE. 6935 SHERIDAN.

HOSTESS
Neat appearing; night work; excel. pay. RICKETTS, 2727 N. CLARK.

HOSTESS—Sat. and Sun. nite; no liquor. JOLLY CHEF. 4748 BROADWAY.

HOTEL SWITCHBOARD OPERATOR.
NO SUNDAYS.
7:30 a. m. to 4 p. m.
PARKLAND HOTEL.
1550 East 63d-st. Plaza 2710.

HOTEL MAIDS
Experienced or will teach. Good pay and working conditions. Piccadilly Hotel, Hyde Park-blvd. and Blackstone-av.

HOTEL SEAMSTRESS
Also floor housekeeper; paid weekly. Call Mrs. Williams, Sup. 4200.

HOTEL MAIDS AND CLEANERS—FOR NEAR NORTH SIDE HOTEL. SALARY $75. APPLY HOUSEKEEPER'S OFFICE, SENECA HOTEL, 200 E. CHESTNUT.

HOTEL MAIDS—White; $70 month; desirable working conditions; 8-3:30. Poinsettia Hotel, 5528 Hyde Park-blvd.

HOTEL clerk—With or without experience; some switchboard knowledge. Apply Union Park Hotel, 210 S. Ashland.

HOTEL maids—$66 mo.; no Sun., holidays or eves. 2756 Pine Grove. Div. 4440

HOTEL maid—6 day week; no Sundays. Shore Crest Hotel, 420 Wrightwood.

HOTEL MAIDS—Col. Good working cond. High wages. Mr. Evans, 20 S. Dearborn.

HOTEL MAID—NO SUNDAY WORK. 940 WINONA. ARD. 10238.

HOTEL restaurant cashier—Expd.; 6 days; meals. Apply R. 307, 162 E. Ohio-st.

Housekeeper-Executive
One of Chicago's largest hotels. State age and experience. Address B X 578, Tribune.

KITCHEN HELPER
Good salary and meals. No Sunday. Harmony Cafeteria, 845 S. Wabash.

KITCHEN help—For hospital; $70, meals, uniforms. Rm. 107, 1758 W. Harrison.

KITCHEN helper—All around, no Sunday or holidays. 549 E. Illinois.

MAID—Linen rm.; col.; furn. apt.; no Sun. or hol.; $65 month. 3441 Jackson.

MAID—For convalescent home; good hrs.; excellent sal.; stay or go. Lon. 2494.

MAIDS—White or colored. East End Park Hotel, 5242 Hyde Park-blvd.

HELP WANTED—WOMEN.

Clubs, Hotels, and Restaurants.

LINEN ROOM WOMAN—HOUSEKEEPER. Experienced, refined; capable taking full charge. Northmere Hotel, 4943 N. Kenmore.

MAIDS—WHITE.
One of Chicago's finest hotels needs 2; no age limit if you can do the work; good pay, pleasant working conditions. Apply personnel office, Windermere Hotel, 5553 Cornell-av.

MAIDS
Fine residential hotel; excellent conditions; experience not necessary; white or colored; steady. HOTEL PEARSON, 190 E. PEARSON.

MAIDS—COLORED
Also porter. Steady job. Good pay. Apply Manager.
SPAULDING HOTEL.
Cor. Milwaukee and Spaulding-avs.

MAID—$3
Temporary; for north side furnished apt. bldg.; pleasant working conditions. Sheldrake 1600.

MAIDS
Ideal working cond. and good sal. Apply manager's office, Georgian Hotel, 422 Davis-st., Evanston, Greenleaf 4100.

MAIDS and Cleaning Women—White; mod. bldg.; pleasant place to work; no exp. nec.; gd. hrs.; full or part time; gd. pay. See Hskpr., 4th fl. LAWSON Y. M. C. A., 30 W. CHICAGO.

MAIDS—$69.30—CLEANERS
Permanent positions. Excellent working conditions; 6 days, 8 hours.
Apply Housekeeper, 40 E. Oak-st.

MAID
for furnished apt. bldg.; pleasant working cond.; salary $65. 2342 N. Kedzie-av. Capitol 2540.

MAID—UNION SCALE
Colored; for near North Side small hotel. Six days, 8 hours. Del. 5100.

MAID—$3
Colored; for west side furn. apt. hotel; no experience necessary. Mansfield 1100.

MAID, UNION SCALE
Colored, for Near North Side furn. apt. hotel; 6 days, 8 hrs. Diversey 1100.

MAIDS
Colored; good salary.
BELVIDERE HOTEL, 4655 Lake Park.

MAID—$60
for small South Side hotel; pleasant working conditions. Perm'nt. Pla. 4800.

MAIDS—White, middle aged, no exp.; good transport, and working conditions. Hospitalization. No Sunday work. 1369 E. Hyde Park-blvd. Plaza 2400.

MAIDS—NO EXP. NECESSARY.
$66 per mo. Apply housekeeper. Graemere Hotel, 3400 Washington.

MAIDS — EXCELLENT WORK. CONDITS. 8 hrs., 6 ds.; unifs. fur.; gd. sal.; hskpr. Ambassador Hotel, 1300 N. State-st.

MAIDS—Colored, neat, clean; $60 and [2] meals; also bus girls. St. Luke's Hospital, 1440 Indiana-av.

MAID—For hotel; white or colored; steady job; Southtown Hotel, 6226 S. Halsted. Normal 5811.

MAIDS and Scrubwomen—White or colored. Light, easy work; no Sun.; good pay and bonus. 212 N. Hamlin. Ked. 7000.

MAID—Apt. hotel; no Sundays; good pay. Kedzie 8782.

MAID—Exp.; no Sun. or hol.; Sat. 2 p. m. $65 mo. Rog. 6100, 7455 N. Greenview.

MAID—North side hotel, 8 hrs.; high pay, easy work. Bittersweet 5817.

MAIDS—$72 month; pleasant working conditions. WACKER HOTEL, 111 W. Huron.

MAID—Col.; sm. hotel; perm.; Elm Park Hotel, 1527 Wicker Park. Bruns. 8600.

MAIDS [3]—White or col.; salary $65 mo. Apply Union Park Hotel, 210 S. Ashland.

MAIDS—For hotel and apt. buildings. No Sundays. Colored. 530 Diversey-parkway.

MANAGER-ASSISTANT
For coffee shop, with hostess or head waitress experience, to learn management. Apply Hillman's coffee shop, 1125 W. Lake-st., Oak Park.

MANAGER—Exp. N. S. hotel apt. bldg. No switchboard. Address A B 504, Tribune.

MARRIED WOMAN
To operate switchboard and work in office of small south side hotel. For appt. call Mrs. Gehrling, Plaza 8600.

O'CONNELL'S
SANDWICH SHOP
1031 N. RUSH-ST.
Where clientele, salary, and tips are above average. Have a few openings for good waitresses. See Miss Collins.

PANTRY GIRL
Expd.; $25 wk. with meals.
Triangle Restaurant, 225 S. Wabash.

PANTRY girl—Expd.; white; $24 and mls. Triangle Restaurant, 57 W. Randolph.

PASTRY Cooks [2] and helpers—Colored; good wages; no Sunday; no liquor. 28 N. Dearborn.

ROOM clerk—For north side hotel; expd.; $100 month. Lincoln 5700.

SALAD and PANTRY GIRL
Any age; experienced or inexperienced; good salary; good meals and a pleasant place to work. Apply after 9 a. m., personnel office, Hotel Windermere, 5553 Cornell-avenue.

SANDWICH waitress—Night work; $20, tips and meals. Longbeach 9825.

SCRUBWOMAN
Short hrs.; gd. salary, meals; no Sunday. Harmony Cafeteria, 15 S. Wabash.

SEAMSTRESS—For linen room.
Apply timekeeper's office.
Edgewater Beach Hotel, 5349 Sheridan.

Service Pantry
Clean, interesting work for capable girls, 18 to 45. Opportunity to learn service of food and to earn better than av. income. Please ask for Miss Hintzman.
Stouffer's Restaurant
32 E. RANDOLPH.

SODA girl—Exp. not nec. Apply Edgewater Beach Drug Store, 5345 Sheridan-rd.

STEAM TABLE GIRL
Pleasant working conditions; no Sundays; meals and uniforms furnished. Come prepared to start work immediately.
Carders. 118 N. Dearborn.

STEAM TABLE WOMEN
White; $70 and [2] meals.
St. Luke's Hospital, 1440 Indiana.

SWING COOK
and Steam Table Woman
Steady employment; good salary and advancement in large west side restaurant.
WALTER P. POWERS
3950 W. MADISON

Switchboard Operator
For small south side hotel; 6 days, 8 hrs.; salary, $77.50. Plaza 4500.

Switchboard Operator
with hotel experience; clerical work. Belle Shore Apts., 1062 Bryn Mawr.

SWITCHBOARD OPERATOR.
P.B.X. combination clerk. Inq. for manager. Apply in person. 6151 Winthrop-av.

SWITCHBOARD operator—For Near North Side apt. hotel; steady position; good salary. Call Mr. Constant, Mich. 5400.

SWITCHBOARD OPERATOR.
Hotel experience. 5009 Sheridan.

TEAROOM MANAGER
Permanent position; splendid opportunity; must be thoroughly expd. in good food. No Sundays or evening work.
DUTCH MILL CANDIES, 2222 Diversey.

Telephone Oper.—Relief
White; 3 days a week. Apply 5307 Hyde Park-boulevard.

Tray Girls for Dietary Dept.
White for large hospital; experience unnecessary. Apply Dietary Dept., 303 E. Superior-street, after 8:30 a. m.

VEGETABLE WOMEN
Permanent work; straight hours; 2 wks.' vaca. Ap. 956 E. 58th-st., R. 201.

VEGETABLE woman—Expd.; good pay; good hours. Electric Club, 20 N. Wacker.

WAITRESSES—$24, 6 day wk. White House Restaurant, 803 W. North-av. Moh. 4726.

WAITRESS for soda grill—Graemere hotel. 3400 Washington. See Miss Brown after 11:30 a. m.

WAITRESSES [5]—Expd.; $20 week, meals and uniforms furn.; good tips. Wellcrest Restaurant, 7456 Cottage Grove.

WAITRESSES—Night or day work; also short hours; good working conditions. 5475 Lake Park. Dorchester 0004.

WAITRESS—For restaurant; hrs., 7 a.m.-3 p. m.; no Sun. 5953 Broadway. Lon. 4988.

WAITRESS—Hours, 12 to 8 p. m.; good pay; no Sundays. 5206 W. Madison-st.

WAITRESSES—5-9; uniforms, meals; gd. tips. Younker's, 1510 Hyde P., 1 E. Chgo.

WAITRESS—Good salary; exceptional tips. Apply 6018 W. North-av.

WAITRESSES—Expd.; day or night. Little Jack's Restaurant, 3175 W. Madison-st.

WAITRESSES—Experienced; 6 days a week; no Sunday; good pay. Cicero 733.

WAITRESSES—Apply Nankin Restaurant, 66 W. Randolph after 11 a. m.

WAITRESSES—Expd.; $20 wk.; 12 to 9 p. m. Ashkenaz, 1432 Morse. Hol. 5392.

WAITRESSES—Exp.; av. sal. and tips $50. Barney's Market Club, 741 W. Randolph.

WAITRESS—Experienced. Good wages and tips. Redwing Restaurant, 2534 N. Clark.

WAITRESSES wanted — Apply between 2 and 4. Ye Olde Cellar, 322 N. Michigan.

WAITRESS—Nights or days. No age limit. The Ranch, Oak-st. at Michigan.

WAITRESS—For Kosher restaurant; union pay; day shift; expd. 3819 Broadway.

WAITRESS—Exp. only; days or nights; $20; meals; uniforms. Seeley 3074.

WAITRESS—Experienced; 6 days; salary $25; meals and unifrms. 344 N. Laramie.

WAITRESSES—Day, night; good wages. White Star Restaurant, 2305 N. California.

WAITRESS—Expd.; steady; days; no Sundays. Blum Bldg., 624 S. Michigan.

WAITRESSES.
11 N. Clark-st. Apply after 4 p. m.

WAITRESSES—EITEL'S RESTAURANT.
14 W. RANDOLPH-ST.

WAITRESS—Experienced; mornings; good pay and tips. 4804 Broadway.

WAITRESS—11 A. M. TO 7:30 P. M. Good wages. Cozy Lunch. 2426 Lincoln.

HELP WANTED—WOMEN.

Clubs, Hotels, and Restaurants.

WAITRESSES
Full Time Permanent
Starting Salary $19.40 and Meals
Apply MRS. M. SMITH after 10 a. m. Main Floor—Retail Stores.
MONTGOMERY WARD & CO.
619 W. CHICAGO-AVENUE, SOUTH SIDE OF STREET.

WAITRESSES
EXPERIENCE NOT NECESSARY.
Steady positions. Bonus and wages up to $25 weekly. Tips extra. No Sundays or holidays; half day Saturdays. Choice of long or short hours; meals and uniforms furnished.
BOLLING'S
ROOM 225, MERCHANDISE MART.

WAITRESSES
Experienced, Arm Service
HENRICI'S RESTAURANT
67 W. RANDOLPH

WAITRESSES
For busy loop restaurant; $16 per week plus tips and meals. See Miss FOX BEFORE 3 P. M.
HELSING'S
164 N. STATE-ST.

WAITRESSES
Need several girls immediately; will pay best starting at $22.50 and $25, plus uniforms and meals; start today; good tips and working conditions. LA SALLE GATEWAY RESTAURANT, LA SALLE STREET STATION.

WAITRESSES.
With fountain experience preferred; excellent chance of promotion to supervisor; good pay, good hours; uniforms and meals furnished free. Apply personnel office, WINDERMERE HOTEL, 5553 Cornell-av.

WAITRESSES
Salary, meals, good tips, and uniforms. Neat appearance, experienced and steady. Day or night work.
RICKETT'S. 2727 N. CLARK.

WAITRESSES
LUNCH, DINNER, OR LONG HOURS; BIG TIPS; GOOD SALARY. BLOCK'S RESTAURANT, 116 East Cermak.

WAITRESSES
Expd. waitresses; short hours or long hours; uniforms and meals furnished. Triangle Restaurant, 225 S. Wabash.

WAITRESSES
LAUER SISTERS.
RESTAURANT.
462 W. 63D-ST.

WAITRESSES
Intelligent, capable with or without experience, for full or part time work. Uniforms and meals. 171 W. Madison.

WAITRESSES—White
Pleasant surroundings; light work; $75, meals, uniforms.
St. Luke's Hospital, 1440 Indiana.

WAITRESSES
For our terraced dining room and coffee shop; good pay and tips; part or full time. Apply Mrs. Martin, 2d fl., Helsing's Restaurant, 55 W. Washington.

WAITRESS
Age 20-45; all day; good wages, tips, and uniforms.
Triangle Restaurant, 57 W. Randolph.

WAITRESSES
No exp. necessary; short or long hours; good pay; tips and meals; no Sundays or holidays. Polly Tea Room, 17 N. Wabash.

WAITRESSES
Day or night; experienced only; uniforms furnished; average $35-$40. Pere Marquette Restaurant, 6258 S. Western.

WAITRESSES—Short and long hrs.; top wages, good side money; uniforms furnished and laundered; closed Sundays, holidays, evenings and Sat., 3 p. m. Transportation Restaur., 600 S. Dearborn.

WAITRESSES
Neat appearing; exp. not necessary. Pierre's, 79th and South Shore-drive. Apply after 4:30 p. m.

WAITRESSES—White; full or pt. time; for lunch and dinner; 50c per hr.; uniforms furnished; age unimportant. Homestead Htl., 1625 Hinman, Evanston.

WAITRESSES
Top salary; uniforms furn.; good tips. BLUST'S, 1342 EAST 53d.

WAITRESS—Long or short hours; good station open; Saturday optional; no Sundays. 410 N. Michigan, Lower Level, Dickson's Grill.

WAITRESSES
Experienced. 1435 Hyde Park-blvd. ISBELLS.

WAITRESSES
Exp.; days; hrs. 11-8; guarantee $30 wk. EDWARDS. 3807 BROADWAY.

WAITRESSES
Neat appearing; exp. not necessary. Palm Grove Inn, 56th and Outer-drive.

WAITRESS—Expd.; 2 meals only; brkfast, and lunch; no nites or Sundays; 1 long and 1 short shift. 340 N. Ogden-av. Call before 9:30 a. m. or after 2 p. m.

Waitresses—Experienced
TO WORK WEEK-ENDS.
The Ship Restaurant, 1767 Howard-st.

WAITRESS
6 day week; steady; $25 week; good tips. People's Restaurant 1628 W. 47th-st.

WAITRESSES
Apply Colonnade Room, Edgewater Beach Hotel, 5349 Sheridan-road.

WAITRESSES—WHITE.
Pleasant working conditions; gd. salary. Apply catering mgr., the Georgian hotel 422 Davis-st., Evanston, Greenleaf 4100.

WAITRESS—8 a. m. to 4 p. m.; no Sundays or holidays; uniforms furnished; salary $29 week, May's Lunchroom, 4317 S. Racine.

WAITRESSES [4]—Short and long hours; good wages; uniforms furnished and laundered; no Sunday; no liquor. 28 N. Dearborn.

WAITRESS — Day work; no Sundays or holidays; steady work. $23 plus uniforms, meals. 1744 N. Central-av. Mer. 1799.

WAITRESS
Experienced; $22 a week and uniforms; good tips. Acme Grill, 4758 W. 63d-st.

WAITRESS and Practical Nurse—For Scandinavian institution. Good wages and maintenance. Newcastle 3010.

WAITRESSES—Expd.; for night dining rm. work. Apply Interstate Restaurant, Randolph-st. I. C. station.

WAITRESSES—Full or part time; day wk. No Sundays; good salary. Apply George's Grill, 804 E. 79th-st.

WAITRESS—No Sunday or holidays; good salary, meals, and uniforms furnished. Central Restaurant, 2101 S. Western.

WAITRESS—For country club; good salary, room, and meals; uniforms furnished. Phone PARK RIDGE 1.

WAITRESS—Grill girl, $25 week and meals and uniforms. Maryland Drugs, 900 Rush-street.

WAITRESSES and check room girl. Steady. Also extra waitresses for Saturday night. CLUB FLAMINGO, 1359 W. Madison-st.

WAITRESSES—Sat. and Sun. nights; $3 day and tips. Apply after 5 p. m. Shirley's 219 N. Crawford. Kedzie 5416.

WAITRESS—Make $30 to $40 with tips. Also short hour. Uniforms furn. Shore Post Restaurant, 2360 E. 71st.

WAITRESSES—Lunch hour, 10:30 to 2 p.m. In club. No Sunday. Dearborn 5867.

We Will Train You for
COUNTER FOUNTAIN OR GRIDDLE
Good hours; choose your own meals; top salaries; vacations with pay. See MR. WEST, weekdays, from 8 A. M. to 5 P. M.
PIXLEY & EHLERS
77 West Jackson

WHITE TOWER
Hamburger shops located north and west offer unlimited opportunities to ambitious girls and women. Start at $20. Make up to $28 plus meals and uniforms. Apply 422 East Grand.

WOMEN
to do very light cooking in small modern sandwich shop. Day or night shift. No Sunday work. Apply between 3 and 5 afternoons to DANIEL'S, 1777 Howard-st.

WOMEN—To operate dish washing mach.; $4.00 day and meals; steady or part time. N. Side Rest. Address F 539, Tribune.

Saleswomen.

SALESLADIES—Straight salary, $24 per week, rate $4 per day, introducing new art work, experience unnecessary. Call 8-9 a. m. Mrs. Marjorie Hatton, Chelsea Hotel, 920 Wilson.

SALESLADIES—3 more openings for regular sales persons; opportunity to become department head; good starting salary. Apply Neisner Bros., Inc., 3908 Cottage Grove.

NYLON and silk substitute—Women inquire for further details. Comm. CORONET CO., 126 N. WELLS.

OPERATE A SPORTSWEAR SHOP IN YOUR HOME—Select merchandise from Wholesale House. No cash needed. Comm. 6 W. Randolph.

HELP WANTED—WOMEN.

Saleswomen.

ATTRACTIVE young ladies — 18-23, to travel Calif., Oregon, and Wash., doing contact work for publishers; those qualifying can earn up to $35 wkly. comm. Apply Mrs. Hodge, Maryland Hotel, 900 N. Rush. 10 a. m.-2 p. m. or 7 to 9 p. m.

YOUNG ladies—18-21; travel between Chicago, New York and Calif.; transportation paid; perm. employment; cash drawing account averages up to $35 weekly circ. work. Apply Mr. James Frank, Rm. 80, 1104 S. Wabash. 10 a. m.-12 noon.

SELL BIRTHDAY, EVERYDAY CARDS—Big comm. Grogan Co., 30 E. Adams.

Miscellaneous.

GIRLS
Clean Factory Work
Girls not over 30 years old to handle paper in a printing plant.
Three shifts starting 8 a. m., 4 p. m., midnight. Your choice.
Good Pay.
Rest Periods.
Forty Hour Week.
Lunch Counter and Cafeteria
All Transportation.
R. R. Donnelley & Sons Company
2117 Calumet Ave.

GIRLS—18 YEARS
or over, help do your part to further the war effort by working in an essential Food Industry. No exper. nec. Rate 50c per hr., time and one-half for over 40 hours. About 48 hrs. per week. Easily reached by all trans. Jackson-blvd. bus stops at door.
Farmcrest Baking Co.
4550 W. Jackson-blvd.
Columbus 4470

RAILROADS
URGENTLY NEED
YOUNG GIRLS FOR MESSENGERS, STENOS., TYPISTS, BILLERS, AND OFFICE MACHINE OPERATORS.
IF YOU ARE NOT EMPLOYED IN A WAR INDUSTRY APPLY
UNITED STATES RAILROAD RETIREMENT BOARD,
409 W. WASHINGTON-ST.
EMPLOYMENT OFFICE OPEN DAILY 8 A. M. TO 5 P. M.
NO FEES CHARGED.

Soda Fount. Dispensers
Attractive salaries; full or part time. No night, Sunday or holiday work. Experience not necessary. We will train you. If you are not interested in soda dispensing, we can place you as a counter waitress or bus girl.
Apply Employment Office,
11th Floor, Wabash.
MANDEL BROTHERS
State and Madison-sts.

NIGHT MAIDS
WHITE.
SEVERAL JOBS OPEN—UNION WAGES. Increased activity of our tenants due to war effort creates opening for more women. See Steve Hartsick, Serv. dept., 9th fl.
Merch'dise Mart. Whi. 4141
336 N. Wells.

WOMEN—WHITE
UNDER 35.
LIGHT MACHINE WORK.
GOOD PAY, DAY WORK.
NO EXPERIENCE NECESSARY.
FOIL PRODUCTS, INC., 365 E. Illinois.

Washers—Light trucks. $32 per wk. Exp. not necessary. Apply United Parcel Service
401 N. OGDEN.

75c PER HOUR
for neat young girl under 28 to work on special advertising campaign; no exper. necessary. Apply between 10:30 and 12 noon. Rm. 1215, 58 E. Washington.

GIRLS WANTED
Light assembly work. Experience helpful but not necessary.
457 N. RACINE.

WOMEN—White; 18 to 35 years of age; to learn to run small printing presses in large printing company. No experience necessary. We will teach you; good wages and steady work, including vacation with pay. See Mr. Fiedler, 605 S. Clark.

GIRLS—Now empl. in def. plants offices and factories to earn additional income in your present positions without extra work. Call or write for particulars. 1407 W. Diversey. Wellington 5632.

JANITRESSES
White, nights, bldg. cleaning; $72.80 mo.; 35-hour week. 236 N. Clark. Rm. 403.

GARAGE & PARKING LOT
ATTENDANTS. Day or night work. Top salary. 215 W. Washington.

GIRLS
White or colored; good opportunity. 1148 W. Chicago-avenue.

NIGHT MAID
White; $30 a month; 2 weeks' vacation. Address B X 516, Tribune.

NURSES AIDS
Part or full time; permanent. Apply 956 E. 58th-st., Room 201.

GIRLS—WOMEN, WHITE
Experienced drivers for garage; steady work; good pay. Apply 215 E. Chicago.

GIRLS OR WOMEN—To drive cars up and down ramp in large loop garage; steady work; good pay. DEARBORN LAKE GARAGE, Mr. Parris, 30 W. Lake.

YOUNG lady—Attractive appearance, nice personality, pleasant. Permanent position. Meeting public. Cigar stand. Southmoor Hotel, 67th and Stony Island.

NIGHT CLEANERS
WHITE, 40 hour week. Superior 8288. 906 MERCHANDISE MART.

YOUNG colored girls—To learn pressing. Star Cleaners & Dyers. 2421 N. Western. Call after 10 a. m.

GIRL—Colored; ambitious; no experience necessary; light work; good pay; steady job. 4053 Broadway.

WOMAN or couple—Take care of rmg. hse.; 2 rms., gas, elec. free.; woman work few hrs.; stay or go; $10 wk. 615 S. Ashland.

MESSENGER—Light, pleasant work; beginner typist preferred; 40c an hour to start. 8 S. Dearborn, Room 1218.

20 COLORED women or girls—Over 16, no experience required. Progressive Laundry, 6209 Prairie.

GIRLS or women for candy packing. Excellent working conditions. Confection Cabinet Corp., 225 W. Illinois, 1st fl.

WOMEN—FOR PICKLE DEPARTMENT.
$18 TO START.
JOHN SEXTON & CO. 500 N. Orleans.

GIRLS—White, for trimming and packing caps; good pay; steady work. Eastern Cap Co., 330 S. Franklin, Wabash 1633.

GIRLS—For factory work. Latourette Coffee Co., 209 N. Milwaukee-av., at Lake and Canal-streets.

GIRLS—Light factory work; white; under 25; 50c per hour to start. Apply Mason & Co., 1217 W. Washington.

YOUNG GIRLS.
Light, clean factory work. Days. 222 S. Morgan. 4630 W. Harrison.

PACKERS and Labelers—For mfr. of food products; no exp. necessary. W. O. Sommers, 1540 Homer-st., 1600 W. 2000 N.

WOMEN—White; part time; light factory work; hrs. 10 to 3:30; 6 days week; 50c hour. 466 W. Chicago-av.

HOUSEWIVES will to work 3 da. wk. doing hotel maid wk.; gd. work cond. and pay. Fullerton Hotel. 3919 Fullerton-av.

GIRLS—FOR LIGHT FACTORY WORK; steady employment. Apply 2457 S. Michigan, 2d floor.

WOMEN FOR LIGHT FACTORY WORK. No age limit; no experience necessary. Plastic Binding Corp., 732 S. Sherman.

FACTORY—No experience necessary; light work; good pay. Inter-Continent Mfg. Co., 1411 S. Michigan.

MID. aged women—For mgr. small rmg. hse. in exch. for 1 rm. kit. and sal. Call betw. 9 a.m.-2 p.m. 5410 Cornell-av.

MIDDLE aged lady—To assist in large rmg. hse.; sal. & apt. 4040 Broadway.

LDRY. help—Col. or white; exp. unnec. Come ready for work. 3319 Fullerton-av.

[Continued on following page.]

HELP WANTED—WOMEN.

[Continued from preceding page.]

Miscellaneous.

WOMEN
AGE 18 TO 35
No Experience Necessary
To Help
Wrap and Pack
Candy Bars for
Our Armed Forces
Day Work
7 A. M.-3:30 P. M.
Evening Work
4 P. M.-12:30 A. M.
Steady Work—Good Pay
EMPLOYMENT OFFICE OPEN DAILY 8:30 A. M.-4 P. M. EXCEPT SAT.
SCHUTTER Candy Co.
1013 N. CICERO-AV.

Opportunity
FOR
Older Women
AGE 35 TO 50

If you are strong and husky, capable of replacing a man at clean work handling paper, magazines, and catalogues, we will pay you a man's wages.

R. R. Donnelley & Sons Company
2117 Calumet-avenue
Office Open 8 to 4:30
Monday through Friday

16 TO 60
[illegible]
MANDEL BROTHERS
State and Madison-sts.

LIQUOR BOTTLERS [illegible]
WALTER P. POWERS
17 N. PULASKI-RD.

NIGHT CLEANERS [illegible]

WAR WORK [illegible]

WOMEN OR GIRLS [illegible]

[illegible]

TRADE SCHOOLS—WOMEN.

WHY?
[illegible]
$5.00 STARTS YOU
[illegible]
AMERICAN AIRCRAFT INSTITUTE
[illegible]

Chicago Business College [illegible]

NEW JOBS OPEN [illegible]

[illegible]

DRESSMAKING—MILLINERY SCHOOLS.

[illegible]

SITUATIONS WANTED—MEN.

Stores and Offices.

APPRAISING [illegible]

SITUATIONS WANTED—MEN.

Stores and Offices.

ACCOUNTANT—Certified; 18 yrs'. public acctng. experience; audits, systems, taxes, budgets, etc.; age 39; married, 1 child; draft status 3-A; salary $6,000 annually. ADDRESS F 548, TRIBUNE.

ACCOUNTANT-auditor — Licensed; part time; monthly basis; auditing; systems; taxes. Cen. 0662 days, or Col. 6264 eves.

ACCT.—Bkpr., steno., off. mgr., correspond. [sales, credits, collec.]; age 50; mfg. exp. Address F 536, Tribune.

ACCOUNTANT comptroller—Executive des. perm. pos.; statem., taxes, C.P.A. supvn.; 25 yr. exp. Address F 521, Tribune.

BOOKS audited and kept—Fed. inc. and pay roll taxes. Rates reas. C.P.A State 3155.

Executives and Managers.

ACCOUNTANT—Office Manager desires connection with firm engaged in 100% war work. Excellent knowledge income tax, budgets, profit and loss statements, etc. Now accounting supervisor for firm engaged in partial war work; Go any place in the United States or its possessions. Draft exempt. Would like connection to be permanent if ability merits. Address C B 5, Tribune.

ADVERTISING MANAGER
Now employed desires change. Family man; favorable draft classification; technical minded. Experienced in all types of advertising media. Seeks location with N. W. mfg. preferably one with advertising agency connection. ADDRESS F 506, TRIBUNE.

SALES MANAGER
Draft exempt; with proven profitability record. Expd. in merchandising and sales promotion, well versed on markets. Student of changing conditions, large following of production salesmen. ADDRESS C B 44, TRIBUNE.

MFG. Executive and Industrial Engineer desires contact with concerns needing production and technical assistance. Excellent organizer and administrator; knows every angle of production control, processing, tooling. Phone N. W. Eagles. Hyde Park 9600.

CHIEF INSPECTOR
Inspection engineer; academic background in mech. eng'g; comprehensive exp.; avail. immed. Address T 277, Tribune.

PRODUCTION control—Purch. priorities, expediting, chem. eng.; exp.; college ed.; 4F; desire opportunity for advancement. Plastic field preferred. Address F 494, Tribune or Lon. 7468 day.

MANAGERIAL job wanted—By executive experienced in freight transp.; personnel supervision; war plant exp.; 20 years' hiring, training; age 49. Will consider divisional or branch responsibility. Address F 459, Tribune.

GENERAL MANAGER
Experienced, office, factory, production, personnel, sales and salesman, priorities. Above draft age. Available at once. ADDRESS F 485, TRIBUNE.

ACCTG. MANAGER.
20 years' experience in cost and general accounting; age 40; family. ADDRESS F 462, TRIBUNE.

MASTER mech.-shop supt.—Wide exp. tooling, prod., meth., dies, jigs, fix., design, maint., costs. Loc. anywhere. Perm. only. Address F 496, Tribune.

Professions and Trades.

CARPENTER — Day or contract; insured; city-wide. Erickson, Mohawk 5579.

CARPENTER contractor—Repair, remodel. Arches. Free est. Carlson, Jun. 6697.

[illegible]

Butlers, Chauff'rs, Housemen, Etc.

[illegible]

Miscellaneous.

[illegible]

SITUATIONS WANTED—WOMEN.

Stores and Offices.

[illegible]

Executives and Managers.

[illegible]

Professions and Trades.

[illegible]

Clubs, Hotels, and Restaurants.

[illegible]

Household Help.

[illegible]

Couples.

[illegible]

Miscellaneous.

[illegible]

Employment Agencies.

[illegible]

PERSONAL.

[illegible]

FRANK CHARLES

[illegible]

DOGS, CATS, BIRDS, PETS.

Dogs.

[illegible]

Dogs—Miscellaneous.

[illegible]

TO RENT—ROOMS—SOUTH.

BENNETT, 7030—Large rm., closet, near bath; man pref.; I. C., surf. Hyd. 5304.

CORNELL-53D—I. C. Attr. rm.; unusually quiet; clean; near shower. Dor. 7074.

DORCHESTER, 5313—Beau. furn. rm.; I. C. surf., bus; $4.50-$5. Kent, Hyde Pk. 1791.

DORCHESTER, 5344—Lge. attr. frnt. rm.; run. wtr.; also other rms.; very reas.

EAST END, 6834—Comf.; adj. bath; 1-2 nr. pk.; priv. fam.; I. C., bus. Hyd. 5581.

HARPER, 5417—Light bedroom, yng. woman; I. C. and street car. Stern. Dor. 8027.

HYDE PARK-BLVD., 5488—Hotel Cecil. Nicely furnished room, $6 or $7 week; all transportation. Plaza 9565.

INDIANA, 8138—1 lge. rm. for marr. cpl. in exch. for wife's care of 1 yr. child; refs. Vincennes 7647 aft. 7 p. m.

INGLESIDE, 6101—2d; large front rm., facing Midway; gd. tr.; $5. Plaza 4788.

INGLESIDE, 7910—Large front room; priv. family; I. C. trans. Rad. 6288.

KIMBARK-AV., 4719—Business girls or students; use of kit. and refrig.; I. C. transp. Real home. Reas. Oak. 9233.

KIMBARK, 6414—Light, well furn. room. Clean, quiet bldg. I. C., L. Reas.

KIMBARK, 6430—Large, light room. Clean, comfortable; nr. I. C., surf. Mrs. Lang.

PRAIRIE, 7208—Large, light, airy, quiet room; private family. For two people, $7.50; for one, $5. Abe. 3203.

PAXTON, 7537—lge. rm., suit. 1-2; I. C.; nr. lake. Bay. 2508 week days, aft. 6 p.m.

PHILLIPS, 7316—2d apt. Nr. lake; room; priv. fam.; gentleman. I. C., surface, bus.

WINCHESTER, S., 6239—Light, new. dec.; priv. fam.; exc. trans. $3.50. Rep. 2569.

WOODLAWN, 6637—Lge. front rm.; dble. bed; clos.; pvt. fam.; I. C., sur. Mid.2508

E. 74TH-st., 2659—Lite frt. rm.; pvt. home; gar.; nr. lake; I. C., bus, surf. Reg. 5374.

72D-ST., 1311 E., 2d—Nice rm.; nr. I. C., bus, surf.; man or empl. lady.

72D-PL., 2112 E.—Attr. liv. rm., bedrm.; So. Sh.; priv. home; I. C. Hyd. 5587.

E. 66TH-PL., 1428—Clean, airy rm.; pri. home. Suit 2; nr. pk., all trans. Pla. 6879.

BEAUTIFUL Rm.—For young lady. Kitchen priv. if desired. 9346, Loomis-blvd.

Hotel Rooms.

$6.00—WEEKLY—$6.00
Nicely furn. elev. bldg.; 24 hours switchboard; close to all trans.; $1.50 daily up. DREXEL View Hotel, 4358 Drexel-blvd.

NORWOOD HOTEL.
6400 S. Normal-blvd. Englewood's finest new double in-a-dor bed, adj. bath; all trans. $1.50-$2 daily. $10.50 weekly. Full hotel service. Englewood 3700.

TO RENT—ROOMS—NORTH.

ADDISON at lake—Comf., cln. rm.; adj. bath-shw.; priv. fam.; refs. Gra. 8147.

BRYN MAWR, 1465—Light room; small pri. fam.; gentlemen; all tr. Ard. 3513.

CHESTNUT, 195 E.—NEWLY FURNISHED; NEAR LAKE; WALKING DISTANCE TO LOOP; $35-$40 MONTH.

CLARK-ST., 2703 N.—Bach. hotel; modern; redec.; new beds; $4.50-$6. Lin. 9023.

ELM, E., 78—Lge. attr. frt. slpg. rm.; studio beds; lge. closet; for 1-2; $12.

ERIE, 215 E.—Girl's club; attractive rms.; $2.50-$5 per week; breakfast optional.

FULLERTON-PKWY., 444—Nice outs., cln. rooms. Excellent trans. $5 to $6.

GREENLEAF, 1360—Desirable rm. for employed lady. Good trans. Shel. 5660.

KENMORE, 6026—Lovely r., tw. bds.; lg. clos.; board opt. Express tr. ARD. 1637.

KENMORE, 4841—Frt. r. in quiet hm.; well furn. 2 apt., suit. 1-2; bath; shwr.; reas.

LAKEVIEW at Wrightwood—Lge. rm.; sgl. or dbl.; adj. bath; bus. men. Lin. 3351.

LELAND, 947, at Sheridan—New furn., dec. Run. wtr. $4 up. Maid serv. Sun. 9805.

OAK., E., 113, nr. Lake Shore-dr.—Walk loop; Ven. blinds; share bath; $22-$28.

OAKDALE-AV., 534—Single, double sleeping rms.; run. water; gd. trans.; reas.

RACINE, N., 4640—1st front room; kit. privil. opt.; priv. fam.; all tr. Edg. 0711.

RACINE-AV., 4631—Sheridan Park Hotel; attr. rms., $3.50 up; r. wa.; Wil. L. bus.

ROCKWELL, 4734—Attr. lgt. rm.; adjacent bath; sm. pri. fam.; blk. all tr. Rav. 4587.

RUSH, 932—Large front room. Beauty Rest bed. Also single rms., $3-$4. Tierney.

SHERIDAN-ROAD, 816—LIGHT, CLEAN ROOMS. REASONABLE.

SHERIDAN, W., 901—2d apt.; new. furn. frt. rm., $4; all tr.; bus. girl. Wel. 2053.

WAYNE, 6334 N.—Sgl. or dbl.; priv. home; L. st. car. Aft. 6 p. m., Bri. 9843. Hall.

WELLINGTON, 528 [3000 N.]—Fr.; cor. r., con. bth.-shwr., $8; fr. r., $5; nr. Lin. Pk.

WINONA, 932, 3d—½ blk. E. Sheridan, nr. lake; tw. beds; priv.; brd. opt. Ard. 4480.

WINTHROP, 6233—Lge. corner rm., dressing clos., limited bus, L express, surface.

NEAR LOOP, LINCOLN PARK, AND L. Entirely new, attractive rooms. NORTH AVENUE Y. M. C. A. 1508 N. Larrabee [600 W.]. Moh. 2603.

2 RM. suite—Also lge. rm. with refrig.; $5 and up; adults; no pets. 1800 N. Wells.

4600 N.—1 blk. to lake, gd. trans.; lge. rm., suitable 1-2 girls. Ravenswood 0478.

LGE. studio rm.—Nr. Lincoln Pk. [2100 N.]; good tran.; $6.50 wk. Diversey 6119.

4300 N.—LARGE room; private family; suitable 1 or 2. Phone Bit. 3849.

2 SM. clean sleeping rms.; 1 large sleeping rm. 150 W. Burton-pl. Moh. 2054.

Hotel Rooms.

$6 WEEKLY AND UP
St. Regis Hotel, Grand-av. at Clark. Conv. to loop; newly furn. and decor.

BARRY-BROADWAY HOTEL.
Rm. with shower, $1.25 a day, $6 wk. 3022 Broadway. Bittersweet 1800.

TO RENT—ROOMS—NORTHWEST.

CORNELIA, 4035, 2d—Light room; private family. Avenue 2373.

FOSTER-AV., 5400—Big room and closet; adj. bath-shwr.; in new bung. Ave. 1484.

KEDVALE, 4026—Clean, single rm.; cooking privileges; exc. tr.; reas. Pal. 2267.

LAWNDALE, 4552 N.—Large, light, airy, quiet rooms. Private home. $3.50-$6.00.

IRVING PARK Y. M. C. A.
4251 Irving Park-road. Pen. 1400. Many rooms running water and bath.

LGE. frt. rm., 3 winds—Priv. entr.; vic. North-av.-Pulaski. 1 or 2 men. Cap. 1485.

LGE., light rm.—For 1 or 2; private bath. Good trans. Reas. Palisade 1127.

TO RENT—ROOMS—WEST.

CERMAK, 4100—Light, airy, small rm., for 1 person. Pri. entr.; $3.50-$4. Law. 1677.

JACKSON, 4748—Large front rm., suit. 2; kitchen privl. if desired. Good transp.

LARAMIE-AV., S., 518—Lge. rm. with bath; gd. trans. Inquire in barber shop.

LEXINGTON, 3509—2 rms., frt.; rollaway bed; linens, curtains; cpl.; bath; empl.

WASHINGTON-BLVD., 2318—2 rm. apt., $7; also lge. bsmt. rm., $6; sgl., $3 up.

LIVE AT SEARS Y. M. C. A.
Nicely furnished rooms, $5 up weekly. 820 S. KEDZIE-AV. NEVada 3800.

SLEEPING rooms to rent — Gents only; exc. transp. Mansfield 8993.

TO RENT—HOUSEKEEPING ROOMS.

South Side.

BLACKSTONE, 4923—1 rm. kit.; light, clean; also slpg. rms.; I. C., bus, surface.

DORCHESTER, 5518—3 rm. apt., lite, sunny; suit. 3 adults; refrig.; I. C., surf.

DORCHESTER, 6227-6452—1-2-3 room kit. Shower, refrig.; perfect transp. Adults.

DREXEL-BLVD., 4332—Large 3½ room kitnt. apts., priv. bath; $12.50; also 1-2 rm. kit. apts. $6.50 up; all trans.

DREXEL, 6501—Attr. 1, 2, 3 rm. kit.; $3.50-$10; 2 rms., pri. shwr., $8; adults.

ELLIS-AV., 6410—2, 3 rms. Newly furn. Pri. and semi pri. baths. Reas. Refrig.

ELLIS, 6404—1½ rms., $6; 2 rms., $7 up; 2½ rms., $11; refrig; new. dec.; gd. tr.

GREEN-st., S., 7823—2 nicely furn., lgt. hskpg. rms. Elec. refrig.; reas.; best tr.

HARPER, 5455—1½ rm. bdr., kit.; rfg.; $6.50-$11; 1 rm., $5.50; slp. rms., $3. Reg. 8050.

INGLESIDE, 6352—1-2 rms., well furn.; front; clean; refrig.; gd. trans.; adults.

KENWOOD, 6543—1 rm.; pleasant, quiet; also slpg. rms.; gd. tr.; I. C., L, bus, surf.

KENWOOD, 5466—2 rms., refrig.; porch; adjoining bath; reasonable. Plaza 9024.

KIMBARK, 6414—Large rm., well furn., inador, ref. Quiet bldg. I. C., L. Adults.

LAKE PARK, 3976—Large room with kitchen privileges. Call after 3.

LAKE PARK, 3910—1 rm. kit.; refr.; nice; $5-$6; bl. to lake, all tr. Oak. 9311.

LAKE PARK, 3831—New, dec. Lge., lt. 2 or 3 r. apt. $6 up. Nr. ba.; gd. tr., pkg.

LAKE PARK, 4538 S.—2 rm. frt. apt.; priv. bath; desirable; clean; exc. trans.

STEWART, S., 7201—Clean front 1-2-3 rm. kit. apts.; well furn.; refr.; R. I.; $4 up.

UNIVERSITY, 6128—Light, clean 1-2 rm.; refrig.; surface, L; adults; $5.50 up.

WOODLAWN, 6235—2 Emp. girls to share apt. with young lady; large rms., twin beds; kitchen privileges. Gilruth.

PLEAS., homelike remod. 1-2 r. furn. kit. hskpg. apts., $25-$35 mo. 6337 Stewart-av., nr. L, surf., stores, churches. Adult couples. Mrs. Babcock, 6401 Stewart.

4211 ELLIS-AV.
Offering our attr. 1½ rm. kitchenette, only $7 per wk.; also available a desirable sleeping room, only $3.50 per week.

47TH-PL., 1355 E. at Dorchester—Attr. 2½ rm. kit. bedrm.; priv. ba.; refrig.; mod. furn.; also slp. rm.; $4 up. Lille Apts.

66TH-ST., W., 521—3 bright rooms; refrig. Heat, gas, electric; $35 month.

60TH-ST., W., 315 [Princeton]—1 r. furn. or hskpg.; $4-$6 wk.; auto. yd.; nr. L.

DORCHESTER, 5222—Attr. sm. sing. crt. kitnts.; $3.50; clean, quiet bldg.; all tr.

North Side.

ADDISON, 906—Large housekeeping room; everything furnished. Excellent transportation; $5 a week. Diversey 9096.

ARMITAGE, 1006 [2000 N.]—Attr., clean, lite 1 rm. kits.; everything furn.; gd. tr.

BARRY, 612 [3100 N.]—1, 2, 3 rms.; full kit.; clean; $3.50, $6.50, $8; also sgle. and 2 rm. apt.; exch. ans. telephone, etc.

BARRY, 435—Beau. lge. rms.; pureaire kitchen; refrig.; 15 min. Loop. Lin. 8972.

BEACON, 4700—1 room; $4-$6; 2-3 rm apts., $8-$9; new Frigidaires; all trans.

BELDEN, 856 [2300 N.]—1 rm. kit.; elect. refrig.; clean, quiet; exc. trans.; adults.

TO RENT—HOUSEKEEPING ROOMS.

North Side.

BELLE PLAINE, 929—3 lite, cln., quiet rms.; well furn.; Frg.; all tr.; adults.

BELLE PLAINE, W., 923—1-2 r. apt.; Frig. $5-$8; also slp. rms., $3-$5. Sher. L-bus.

BROADWAY, 2910—2-3 rm. apts. $9-$11 weekly. Connecting bath; dec.; refrig.

BROADWAY, 4040—2 rooms, $6; parlor kitnt. $5; pullman kitnt. $4. All trans.

CARMEN, 1225—1-2-3 rm. kits.; newly dec.; priv. entr.; nr. all trans. Rav. 2350.

CLARK-st., N., 1638—Lge., clean frt. kit. apt.; across from Linc. Pk.; gd. tr.; $7.50.

CUYLER, 933 [4030 N.]—2 rm. basemt. apt., Frig., $7; 1 rm. kitch., Frig., $5.50.

CUYLER, 939 [4000 N.]—2 rm. apt.; pri. bath, shower. Real kitchen. Adults. $11.

DAKIN, W., 836—2 rm. kitchenette and slp. rm.; lge. and sun. 3900 N. $3-$8.

DOVER, 4630—2½ rm. bsmt.; lite; refr.; also slpg. rm.; empl. adults; gd. trans.

ELAINE-PL., 3435 N. [700 W.]—Beaut. lge. 2 rm. kit.; pri. pch.; Frig. adlts. $8.

GRACE, 724 W.—1 Sgle. rm.; light hskp.; running water; 1½ rm., no children; good trans; nicely furnished.

HERMITAGE, 4019—1½ lg. rm.; nr. bath. Exc. bed and transp. Priv. home. $6 wk.

KENMORE, 4618—KENMORE APT. HTL. Kitchenettes, $5-$6; pri. bath; $8-$9 wk.

KENMORE, 4132—2 rm. apt.; priv. bath; refrig.; new. decorated; children welcome.

KENMORE, 5101 and 4727 Kenmore—Cln. 1-2 rm. kits.; well furn.; Frig.; $4 up.

KENMORE, 3824—2 frt. rms.; cln., quiet; refrig.; all transp.; adults; $8 week.

LAKESIDE-PL., W., 940—3 rms., frg., $10; adlts.; 1 rm., $4; nr. Sher. bus, Lawr. L.

LA SALLE, 1525 N.—Nr. lp., Linc. pk., bch.; sgl. hskpg. rms.; run. water; $3-$5.

LELAND-AV., 947, AT SHERIDAN—3 rm. apt. avail.; new furn., new dec., new kit., incl. t. t. stove; $13.50 week. Sun. 9805.

MAGNOLIA, 4845—Cozy 1, 2 rms.; nicely furn.; dec.; elec. refrig.; all trans.; reas.

MALDEN, 4440—2 rooms $8; 1 room $5.50; 1 rm. kitnt. single bed $3.50.

MELROSE, 437, at Linc. pk.—1-2 r. kitchenettes; nicely furn.; reas. rent.

MONTANA, 957—1 r., $1.50, $2, $2.50, $3; el., lt.; h. w.; nr. L, surf.

NEWPORT, 849—Mod., lge. 2, 3 rs., arches. Ven. blinds, $9, $11. All tr. Wel. 7711.

ROSCOE, 717—Well furn. 1 rm. kitnt. apt. Refrig. Suit. 2 adults; good trans.

SEDGWICK, 2013—Nice frt. rm., $5; lge. sgl. rm., $3.50; nr. Linc. Pk. Div. 2592.

SHERIDAN-RD., 4821—1-2 rm. kitchnts.; nicely furn.; also slpg. room, $3.50.

SHERIDAN, 4715—Newly dec., nice. furn. 1 rm. kit.; refrig.; adults; all trans.

SHERIDAN, 6708—Large rm.; pri. bath; cooking opt.; Loyola L, bus. Mrs. Moir.

WILSON, 821—Nicely furn., new. dec.; 2-2½ rm. apts.; refrig.; exc. trans. Rav. 5165.

WILSON, 1530—Two rm. apt., frig.; nr. church, school; reas.; ph. Sun. 9098.

WILSON, 826—New. dec., lge. 1 rm. frt. apt.; priv. bath; also 1 rm. kit. Adults.

Northwest Side.

KILDARE, N., 4418—Cozy 2 room furn. apt.; gas, electric; good trans.; adults.

West Side.

CENTRAL, N., 715—Rm.-kit., $6.50; 2 nicely furn. rms., $8; gd. tr. Est. 1484.

HAMLIN, 336 N.—3 beau. rms.; just dec.; well furn.; Frig.; L. bus, surf.; adults.

MONROE, 3423—2 Rm. apt.; 2d fl. frt.; light, clean; refrig.; adults; $10.

WALNUT, 2953—Newly dec. 2 rm. apt.; encl. slp pch.; Frig.; adults; L. surf.

BOARD AND LODGING.

South Side.

WILL give home and board for service—Widow with child in exch. for comp. chg. of home and 2 children. Own boss. Fairfax 7760, apt. 117, between 12 and 2.

BLACKSTONE, 5128—Large, light room; home c'k'g and privg.; nr. I.C., bus, surf.

BLACKSTONE, 6227—1st floor, lge. front rm.; suit. 2 men; gd. meals; all trans.

STONY ISLAND-AV., 6264, 1st—Rm. and board; nr. park, I. C., L, surf. Mid. 2040

60TH-ST., W., 455—Lge. rm.; priv. family; home privileges; reas. Went. 1883.

ATTR. cong. home for young people—New furn.; reas. I. C., L, U. of Chgo. Pla. 9709.

North Side.

MAGNOLIA, N., 5402—Attr. cor. rms.; 1-2 bus. girls; home ckg.; all tr. Lon. 9813.

WOLFRAM, 830—Pleasant rm.; gd. meals; pch., lg. yard; all trans. $8-$9. Buc. 3294

ELEG. home, Sheridan-rd., for bus. girls; exc. mls.; beach; exp. Bus. L. Amb. 0083.

1400 STATE-PKWY. CLUB—Plenty good food and coffee; $10.50 up. Del. 0330.

HI. class res. bus. girls—Piano; ping pong; ldry. privil.; $8 to $10; ref. Edg. 1155.

Children.

GOOD care, food—Child, $8; rm. mother free; kit. priv.; play room. Lin. 3053.

APARTMENTS AND ROOMS TO SHARE.

WANT yng. lady to sh. furn. hotel apt. with same—Piano; 1600 N. nr. lake; gd. trans. Moh. 1065, Apt. 408, aft. 7 p. m.

DEMING-PL., 527—STUDIO ROOM WITH solarium for bus. girls; also double studio; restr.; near Linc. Pk. Lin. 4725.

2 LADIES share lovely 5 rm. apt. with couple. Excel. trans. Ref. Plaza 5618.

2 BUS. girls share 3½ r. apt. with 2 same. Exc. trans. Ref. exchanged. Bri. 9006.

BUS. girl will share 2½ rm. apt. with same; nr. I. C., lake. Drexel 1264, eves.

YOUNG man—Share with same attr. kitch. apt. After 5. Moorhead, 165 E. Ontario.

CHICAGO ROOM REGISTRY, APTS. TO SHARE, RMS. DEA. 2713.

2 YOUNG ladies wish to share their 5 rm. apt. with same. Call Sun. 0042 aft. 6 p.m.

BUS. girl—25; will share 2½ rm. apt.; So. side; with same. Mid. 6476, af. 6 or Sun.

WIDOW wishes to share beaut. 6 rm. apt. with bus. woman; exc. trans. Edg. 4951.

BUS. lady des. same share high grade twin bedrm. apt. in Austin. Est. 2056.

HOTELS AND APARTMENT HOTELS.

HYDE PARK HOTEL
Cheerful rms. and suites from $10 a wk. All hotel services; popular priced restaurants; bus, street car, and I. C. at door 1511 Hyde Park-blvd. Hyde Park 0530.

Lincoln Park Arms
2738 PINE GROVE-AV. LIN. 1400. 1 TO 3 ROOM FURN. APTS. COMPLETE HOTEL SERVICE. RATE $50 UP.

WEDGEWOOD HOTEL
Single rooms and 2 room suites. Newly decor.; 3 blks. I. C., 1 blk. L, surf. 6410 Woodlawn-av. Fairfax 5800.

ALBION SHORE HOTEL
New dec.; nicely furn.; $6.50 wk.; $1.50 day. 1617 ALBION-AVENUE.

STUDIO ROOMS—With or without bath; $25 to $50 per month. PALAIS BROMPTON HOTEL, 528 Brompton-av. Graceland 3840.

WACKER hotel, Clark and Huron—Firepf. bldg.; 300 rooms; priv. baths; from $8 week; $1.75 a day. An A. A. A. hotel.

BERKSHIRE HOTEL — 15 E. OHIO-ST.; comfortable rms.; priv. bath, showers; reas. rates; walking distance to loop.

DEWEY APARTMENTS—In the Edgewater Beach hotel. Telephone Longbeach 6000.

BUENA PARK HOTEL, 4145 Broadway—Newly furn., $6 wk. up; L, bus, car at dr.

PLAZA HOTEL—CLARK AND NORTH-AV. Hotel rooms and suites available.

BREVOORT HOTEL—Madison, east of La Salle. Desir. rooms from $1.75 daily.

TO RENT—HOUSES.

Suburban—Southwest.

PALOS PARK house—Modern, 6 rms. and garage. $50. Nr. forest. Graceland 7739.

Suburban—North.

UNIQUE modern hse.—Wood paneled livingrm., fireplace, airy bedrm., dress. rm., bath, utility rm., lge. attic, gar; gas ht.; acre of beaut. landscaped ground; W. of Glencoe on Skokie-blvd, 1 mi. from Northbrook station, Skokie Valley Electric. $55 mon. incl. ht., gas, elec., water. Follow U. S. 41 to Chalet Rest. and inquire.

E. KENILWORTH—Attrac. 4 bedrm. 2 ba. hse.; available May 1; $105 mo.; e-z walk to transp. QUINLAN & TYSON, INC. Winnetka 177.

6 RMS. brick—Garage; good neighborhood; conv.; excellent heating; transportation; $75. Skokie 1099.

8 RMS., 3 baths—Attached garage; conv loc.; $135. McGuire & Orr, Rog. Pk.3213

Suburban—West.

JUST IN—IMMED. POSS.

3 rm. flat, heat furnished	$42
5 rm. apt., gar. incl.	$65
7 rm. furnished house	$85

HENRY A. MILLER, REALTOR. Main ofc. N. of Riverside depot, Riv.5656

TO RENT—FURNISHED HOUSES.

RIVER FOREST—8 rm. white brick Col.; 5 yrs. old; 4 bedrms.; 3½ baths; knotty pine club room; beautifully furnished; $225. Cook & Skillin, Euclid 9800.

WANTED—TO RENT—HOUSES.

WTD. to rent—7 or 8 rm. house or flat; 4 bedrooms. Phone National 1803.

10-15 R. APT. bldg. or hse.; low rt.; lg. ls.; stm. ht.; wrt. E. D., 1022N.Dearborn

5 OR 6 ROOM—Yr. round lake home; N. W. commut. dist. Address B T 529, Tribune.

TO RENT—RESORT PROPERTIES.

Illinois.

FOR rent or sale—4 rm. cott.; N. W. end of Fox Lake. Can plant veg. Well. 4687.

Wisconsin.

NORTH Woods—Small, paying resort or cabins; 40 a. cleared land. Rav. 4731.

TO RENT—APARTMENTS—SOUTH.

General List.

NEAR lake, I. C. No. 1 bus—New 2-4 rms.; $32.50-$40. 1130 E. 43d. Ken. 8407

1, 2, 3, 3½ Rooms.

2 RMS. NEWLY DEC.; ALL TRANS. 6728 CORNELL.

3 ROOMS—1407 E. 63D-PLACE. $28.50-$32.50. See Janitor.

TO RENT—APARTMENTS—SOUTH.

1, 2, 3, 3½ Rooms.

8254 DREXEL. APT. 2-B. 2 rooms; rollaway bed; Calif. stucco walls; shower; modern; $40. SWAN-LORISH VINCENNES 8000.

VERY nice 2 and 3 rms.; pri. bath, shwr.; $12-$14 wk.; adults only. I. C., L. Address J A 193, Tribune.

SUBLEASE—3 Rooms; canvas walls, tile bath, and refrigeration. 7935 S. Woodlawn. See agent.

47TH, E., 1115—BEAU. lge. front rm., kit. 1st fl.; $7; clean, quiet; 1 rm. kit., $5.

E. 64TH-ST., 1503—Mod., 2 rms., $27.50; 3 rms., $30; private bath. See janitor.

5493 LAKE PARK-AV. 3 rooms; I. C. trans. $35

6054 S. KENWOOD—3 r. unfurn., pri. ba., $30; 2 r., furn., $7.50-$10 wk. Hyd.2980.

2 2½-RMS., $37.50, and bsmt., $28.50; nr. lake, I. C. 4511 Lake Pk. See jan.

3 RMS.—Steam heat; $25 mo.; adjoining bath. 1418 E. 73d-st. Franklin 1660.

4, 5, 6, 7 Rooms and Larger.

SUBLEASE
5 ROOMS 2 BATHS
Chicago Beach District, overlooking Lake Michigan, an unusual arrangement, all large rooms, colored tile baths, new Cold Wall Refrigerators. Can give imme. poss. Rental, $175.00. Phone Plaza 5200, for appointment.

SOUTH SHORE VILLA
69TH AND SOUTH SHORE-DRIVE. Overlkg. South Shore Country Club and lake; very desirable; immediate poss. 6-7 rms., 3 baths, corner. $150 to $160.

THE CLOISTERS
58TH AND DORCHESTER. 8 rooms and 4 baths. Woodburning fireplace. Elevator. RESTRICTED. MIDWAY 5811.

EAST VIEW PARK
East of Hyde Park-blvd. at 54th-st. 7 rooms; 2 baths. Sun parlor. Agent at 5427 East View Pk. Mid. 2105.

4 ROOM APT.
Modern, available May 1; rental $50. 7940 Ingleside.

812 E. 42D-ST.—4 rm. mod. apt.; stm. ht.; all trans.; imm. poss.; adults only. Midway 2150, or Kenwood 9874, eves.

BEAUTIFUL APTS.—8 spacious rooms, 3 baths. Best transportation. See janitor on premises, 5318 Hyde Park-blvd.

6328 RACINE-AV., 2d apt.—5 rms. and sun porch; stove ht.; $32.50. Bev. 5693.

8117 EXCHANGE—1st flr. 6 r.; stove; frig. H. w. ht. All trans. $57.50. Reg. 5300.

5453 LAKE PARK-AV.—4-5 ROOMS. $25-$35. Stm. ht.; refrig.; I. C. trans.

5 RM. apt.—Modern; t. t. stove, refrig.; nr. Brainard R.I. sta.; reas. 8920 S. Ada.

TO RENT—APTS.—SOUTHWEST.

1, 2, 3, 3½ Rooms.

3 RM. apt.—Modern; light; heated; 1st. fl.; reasonable. 6252 S. Campbell. Hem. 6853.

4, 5, 6, 7 Rooms and Larger.

MAY 15TH OCCUPANCY.
War workers only. 5 rooms; brand new; $50; new stove and refrig. included. J. E. Merrion & Co. Radcliffe 3210.

IMMEDIATE poss.—New 5 room effic. apt., $54.25 mo. Open eves. Victory Homes, 58th and Crawford. Portsmouth 8979.

4 RM. stkr. htd. apt.—Mod.; fixt.; $40; gar. incl. 5604 S. Washtenaw. Cra. 6792.

TO RENT—APARTMENTS—NORTH.

General List.

EDDYSTONE HOMES. 421 MELROSE-ST.
7 rooms, 3 baths; 12th flood of elevator building. Beautiful view; an unus. apt. Restricted. Diversey 9627 or Sup. 4373.

3314 LAKE SHORE-DR.—1½-3½-4 rms.; elec. kitch.; Ven. blinds; free elec. and refrg. Roanoke Real Estate Co. Lak. 4130.

1, 2, 3, 3½ Rooms.

7606 Bosworth, Cor. Howard
2½ rm. apt.; fireprf. elev. bldg.; carptd.; gd. tr.; elec., gas, refr. furn.; 24 hr. swb.

910 LAWRENCE-AV.—Attr. 2½ rm. furn.-unfurn. apt., 24 hr. switchbd., nr. lake, trans.; adults. Mod. rental. Long. 6401.

2 RMS., bsmt.—Stv. ht., shower; $12 mo. 5044 N. Claremont. Merrimac 1664.

2 3 RM. apts.—Gas, elec., refr. included; $50, $60; gd. trans. 4122 N. Ashland.

2055 LARRABEE—2 and 3 rm. apts.; stm. heat; gas free; $30-$35 mo.; gd. trans.

2½ ROOM apt.—Avail. May 15; rent $40; attr., nr. trans., shops. 7231 N. Damen.

853½ AGATITE—Near Sheridan-rd.; 3½ rs., n. dec., 1 frig., $37.50. Ard. 3256.

1 RM. KIT.—$34. 5700 Magnolia-av. Modern cor. bldg., near Bryn Mawr "L."

6 ROOMS—FURN. HEAT—$37.50. FRA. 8383.

LGE. light apt.—Newly dec.; exc. trans.; imm. poss. 4919 N. Winthrop-av.

WELLINGTON ARMS, 2970 Sheridan-rd.—Apartments. Bittersweet 4600.

4, 5, 6, 7 Rooms and Larger.

NEAR North side—E. of Michigan-ave.; nr. lake; 7 rm. apt.; 2 large master bed rms. with 2 baths, 2 servant's rms. with bath; large living rm., dining rm., and reception hall; plenty closet room; butler's pantry; delightful kitchen; carpeting in living rm., dining rm. and reception hall; practically new; for sale if desired. Address B T 68, Tribune.

20 E. CEDAR-ST.
8 ROOM APT.
Studio living rms.; woodburning firepl.; 3 master bedrms.; 2 baths, maid's rm., bath. I. M. RYAN, Mgr., Whitehall 5100. DIRECTION: DOWN, MOHL & CO.

An Unusual Offering
Beautiful 4 room front apartment, with unobstructed view of lake, park and harbor, 24 hour uniformed service. Immediate occupancy.
3520 Lake Shore-drive

6 ROOMS—SUBLEASE
Unusual bargain in 6 room apartment; enviable view of park and drive; ample closets. Immediate or June 1 occupancy.
3520 Lake Shore-dr.

6 ROOMS—$135
Sublease; vacant at present; can be ready May 1st; 3 baths; plenty of closet space. Many other features. SEE MANAGER, 3100 SHERIDAN-RD. BUCKINGHAM 4041.

520 STRATFORD-PL.
8 rms. de luxe, $115; 1st floor carpeted; good layout, 3 tile baths; elev.; sublease for 2 years. See Janitor.

2714 N. LAKEWOOD-AV.—Front 5 rooms; newly decorated; stove heat; toilet; suitable for an elderly couple; immediate possession; OPA rent. Phone Wel. 8218 after 6 p. m.

3650 LAKE SHORE-DRIVE
4 large, light rooms, cross ventilation, excellent transportation and shopping; $70. Mrs. Letts, Buckingham 1855.

1016 HOLLYWOOD-AV.—1½ bl. w. of dr. and lake; 6 and 7 rooms; sun and slp. porches; lge., modern rms.; overlooking lake; $100-$125. Janitor or Gra. 6480.

232 E. WALTON
9 ROOMS, 4 BATHS.
HOGAN & FARWELL, INC. WAB. 7300.

WILL sublet desirable 5 rm. apt. on Bittersweet to party who has 4 rm., 3400-4000 N. Wellington 0843.

KEMPER-PL., 632 — Nr. Fullerton Pkwy. New 5 rm. apt., mod. equip., lge., light rms. excel. trans. Lincoln 7035.

4 RMS.—2 bedrooms, shower bath, porch, yard, stove heat. Children welcome. 1st floor. 3243 Sheffield-av. $30 mo.

1340 WINNEMAC.
6 rms., 2 baths, new stove, new G. E. refrig.; restrict.; May 10. Sunnyside 1935.

4300 N.—NR. park and golf; 5 rms.; frt. and rear porches; exclusive res. home district; 1st fl.; adults; $90; lease. Wel. 6207.

7 ROOMS, 2 BATHS—REASONABLE. 630 W. Sheridan-rd. Wellington 4873. Near lake; exc. trans.; elev. service.

525 CORNELIA—2d floor; 6 rm. de luxe apt.; 3 bedrms.; sublease, $90. Rolfe.

ULTRA mod. 8 rms.—Maid qutrs., 3 baths; $135-$150; nr. Lin. p. 415 Surf. Bit.0580.

6 RMS.—Heated; incl. garage; $52.50. 2d floor. 1829 Touhy-av.

BROADWAY, 5426—5 rms.; stm. heat; planted victory garden. Gd. tr. Edg. 4734.

6 RMS., 3d fl.—Stm. ht.; refr.; adults; no dogs; May 1. 853 Nelson-st. [3000 N.]

700 IRVING PARK—8 rms.; 2-4 tile baths. $100-$115; nr. park and tran. Lak. 6480.

PHYSICIAN'S 6 rm. apt. and office—$65. 1142 Lawrence-av. Edgewater 3956.

4 ROOMS, 4th floor—Steam heated; avail. May 1; $27.50. 909 W. Wisconsin.

TO RENT—APARTMENTS—NORTHW'ST.

1, 2, 3, 3½ Rooms.

3 LIGHT rooms—Stove heat; excellent transp. 2423 Logan-blvd. Bru. 8028.

4, 5, 6, 7 Rooms and Larger.

4 SUNNY rms.—3320 Lawrence; 3d floor; $27.50; unheated; L, street car; adults. Canning Real Estate, Juniper 1114.

5-6 MODERN rms.—Elegant home apts.; h. w. ht.; exc. trs. 2228 N. Kedzie-blvd.

4 ATTRACTIVE, clean, light rooms—2d floor front. 1217 N. Cleaver. $15.

6 RMS.—Stm. htd., corner bldg., 2d flr. 1734 WABANSIA-AV.

N. CALIFORNIA, 1940—Modern 5 rm. flat; good transportation; $50; adults.

TO RENT—APARTMENTS—WEST.

1, 2, 3, 3½ Rooms.

3½ RMS.—1st Floor; htd.; refrig.; T. T. stove; new bath, shower; $45; adults empl. Call after 5 p. m., Nevada 4755.

3 RM. apt.—$21; pri. bath, shwr.; refr.Ven. blinds; stm. heat; adults. 128 S. Aberdeen.

WASHINGTON-BLVD., 3832—3 rms.; adlts. H. W. ht.; $40; imm. poss. Austin 1775.

3 ROOMS — Modern. 2132 W. Congress. $32.50. Inq. after 5 p. m. Seeley 8174.

TO RENT—APARTMENTS—WEST.

4, 5, 6, 7 Rooms and Larger.

SUBLEASE— 6 Room modern apt.; $50; West side; in exchange for 4 rooms, 2 bedrooms West side. CRAWFORD 6727.

4 RM. Eng. bsmt. flat—Fine cond.; stove heat; $18. 4220 W. Congress-st.

4 RM. Eng. basmt.—Stm. ht.; $25 mo.; $8 for service; reli. party. 4118 W. Adams.

1805 W. 13TH-ST.—4 Rms.; front flat; light, clean, newly decorated; $13; adults.

6 RMS.—$55 mo. 3d floor. Newly decorated. Mr. Bush. 1830 Warren-blvd.

1216 S. MILLARD-AV.—4 rm.; steam heat; frig.; 2d flr. rear. $33.50. Col. 8601.

TO RENT—APARTMENTS—SUBURBAN.

NORTH.

Skokie—31 minutes to loop.

6 LGE. rms.—2d flr.; tile bath, garage; $67.50; May 1st. 8213 Knox, Skokie.

TO RENT—FURNISHED APARTMENTS.

(See Also Hotels and Apt. Hotels.)

SOUTH.

ELLIS-AV., 4119—Restricted; newly dec.; 2-3 rms.; also 3 rm. basement apt.; private bath, tub, shower; elec. refr.; free utilities; also sleeping rooms; I. C., bus, L, surface; near fine shopping center; adults; no dogs. $35-$75.

S. LAKE PK., 3920—Near lake-park; 1-2-3 bedrm. apts.; $6 wk. up; hotel rms.; $4 wk. up; 10 min. loop; all tr. Atl. 1605.

1, 2, 2½ ROOM apts. Full service. $50 and up. Lafayette Manor. 7010 S. CREGIER. PLAZA 4569.

MODERN 3½ rm. apts.—Tile bath; elec. refrig., gar. Avail now. $60. 7905 Luella.

2 RMS.—Free ref., gas; $47.50; bus at dr.; 2 bl. L; adults. 4338 Drexel. Oak. 4951.

4½ ROOMS—$75. Call Blue Island 2871. 5470 Woodlawn-av. See Mr. Armstrong.

6210 DORCHESTER—Lg., lt. 5 rms.; grand piano; nr. all tran. $75-$85. Fai. 1929.

5463 KIMBARK—Very attr. 3 rm. apt.; bath; shwr.; refrig.; $10.50 wk.; adults.

2 RM. furn. apts.—Free gas, lite, Frig.; nr. lake. 4019 Lake Park-av. Oak. 9078.

4717 KENWOOD—1-2 r. kitch.; free gas, lt., refr.; nr. I. C., surf.; also unfurn., $6-$10.

HYDE PARK TOWERS.
1½-4 rms. 810 Hyde Park-blvd. Ken.0940

6332 UNIVERSITY, 3d—3 cor. rms.; priv. bath; elec. refrig.; all trans. Pla. 0633.

4711 DREXEL—1 room, kitch. apt.; attractively furnished. Choice location.

1647 E. 77TH-ST.—Beau. 3½ rms., fully furn.; bedrm.; inador; adults. Dor. 1213.

4140 DREXEL APT. HOTEL—2-3 rms., $45; new furn.; firepf. 24 h. swbd. Bus, L at dr.

SOUTHWEST.

6337 S. CAMPBELL-AV.—1-2 rm. furn. kitchenette apts., $6 and up. Adults only.

W. 54TH-PL., 3442—2 rms. and sleeping porch, $45; vacant May 1. Rep. 8163.

NORTH.

CHARMING 1-2 rm. apts.—Adj. bath; inador. bds.; elec. refrig. etc. New. remod. refurn. bldg.; adults; draft ex.; all trans. 911 Eastwood. [4634 N.]

195 E. CHESTNUT.
1 block to Michigan, 1 block to lake; just remodeled, newly furn., and redecorated; 1 rm. with kitchenette apts. $40 and up.

FURN. apt.—2 or 4 rms. in lge. home, by cple. emp., nr. beach and all transp.; must have good refs. Phone Lon. 5165.

NEWLY FURN. AND DECORATED. Modern studio apts. and sleeping rooms. 1311 N. Wells. Whitehall 5828.

1708 GLENLAKE-AV.—2 rooms. Private bath. Refrigeration. $10. Adults.

4308 SHERIDAN-RD.—Apt., 3 room English bsmt.; newly decorated; $47.50.

RIDGE-AV., 5666—2 rm. apt.; except. attr. Cross ventilation; $40. All transp.

ATTR. 1½ rms.—Pri. bath; $11 wk.; adlts. drft. ex.; L.surf. 2535 Seminary. Wel.9419

4 LIGHT rooms—Private porch. $55. Nr. Rav.-Damen L. Adults. Mul. 9670.

6233 WINTHROP—1½ rm. garage apt.; limited bus, L express, surface; $35.

WINDSOR, 941—2, 3 r., lge., new. dec. Nr. L, car, bus. Refrg. 4500 N. nr. Sheridan.

VERY des. 1 rm. apt.—Daily maid and swbd. service. Longbeach 8060.

1029 N. LA SALLE—1½ rm. kitnt. apt.; newly dec.; private bath; $10 week.

4 RMS.—2 bedrms.; bsmt. apt.; elec. refrig. $40; adults. 2848 Seminary, 1100 W.

WANTED—TO RENT—APARTMENTS.

DESPERATELY NEEDED.
4 or 5 rm. apt., heated, on west or N. W. side. Must have 2 bedrms.; 2 adults, 9 mo. child; $35-$42.50; own stove and refrigerator. Nevada 4806, Friday.

6 RM. mod. apt.—W. or N. W. preferred; 3 adults, 2 children, 4 and 10; $65 to $75. Good references. Armitage 8066.

FURN. 4 rm.—2 bedrm.; pri. bath; appr. $55; 3 adults; nr. I. C., 43d-63d. Frank by 5. Laf. 8830.

1 OR 2 rms.—Nr. N. or N. E. side; unfurn. Adults. $30-$42.50. After 6. Whi. 8277.

4 OR 5 rm. apt. or house—N. W. side; by reliable party; refs. Kil. 0917.

5 OR 6 RMS.—N., N. W., or W.; $50-$55; 4 adults; May or June occup. EDG. 0348.

5 OR 6 rms.—Furnished apt. in 5th ward. Phone Drexel 4313.

4 RM. apt.—N. or S. W.; R. R. employee; draft exempt; exc. refer. Hum. 8915.

TO RENT—STORES.

South Side.

ASHLAND AND 47TH—Sublease 2 yrs. at reduced rent; 100% block; best spot on street. Ran. 1048.

CORNER store and 4 rooms—Furnace heat; bath; good location for any business. 724 W. 59th-st. Normal 8532.

North Side.

STORE or office in block long 16 sty. mod. mod. apt. bldg., 2052 Lincoln Park West. Peter F. Reynolds Co. Lin. 3633.

West Side.

CORNER store for rent at 3726 Ogden-av. with fixtures—Drug store for 40 years. Call Lawndale 4503-2562 for information.

TO RENT—OFFICES AND SHOPS.

Central.

KIMBALL BUILDING
S. W. CORNER WABASH AT JACKSON. MOD. FACILITIES. EXCEL. SERVICE. OWNED AND MANAGED BY
W. W. KIMBALL CO.
AVAILABLE FOR IMMED. OCCUPANCY. EXCEL. OFFICE AND STUDIO SPACE FROM 250 TO 3,000 SQ. FT. CALL AT ROOM 301. PH. HAR. 4010.

SAVE MONEY
ON
OFFICE OVERHEAD
20 EAST JACKSON BUILDING.
All calls and callers given prompt courteous service by capable secretary. Private offices as low as $25. Also desk space. Mail and phone service. 20 E. JACKSON-BLVD. ROOM 800. HAR. 7490.

32 N. STATE, S.W. cor. Washington—Fireproof bldg.; one floor; also attractive offices; north light; night service; center loop; single room furn., $20; with reception rm., $35 up; beautiful desk space. Phone-steno. SWIGART & CO. Rm. 601.

OLD COLONY BLDG.
407 S. Dearborn—Offices and suites; furn. and unfurn.; secy., phone serv. available. Mr. Holeman, Rm. 1675. Phone Har. 2241.

ATTRACTIVELY FURNISHED OFFICE WITH RECEPTION ROOM—RENT $30. IN FIRST CLASS, WELL LOCATED BLDG. WITH SERVICE OPTIONAL. 30 N. LA SALLE-ST. SUITE 300.

322 N. MICHIGAN-AV.—ALL OR PART 5,400 SQ. FT.; 2 WALNUT PANEL OFC.; GEN. OFFICE; SHOP; SKYLIGHT; FAN. JUDSON F. STONE, AGT., DEA. 1776.

ATTRACTIVE NEW RATES ON FURNISHED PRIVATE OFFICES. ROOM 420, 82 W. WASHINGTON-ST.

MAIL-phone serv.—$1 mo. up. Desk space, $10. 330 S. Wells, Room 706. Wab. 5236.

333 N. MICHIGAN-AV.—Mail-phone serv. Telephone-Secretarial, Inc. Fra. 7100.

ADDRESS, $1—Phone-Mail, $3 Desk, $10. 30 W. Washington, Rm. 611. Cen. 3838.

Outlying.

PHYSICIAN retiring, leaving practice—For rent apt., together with office on busiest corner in Des Plaines, Ill. Apply IRVING 6657.

INDUSTRIAL PROPERTIES.

WANTED—35,000 to 50,000 sq. ft.; industrial bldg.; freight elevator; 200 lb. floor load; north or northwest; including suburbs; rent or purchase. Mr. Strandin. Longbeach 8833.

HAVE heated 8,500 sq. ft. floor space; high ceiling; extra high doors; would consider being distributor; N. W. side. ADDRESS B X 108, TRIBUNE.

RENT 3,000 sq. ft.—325 W. Ohio-st. Sprinkled; heated; 350 lb. floor load; storage only. Possession now. Northern Bank Note Co., Delaware 2861.

RENT OR SELL 3 STORY BRICK. 50x100; on W. North-av.; immed. pos. ADDRESS B T 527, TRIBUNE.

STRAUS OFFERS.
Carroll—16,000 S. F., 1 sty., swch., $600 STRAUS & CO., 120 S. La Salle. Sta. 1945.

FOR RT.—7,500 SQ. FT.; SPRINKLERED; HEATED; DAYLIGHT 4 SIDES. OGDEN NEAR LAKE-ST. CANAL 4830.

1 STORY mfg. bldg.—17,000 sq. ft.; located N. W.; zoned manufacturing, with vacant for extension. Randolph 2311.

FOR SALE—1 STORY 7,200 SQ. FT. CLOSE IN; $8,000; TERMS. WINTER-HIRSCH. CALUMET 4290

FOR rent—10,000 sq. ft. bldg. in Harvey with switch track, $50. Regent 1242.

RENT—1,500 sq. ft. office, warehse. space. Poss. at once. 168 N. Clinton. Ran. 1455.

30,000 SQ. FT.—Light, clean, suitable warehouse or mfg. 2620 S. Dearborn. Open

TO RENT—Small shop for lgt. mfg.; htd.; $30. 4410 Irving Pk. Eheim, Pal. 5486.

INDUSTRIAL PROPERTIES.

FOR SALE—1 sty. brk. bldg. on whole lot, 50x125; liquor-tavern; oil and gas heat; $18,500; with fixtures $19,500.

EXCELLENT OPPORTUNITY—15,000 sq. ft. industrial; Cicero nr. Chicago-av.; ½ bldg. modern. Price $30,000. J. W. McNichols & Co., Austin 1100.

For Rent—20,000 sq. ft. storage space, suitable for automobile storage.
Call State 3746

TO RENT—Close in; brick garage or storage space; Lake-Marion district, Oak Park; 50x213; front on 2 streets; $250 per month. COOK & SKILLIN. Euclid 9800.

MACHINERY AND EQUIPMENT.

For Sale.

8 YARD SHOVEL
Marion 350 Electric, 90 Foot Boom, Ward Leonard Control, equipped with caterpillars. Good buy. NOW WORKING.
NEW ALBANY COAL CO., Salem, Ohio. Phone 5014. Evenings: Call Tony Ross, Columbiana 4292.

TURRET LATHES—Your engine lathe can be converted into a semi-automatic by using Marco Multi-Purpose Tool Post, costing $125.00 each; power feed your cutting off, drilling, tapping, chamfering, forming, boring, threading, cutting, and other operations. Illustrated catalog. Marco Company, Inc., 511 Monroe-st., Wilmington, Del. Phone 4-7734.

FOR sale cheap—1 25 HP Ross Steel Boiler with 2½ S. T. Johnson Oil Burner. Boiler fully insulated, fire tube, 15 lbs. per square inch work pressure, in good condition. U. S. Slicing Machine Company, LaPorte, Indiana.

Collets, Pads, Pushers
for Model F-¾, ⅞, 1¼ in. Model G-¾ Gridleys; No. 4 W. & S.; Clevelands; Nos. 53, 54, 55, 56 Acme; and 1¾ in. New Britain screw machines. GRAFF, 7140 S. Halsted. Vin. 9664.

PARSON'S No. 30 and 40 Trencher; Parson's No. 32 and Austin Backfiller No. 60 Caterpillar with 8 ft. blade; Le Tourneau cable bulldozer. ADDRESS A N 418, TRIBUNE.

ROLLER CONVEYOR.
20 ft. long; in 3 sections; rollers are 2 inch diamter by 24 in. wide; good condition; best offer before May 3d. Address B T 532, Tribune.

UNCLE SAM needs your surplus elec. eqp. We buy and sell guar. A. C. and D. C. motors and generators for war productn. ARTHUR WAGNER CO. MONROE 7409. 1436 W. RANDOLPH-ST., COR. OGDEN.

ALL OUR WOODWORKING MACH. Electric motors and equipment must be sold. Best offer takes one or all. BILHORN BROS. ORGAN CO., 1414 McLean-av. Diversey 6033.

CARBIDE TOOLS IN STOCK.
No. 1 Universal tool and cutter grinder, complete with fenders, head stock, and extra equipment, $900. 4439 LINCOLN-AV. LON. 7793.

INT. NAT'L TRACTOR
Model T. D. 40; in very good condition. Best cash offer. 6243 S. Justine-st.

SMALL DEFENSE PLANT NEEDS Drill Presses, No. 4 Morris Taper, 1½" spindle, or larger; regardless of condition. Chesapeake 3332. 845 Erie-st.

1,000 Warehs. Mdse. Trucks
Quirk, 2700 S. Wood-street, or 1166 W. Madison. Mon. 8373.

3 In. Cleveland Automatic
Screw machine with lot of collets. Williamson, 321 N. Pulaski. Ked. 5365.

16 IN. swing by 8 ft. J. Barnes & Co. engine lathe; semi-quick change gears; step come pulleys, less countershaft. Corduan Mfg. Co., 413 N. Carpenter.

LANDIS O. D. GRINDER NO. 22, MOTORIZED, COMPLETE—Raymond Neon Light, Inc., 5116 Field-avenue, Detroit, Mich. Plaza 4075.

BROWN & Sharpe Automatic No. 00 with turner, motor drive, and slotting attachment. For immediate sale. Varney Co., 1239 Fullerton-av.

FAY and Egan No. 50 band saw; exc. condition; adaptable for wood or steel; cheap. Mr. Mitchell, Nevada 6862.

IN STOCK—20 Atlas draw bars and collets; motors from ½ h. p. to 1½ h. p. Steege Machinery Co., 100 S. Jefferson.

KOHLER light plants—Reconditioned; 110 volt D. C. 1,500 watt, 4 cyl. full automatic, Ph. Blackhawk 2610. Rockford, Ill.

200 FT. 1½ in. rubber high pressure water hose. Valves to fit. Used 1 week. Best offer. Address F 518, Tribune.

INTERCOMMUNICATING and paging equip. COMPLETE PLANT COVERAGE. Reasonable; immed. delivery. Key. 0233.

1 SOAP chip or other product dryer; reconditioned. Ready to operate. MR. GABRIEL. VIRGINIA 2950.

1 HOBART 300 amp. welder; 1 Hobart 17 cubic ft. compressor; set blacksmith tools, anvil, blower, etc. 5943 S. State.

TURRET lathe, Greenlee, heavy duty, 3¼ inches thru spindle—arranged for M. D.; good condition. 8383 South Chicago-av.

20 K. W. LIGHT plant [110 v., 4 cyl.]—Incl. complete golf practice course equipment. Lakeview 1574.

1,000 WOODEN shop trap and 7 bar folders; sizes 18 to 40 inches. Sell all or part. Michigan 4455.

AIR COMPRESSORS — All sizes; new and used; ½ to 10 h. p.; for prompt delivery. NATIONAL, 1915 S. State. Cal. 2770.

STEEL BEAMS, Channels, Angles, Plates. Dickerson, 2501 S. Hoyne. Canal 7464.

TIME AND JOB CLOCKS. Quirk, 1166 W. Madison. Mon. 8373.

WIRING service for light and power—Priority work. Main Elec. Co., Mon. 8636.

TANKS—5 15,000 gal., 1 20,000 gal. in gd. condition. Address B T 350, Tribune.

BLOWERS, fans, exhaust—Used; all types. Gen. Blower Co., 405 N. Peoria. Mon.0574.

SELF opening die head—½ in. capacity; adjustable; prac. new. Keystone 9209.

HILCO TOOL AND CUTTER GRINDER. Compl. Reas. Exc. cond. 1810 Wellington.

SPECIAL bending machine for experiment and a kick press. Pullman 9551.

1 TO 25 H. P. Used Motors and Starters—220 V. 3 ph. Address A R 141, Tribune.

METAL shearings—24 ga.-28 ga.; approx. 25 tons. 1224 N. Hooker. Michigan 2030.

Wanted.

WANTED
PORTABLE HOIST
Either hand or motor driven. Give all details first letter.
Miller Waste Mills, Inc.
Winona, Minnesota

WANTED—Warehouse lift truck; gasoline powered; load capacity about 3,000 lbs. Must be good mechanical condition. Give full description including make, capacity, lift height, price, and other pertinent information. Address H A 14, Tribune.

PRIVATE party will buy or lease your good machinery or your whole shop for defense plants; will pay top prices. Fred Mador, Chesapeake 3060.

SPOT CASH
for your machinery and tools. HAYMARKET 2335.

WANTED—About 3,000 ampere 6 volt generator, motor combination with starter. Address B T 455, Tribune.

WANTED—28 to 36 in. swing; 6 to 12 ft. bed lathe. U. S. Gear Works, 2700 W. 35th-st. Vir. 6494.

SHEET metal shop tools wanted—4 ft. brake prefd. Phone 35. E. T. Barton, Harvard, Ill.

WANTED—PUNCH PRESS NO. 5 OR 6 OR LARGER. BRUNSWICK 1226.

USED MACHINERY WANTED. TOP PRICES PAID. HAYMARKET 4676.

WANTED—Used electric fans; running condition. 329 W. Madison. Cen. 8787.

WANTED—Hand milling machine No. 0 [used]. 1728 N. Damen-av.

WTD. — Counting scales; platform scales. Beuckman, 2441 N. Pulaski. Alb. 0006

WANTED—Electric time clock. R. Andrews, 649 Wrightwood. Lincoln 2504.

WANTED—BUNN TYING MACHINE. Call MR. ROBERTS, HAYMARKET 0342.

BUILDING MATERIALS.

Lumber.

LUMBER AVAILABLE for REPAIRS AND MAINTENANCE. Douglas Lbr., 2700 Roosevelt. Ked. 3840.

Paints and Wall Paper.

BUY-Sell-Trade-Rent—Brushes, drop cloths, Painter's eqpt.; new-used. Ind. 4857.

Plumbing and Heating Supplies

ATTENTION—Builders and contractors; $1,200 worth of steel kitchen cabinets, to be sold in one unit. Prospect 0282.

Stokers; Oil and Gas Burners.

OIL BURNER—Latest Norge; also 2 pc. liv. rm. set; sacrifice; cash. Roc. 2004

MOVING AND STORAGE.

SPECIAL RATES TO ALL POINTS.
PUBLIC'S MOVING CO.
155 N. Clark-st., Rm. 1313. Cen. 4133.

Special Rates to California
Full or part loads to all points U. S. Union Van Line, 155 N. Clark. Cen.1592.

WARREN BROS. MOVING CO.—Interstate lic. and bonded. 2450 Montrose. Irv. 3303

SAVE 25%—No crating; move anywhere. General Movers, 2433 W.14th. Mon. 4870

LOCAL moving—Experienced men. Nevada 4127 and Lackawanna 0587.

MOVING—City and suburbs. Avail. for Apr. 28-May 3. Sacramento 0178 and 2472.

RUG CLEANING.

$3—9x12 DOM.; clean both sides, glaze like new; exp. rep. All work guar. Call

BARTER AND EXCHANGE.

INSIDE decorating or repair wanted—In exchange for hskpg. rm. Ravens. 9845.

PRINTING MACHINERY AND SUPPLIES.

PREMIER PRESS—46x66 in., in exc. cond. Can be seen running. Wabash 7060.

MUSICAL INSTRUMENTS.

Pianos and Players.

DON'T GIVE
YOUR PIANO AWAY.
CHICAGO PIANO EXCHANGE.
Top prices for grands, small uprights, spinets, any condition. Keystone 2231.

CHICAGO'S LARGEST STOCK OF USED GRAND AND UPRIGHT PIANOS. NOW ON DISPLAY. EASY PAYMENTS. KIMBALL FACTORY, 2611 S. California. OPEN TONIGHT UNTIL 9 P. M.

GOOD used piano, $35; terms $1.50 a wk. The smallest standard size piano keyboard. Full 88 note. Fireproof Private Piano Warehouse No. 39, corner S. Ashland and 39th-st. Open until 9 p. m.

Want Upright or Player
SUITABLE FOR RECREATION ROOM. PHONE MR. HANSEN, MOHAWK 0557

BALDWIN GRAND—POSITIVELY NEW. At a saving of $540 off original price. See MR. RUSSELL, cred.-mgr. Wab. 6900 BALDWIN PIANO CO., 323 S. WABASH

ATTRACTIVE PERIOD GRAND. Used in private home; genuine ivory keys; easy action. A bargain at $345. CABLE'S, 228 S. Wabash. Op. Mon. eve.

SPINET SAMPLE—Latest style........$345
APT. SIZE GRAND—Like new.......$245
Gulbransen Factory, 816 N. Kedzie.

$250 CASH!
For Grand or Spinet piano from private party. VAN BUREN 6100.

STEINWAY, Baldwin, Mason & Hamlin, Howard, Kimball Grand Pianos; terms. Victor Storage Warehouse, 4809 Lake-st.

USED SPINETS—All famous natl. known makes, values to $625 for $295 up; tms. WYMAN'S, Republic Bldg., 209 S. State.

BALDWIN make grand—5 ft. 2 in.; like new. Bargain. Ph. University 8220.

PAY $300 CASH FOR SPINET. JUNIPER 1505.

STEINWAY M Grand—Just like new; save $700. 1723 Benson-av., Evanston.

BEAUTIFUL Conover grand—Like new; must sell. 6512 N. Clark-st.

WANTED USED GRAND PIANO. FOR CASH. SHELDRAKE 5797.

WANTED—Used grand or spinet from private family for cash. Merrimac 4026.

PIANOS WANTED. Grands, spinets, studios. Plaza 6288.

WANTED—Grand, spinet or small upright from private party. Edgewater 6900.

PIANOS wanted—All kinds; highest cash prices paid. Quick service. Dor. 0839.

SACRIFICE Lyon & Healy small grand. Also Steinway upright. 5224 W. Chicago.

WANT TO BUY—Grand or upright, not over 44" high. Kildare 4465.

PARTY WILL PAY $500 CASH FOR STEINWAY GRAND. KEYSTONE 2489.

STEINWAY GRAND—SMALL SIZE; LIKE NEW; BARG. H. VOSS, 3119 Lawrence.

WTD.—SPINET BY PRIVATE PARTY. FAIRFAX 5820.

BEAUTIFUL LOUIS 15TH GRAND. A-1 COND.; REAS. 3628 N. PULASKI.

GOOD Upright piano; very good cond. Will sell cheap. 4812 W. Newport, 1st apt.

WANTED—Used Grand or Spinet piano from priv. Party for cash. Austin 4927.

WANTED—USED GRAND OR SPINET. FOR CASH. MERRIMAC 2811.

SACR.—Baldwin Grand—like new. Also Chickering Upright—6242 W. Grand-av.

WANTED—Grand, spinet, or small upright; not over 4 ft. high. LAKEVIEW 5405.

SACRIFICE—Apt. size grand, $175; also used spinet piano. 5416 West North-av.

CONOVER grand piano—Walnut; 3 months old; $750. Call SKOKIE 4175.

LYON & Healy grand—Like new.....$365 MOIST PIANO CO., 5509 Broadway.

Accordions.

ACCORDION WANTED—FROM PRIVATE PARTY. Will pay cash. SEELEY 8475.

120 BASS—$50. SCANDELLI, ladies' mod.; like new; sac. 754 N. Damen. See. 6270.

Wind, String, Etc.

GUITARS—Masterfully built ..$20-$25-$35
TRUMPET—Exc. model; with case...$50
PEARL Snare Drum—Metl. gold tr...$45
We Buy—Sell—Exchange. 914 Maxwell-st.

MODERNISTIC L. & S. black pearl prof. drum set—Slightly used; $150. Gra. 5140

JEWELRY, DIAMONDS, OLD GOLD, ETC.

CASH FOR DIAMONDS
DUE TO OUR TREMENDOUS SALES OUTLET, WE NEED DIAMONDS AND WILL PAY TOP PRICES FOR THEM. TOP PRICES FOR YOUR OLD GOLD.
FULL VALUE PAID FOR PAWN TICKETS
WE ARE NOT THE LARGEST DEALER IN AMERICA, BUT WE GUARANTEE TO PAY THE MOST SATISFACTORY PRICES. SEE US BEFORE YOU SELL.
CASH IMMEDIATELY
U.S. Diamond Syndicate
5 N. Wabash-av., Rm. 800
5 NORTH WABASH BLDG.

$1,000,000
IN DIAMONDS WANTED
CASH PAID IMMEDIATELY.
Bring your diamonds to us for highest prices. America's Largest Buyers. OLD GOLD, PAWN TICKETS BOUGHT. Member Chicago Association of Commerce
AMERICAN
DIAMOND SYNDICATE
37 S. WABASH-AV., 3D FL.

WITH YOUR OLD DIAMONDS OR JEWELRY, BUY WAR BONDS. Let us appraise their value and pay you cash. Doing business at the same address for the past 36 years should convince you of our reliability. Jewelry ESTATES also bought. OLSEN & EBANN JEWELRY CO., 209 S. State, 4th flr. Republic Bldg. Har. 1006.

GET OUR CASH PRICE
BEFORE SELLING.
Diamonds, Watches, Pawn Tickets. THE U. S. LOAN BANK, 10 N. CLARK-ST. 6TH FLOOR.

HIGHEST PRICES PAID, OLD EST. Diamonds, old gold, watches, jewelry. ROMACK DIAMOND EXCHANGE, 7 W. MADISON AT STATE. RM. 501.

HIGHEST PRICES PAID — DIAMONDS, WATCHES, OLD GOLD, JEWELRY, CAMERAS, RADIOS, AND LUGGAGE. Great Northern State Pawners, 309 S. Clark.

CASH—BUY OR LOAN ON DIAMONDS, OLD GOLD, WATCHES, PAWN TICKETS. LLOYD J. BUTLER, 133 N. CLARK-ST.

FULL value paid for pawn tickets, diamonds, old gold, watches. Don't sell for less. Ginsburg, 527 W. Madison. Sta. 7095.

ILL. Diamond and Jewelry Syndicate pays best prices for diamonds, old gold, pawn tickets, etc. Dea. 6711. 5 S. Wabash.

2.50 CT. DIAM. in gent's gold ring, $215. Levinson's Loan Bank, 739 N. Clark-st.

TRAVEL.

Automobiles.

BOTH READERS AND ADVERTISERS ARE urged to exercise caution arranging automobile transportation with other individuals. References should be exchanged and carefully investigated.

RENT A 1942 CAR
Expedite your business by driving; gas and oil included; low rates; radio and heater. Pascal's, 228 N. State. Fra. 5179.

TRANSP. West—Drive late model car independently. References. Avenue 9459.

CALIFORNIA and Seattle—Drive independently. Saunders' System. Central 1077.

WOMAN—Driving Salt Lake City, take 1 or 2; leave around May 1st. Nor 4257.

GOING San Francisco Sun., 8 a. m., take 1 man, sh. exp.; refs. Wab. 9300. Rolin.

Buses.

WEST—FREE MEALS, FREE PILLOWS.
EAST—FREE PILLOWS. NO MEALS.

	O. W.	R. T.
LOS ANGELES	$38.45	$58.40
San Francisco	35.25	59.50
St. Louis	3.95	5.95
Dallas	13.20	22.45
Oklahoma City	11.05	18.80
New York City	12.95	19.75
Phoenix	29.95	53.40
San Antonio	19.25	34.65
Pittsburgh	6.60	11.25
Boston	14.25	23.85

ALL-AMERICAN BUS LINES
514 S. WABASH-AV. WABASH 8300.

BUSINESS PERSONALS.

MISSING PERSONS LOCATED. Guaranteed refund if I fail. Also proof of birth established for birth certificates. Mr. Daugherty. 140 N.Dearborn. Ran.2392

BOATS, YACHTS, ETC.

WANT to charter twin screw cruiser—Prefer Diesel, bet. 40 and 60 ft., for summer season or part of summer season. Address B X 175, Tribune.

SPEEDBOAT wanted—About 20 ft. Must be in good condition. Please state approx. speed. Address B X 174, Tribune.

BOATS—MOTORS—SPORTING GOODS. MAYPOLE, 5901 W.Madison. Man. 10351.

CASH FOR YOUR OUTBOARD MOTOR. Bolotin Camera, 729 Roosevelt. Can. 2112.

25 FT. HUNTER CRUISER. Sleeps 4. Perfect cond. Fairfax 5820.

WANTED 25 OR 30 FT. CRUISER—Recent construction; cash. Ken. 8825.

DANCING SCHOOLS.

WE TEACH yng. and old to smile, relax, dance; pr. $1.25 lesson. H. Anderson, 155 N. Clark, 30 N. Dearborn, 738 Sheridan.

SPECIALIZE IN BEGINNERS. Lea's Studios, 1041 E. 63d. Hyde Pk. 1113 1661 E. 79th-st. South Shore 5171.

3361 MADISON—Waltz, fox tr., rhum., etc. $1 priv. les.; 7, $5. No ap. nec. Alvina's.

LEARN TO DANCE CORRECTLY—$1 les. Sunny Corroll, 4751 N. Western. Lon. 7975

SPORTING GOODS.

REG. POCKET BILLIARD TABLES — Reconditioned; fully equipped and delivered. GENERAL, 152 N. Paulina. Seeley 5061.

CASH or trade—Guns, ammu., tackle. Free barg. catalog. KLEIN'S, 508-T S. Halsted.

COLLECTIONS.

COLLECTIONS—United Mercantile Service, Rm. 610. 140 N. Dearborn. State 4181.

REAL ESTATE—SUBURBAN—N. W.

Des Plaines—23 minutes to loop.
7 RMS., 2 STORY BRICK HOME.
Lge. liv. and din. rms.; knobby pine brkfst. rm.; newly painted and decor. thruout; tile roof; 2 car brick gar.; lge. lot; beautifully landscaped; $9,850. Call owner, Whitehall 8266, for appt.

NICE home—¾ acre land, near Douglas plt. 2 blk. S., ½ blk. W. of Devon, Higgins. Vessels, Route 2, Box 5432, Des Plaines.

Edison Park—17 minutes to loop.
SACR. 1½ sty. income res.—5 4s., furn. ht.; 2 car gar.; best loc.; $7,850; tms. Newcastle Co., 6547 N.W.-hwy. New. 3400.

Elmwood Park—22 min. to loop.
5 RM. modern brk.—Insulated; gas ht.; ven. blinds; carpeted; sell any part of furnishings. ELMWOOD PARK 1299-R.

Franklin Park—29 min. to loop.
$6,000 FHA Apprv. Homes
18 new brick homes. Ready for immed. occupancy; available only to war workers. Close to Buick and Douglas Aircraft. 5 beau. large rms., 2 bedrms., full basement. City water and sewer. All improvements in and paid for. Excel. transportation. Close to schools, churches, shopping. Only $200 down payment. Balance like rent while they last. Agent on premises Fri., Sat., and Sunday from 10 A. M. to 5 P. M.
VANNOR, INC.
Lansing, Ill. 500
OFFICE: 3136 SCOTT-ST.
[9900 W., nr. Belmont.]
FRANKLIN PARK, ILL.

3 ACRE BARGAIN
8 blks. to N. W. station. Will divide. 39 min. sub. service to loop. Rich black soil. Ideal for gardening and chkns. Will sell on terms to suit.
Address B C 288, Tribune.

Palatine—39 minutes to loop.
WRITE for best buys Northwest. Wm. H. De Pue, State Bank Bldg. Pal. 4.

Prospect Heights—30 min. to loop.
2 ACRES—Fronting 2 roads, 145 ft., on concrete street; zoned for 2 residences; highly restricted; price $950; small down payment, balance monthly. Call owner, ARLINGTON HEIGHTS 1515.

Roselle—37 minutes to loop.
FARM—2½ acres; modern 6 rm. home; nr. Roselle; immediate poss.; $5,000. Key at 465 N. YORK, ELMHURST.

General—Suburban N. W.
PRETTY LITTLE COUNTRY HOME
This cozy little well laid out 2 b. r. home with att. garage; near Glenview close to city conv., with lots of country atmosphere. Price at $6,000 for quick sale on terms. Phone A. F. Campbell, Humboldt 0228.

LARGE PARCEL OF GROUND
Near Milwaukee-av., only 4 miles from city limits. Buy at today's low land prices. Use for victory garden now and build your home on it after duration. Terms to suit. Address A C 359, Tribune.

NEVER AVAILABLE BEFORE—Four acre country estate east of Glen Ellyn, north of St. Charles-rd. [not in any village]. Paved road; price $1,475; $300 cash, $15 monthly. Address A O 411, Tribune.

REAL ESTATE—RESORT PROPERTIES.

Illinois.
FOR SALE—Completely furnished modern 8 room house with 2 car garage. Pipeless furnace, electric refrigerator, stove and automatic water heater; lake front property. Location three miles from Antioch, Illinois. For further information inquire at the Nelson Real Estate Office, Antioch, Ill.

LAKE COTTAGE ON ½ ACRE LOT. Near Chicago; private lake; enough ground for large Victory garden; excel fishing and swimming; must be seen to be appreciated; $985 complete; conv terms. Address B X 103, Tribune.

4 ROOM lake home—Insulated; suitable for year around living at estab. lake community, 38 miles N. W.; fast R. R. tr. schls., churches, etc.; $1,895; $150 dn. $18.75 mo. Address A K 175, Tribune.

LAKE front cottage on Griswold Lake large wooded lot; also acre tracts. L. J. Kronenberger. Wauconda 3401.

Indiana.
NEW SIX ROOM COTTAGE
FOR SALE
LAKE WAWASEE, IND.
Complete New Furnishings
Cash $6,300
Everett E. McDaniels
Attorney
Anderson, Indiana

MUST BE SOLD
Summer home; 3 bedrooms; living room, dinette, kitchen, bath; furnished; $3,700; in exclusive Long Beach; no gasoline worries; 34 trains daily; bus to door. Terms. Long Beach Co., Stop 14.
PHONE MICHIGAN CITY 1468.

LEASING now—40 furn. summer homes, all sizes, exclusive Long Beach, Indiana. 34 trains daily. Bus to door. Golf, beach, pool, supervise play. All city conveniences. Long Beach Co. Stop 14. Phone Michigan City 1468.

Wisconsin.
WAR TIME investment—Lovely lake home and cabin sites in wooded secluded spot 100 mi. from Chgo. Finest fishing, hunting in all Wisc. A wise investment now and for many yrs. after the war. Water front, $700; worth $1,500. Fine—wooded site, $300; worth $800; $100 down, bal. terms. Address B T 553, Tribune.

WAR BARGAIN.
All year lake home, completely furnished, including electric stove; large tract wooded land; near town and R. R. depot; 2½ hr. ride; fine fishing, swimming, hunting; $1,900 complete. Unusual bargain. Terms. Address A R 111, Tribune.

$900 CASH buys lovely lake cot.—Large grounds; worth great deal more. [illegible]

REAL ESTATE WANTED.

[illegible]

WANT 2 OR 3 FLAT—Close to transp. For cash. Address B X 571, Tribune.

Houses.
WILL BUY SMALL HOMES with garden space in or close to Chicago. Address B X 72, Tribune.

SM. FRAME hse.—North or West. All cash. Nr. trans. Describe fully. Address B T 446, Tribune.

SMALL house—On large lot or acreage within radius of 40 mi. Give full particulars. Address F 484, Tribune.

HOME OR APARTMENT BLDG.—On south side; from owners. Before June 1st. All cash buyer. Call now. Plaza 8856.

HOUSES—N. and N. W.; furnace or steam ht.; under $4,000; quick cash. Bru. 6200.

5 ROOM ranch type hse.—On ½ A.; will rt.; nr. No. Shore trans.; $6,000. She. 1559

HSE. or bung. fr. own.; pref. N. of Lawrence. $6,500-8,500. Address B T 329, Tribune.

Farms and Acres.
FARM wanted—Good transportation to the loop preferred. Will consider 5 to 100 acres or more. In the first reply state all details and particulars including available live stock and machinery. Address C B 49, Tribune.

1,000 LOW cost acres—Cook, DuPage or Lake county; mean business; describe fully; send location sketch; will act quickly. Address B X 515, Tribune.

FARM wanted—In the Fox River Valley. Will trade a piece of business property in Maywood. If interested write to Tom Harrigan, 440 Madison-st., Oak Park, Ill.

5 ACRES or more within 50 mi. of Chicago—Must be reasonable. 1753 Van Buren. Monroe 5311. H. Kaufman.

WANTED — ACREAGE CLOSE TO CHICAGO. ADDRESS B X 74, TRIBUNE.

Resort Property.
WANTED—4 rm. sum. cottage; pref. nr. water; N. W. Address B T 566, Tribune.

Miscellaneous.
WANTED—Improved real estate or acreage. Must be bargain. Will pay cash. Percy Wilson & Co., 134 N. La Salle.

REAL ESTATE LOANS, MORTGAGES.

WILL make or buy 1st mortgages on gd. South side improved property. Low rates. WM. I. SHARP & CO., 237 W. 63D-ST.

FINANCIAL SERVICE.

HEIRS—Cash for estate interests, claims. Probate Finance, 155 N. Clark. Cen. 2022.

RADIOS, SUPPLIES, AND SERVICE.

BATTERIES FOR PORTABLE RADIOS
LAST SHIPMENT JUST RECEIVED
FOR ALL MAKES
MONTGOMERY WARD
RETAIL STORE
619 W. CHICAGO-AV.
DELAWARE 6000.

F-M CONVERTERS—Closeout. H. U. Mann Co., 540 Lake Shore. Whi. 7841.

1942 G. E. CONSOLE F. M., rcrd. chngr [illegible]

BUSINESS OPPORTUNITIES.

Businesses for Sale.
BAKERY, RETAIL—Established 1908; modern equipment; low rent; three months sales should take care of purchase price; owner retiring. Smith Bakery, 824 So. Boulder, Tulsa, Okla.

BARBER shop—Good business; reason, see for yourself. 3262 Lincoln-ave.

BARBER and Beauty Shop—Also fixtures, new, used. PAIDAR CO., 1120 N. Wells.

BARBER shop—Ideal location, at busy intersection. A real opportunity. Merri. 0908.

[illegible]

HOME FURNISHINGS AND FURNITURE.
(See Also Household Appliances.)

General.
CLEARANCE SALE
Hundreds of Items Priced for Quick Disposal
YOUR CHANCE TO SAVE!
EASY, CONVENIENT CREDIT TERMS.
Repossessed parlor sets.....As low as $25
Sample parlor sets..........As low as $35
3 piece bedroom sets.......As low as $29
Kitchen sets, all kinds......As low as $18
Sofa beds ....As low as $25
Rugs, all sizes.............As low as $19
Sample dining room sets....As low as $29
3 ROOM OUTFIT, slightly used....$129
3 ROOM OUTFIT, sample group....$169
NELSON BROS. OUTLETS
North: 4840 Broadway
South: 6910 Cottage Grove
Op. Tue., Thur., Sat. to 10 p. m., Sun. 5.

GOING OUT OF BUSINESS
AFTER 37 YEARS OF HONEST DEALING WITH THE PUBLIC.
American Household Furn.
IS FORCED TO CLOSE.
MUST SACRIFICE ENTIRE STOCK.
DEALERS AND PUBLIC INVITED.
Spring filled parlor sets, spring filled lounge and occ. chairs, 3-pc. bedroom sets complete with coil springs and innerspring mattresses, 9x12 rugs, din. rm. sets, radio, gas ranges, lamps, end tables, mirrors, and occasional pieces.
OPEN TUES., THURS., SAT. EVES.
American Household Furn.
5409 S. HALSTED-ST.

WANTED—Reliable Party
TO TAKE OVER FOR BALANCE DUE
Beautiful 3 rooms of furniture. Like new Parlor set, Bedroom set, Din. set, Rugs, Lamps, Tables, Pictures, Mirrors, Dishes, Silverware, etc. All for $138 [illegible]

HOME FURNISHINGS AND FURNITURE.

North Side.
FURN. NO. SHORE HOMES
White tbletop stoves, refrs., studio couch, bunk bds., mod. walnut bdrm. [illegible]
1560 HOWARD-STREET.

Northwest Side.
BRAND new J. Lind 4 post wd. [illegible]

[illegible]

USED AUTOMOBILES FOR SALE.

SAVE MONEY!
All with Like New Tires
Immediate Delivery
'41 De Soto cust. 4 dr. sed.; r., htr. Barg.
'41 Buick sedanette: rad., htr. .... Barg.
'41 Hudson 6 p. 4 dr. sed.; rad., h.. Barg.
'41 Pontiac 5 p. sed.: rad., htr..... Barg.
'40 Buick 6 p. sed.: rad., htr., blk.. $645
'40 Ford 6 p. sed.: htr., blue.......... $495
'40 Chrysler 6 p. sed.; rad., htr....... $575
'40 Chrysler Windsor conv. cl. cpe.. Barg.
'40 Chevrolet 5 p. sed.; rad., htr... Barg.
'40 Stude. Champ.: overdrive, r., h.. Barg.
'39 Willys 4 cyl. 5 p. sed.; rad., h.. $395
'39 Nash 6 p. sed.: rad., htr.; barg.. $445
'39 Ford sed.. $395 | '39 Plym. sed... $445
'39 Stude. sed.. $395 | '38 Dodge sed... $265
'38 Chrys. sed. $245 | '38 Zephyr sed.. $345
'37 De Soto sd. $225 | '37 Zephyr sed.. $245
'37 Stude. sed. $225 | '37 Willys sed... $195
'36 Pont. sed.. $175 | '37 Chev. sed... $195
'36 Chev. sed.. $145 | '37 Chev. sed... $195
'36 Ford sed.. $145 | '37 Olds sed..... $195
'36 Olds sed... $145 | '37 Pont. sed... $225
'36 Plym. sed... $135
150 Others to Choose From
Terms. Trade. Open evenings till 9.
HEATED SHOWROOMS
3315 N. Cicero
North Town Auto Distrib.

BUICK '41 CONVERTIBLE
Super model 5 pass. club cpe. Radio, htr., spotlight, w. w. tires. Entire car will pass for new. Very low mileage; one owner; must sac.
2247 S. MICHIGAN

BUICK—'40 4 DR. SED.—$895. Radio, heater; in fine condition. Beautiful maroon finish, like new.
WARNER PONTIAC SALES
3645 N. SOUTHPORT, NR. ADDISON.

BUICK 1941 4 DR. SEDAN
Radio, heater; exc. tires. $995.
WEST SIDE BUICK SALES,
4666 WASHINGTON-BLVD.

BUICK 1939 COACH, $395
Small special 6 pass. with radio.
Bird-Sykes, 2235 Michigan

BUICK—'42s, '41s, '40s, RADIOS, HEATERS, EXTRAS, ALL LIKE NEW. CALL JOCKE JOUGHIN—NOW!!! Crosstown Mtrs., 4655 Wash. Est. 2226.

'41 BUICK SEDANETTE
5 pass. sedan; radio, heater; bargain.
STUDEBAKER, 1836 RIDGE, Evanston.

BUICK—1939 sedan; perfect tires. Radio, heater; real bargain........... $445 SHOWROOM AT 4849 N. WESTERN-AV.

BUICK—1941 Special sedanette; radio, htr. Tires nearly new; perfect cond.; must sell. Graceland 0799.

BUICKS—1941s-1940s sedanettes, coupes; 5 pass.; also sedans. Terms, trade. 8959 S. ASHLAND. ALWAYS OPEN.

BUICK—1938 sedan; radio, heater...... $445 Gerwig Nelson Buick, 8447 S. Ashland.

BUICK—'41 spec. 4 dr. sed. Fully eqpt. Must sell best offer. Dir., 1252 S. Kolin.

BUICK—'38 4 dr. spec. Runs perf. 5 excel. tires. Sac. Shell Sta., 3757 N. Ashland.

BUICK—'37 4 dr. sedan; 5 good tires. Reas. Oakland 5303, after 5. Mr. Satre.

BUICK—'39 4 dr., 5 pass. sedan; like new; radio, htr.; priv.; $645; tms. Har. 3006.

BUICK—'39 4-dr. sed.; rad., htr., 5 gd. tires; A-1 cond.; $545. 1350 N. Pulaski.

CADILLAC 1941
MODEL "61" 5 PASSENGER COUPE. BEAUTIFUL JET BLACK FINISH. 5 EXCELLENT WHITEWALL TIRES. UNDERSEAT HEATER, RADIO, FOGLIGHTS. RECONDITIONED AND GUARANTEED. PRICED TO SELL.
Cadillac Motor Car Div.
2301 S. Michigan Cal. 4141

CADILLAC 1941
MODEL "62" 4 DOOR SEDAN: GUN-METAL GRAY FINISH; 5 EXCELLENT WHITEWALL TIRES. RADIO AND HTR. RECONDITIONED AND GUARANTEED. PRICED TO SELL.
Cadillac Motor Car Div.
2301 S. Michigan Cal. 4141

Cadillac 1941 Sedanette
Small model 61; radio, htr.; like new.
CADILLAC 1941 SEDAN
Model 62 torpedo 4 dr.; radio, heater.
2247 S. MICHIGAN

CADILLAC—'42 7 PASS. 75: HARDLY run 6 mos.; big saving; also '40-60 spec. Fleetwood sport sedan; original; all detail; only $1,275.
F-E-L-Z, 23 YRS. AT 1132 DIVERSEY.

CADILLAC 1942
Model 60, Special Fleetwood. Rad., ht., hydramatic shift, low mileage. Most beautiful car in town. Must sac. for $3,395. See car at garage. 5733 Broadway.

CADILLACS — 1942 60 Spec. Fleetwood. $3,250; need OPA modified certificate. Also 1941 Cadillac conv. coupe.. $2,275 FITZPATRICK, 8959 S. ASHLAND.

CHEVROLET—'41 4 DR. SEDAN. WE HAVE 3 OF THESE BEAUTIFUL LATE MODELS AT BARGAIN PRICES.
WARNER PONTIAC SALES
3645 N. SOUTHPORT, NR. ADDISON.

CHEV. 1939 COACH, $395
Master de luxe with radio. Needs a little fender work.
Bird-Sykes, 2235 Michigan

CHEVROLETS—'41s, 40s: 4 doors, 2 doors, club coupes; 15 to choose from. ASK FOR GEORGE KLEIN. Crosstown Mtrs., 4655 Wash. Est. 2226.

CHEVROLET—1941 special de luxe 5 pass. club; 5 like new tires; radio. Sacrifice. BRADLEY. 4748 CHICAGO-AV.

CHEV.—'40 spec. de l. 4 dr. sed.; like new; rad. htr., fog lamps and other extras; $725 or best offer. Sou. 0615.

CHEVROLET—1940 4 dr. sedan....... $397 Excellent tires; needs some body work. LANAHAN, INC., 2522-2542 Michigan.

CHEVROLET—'41 5 PASS. COUPE. Radio, htr., good tires and condition. 8214 ST. LAWRENCE-AV.

CHEVROLET—'42 special de luxe 2 door; r., h., seat covers; immaculate; OPA order. 400 Lake-street, Maywood.

CHEVROLET—'41 4 dr. sedan; de luxe; A-1 cond.; cash. Belmont 2743.

CHEVROLET—'41 de luxe 5 pass. coupe; like new; only $845. 3651 OGDEN-AV.

CHEV.—'41 special de l. sed.; pract. new; rad., htr.; real barg. 3940 Grand-av.

CHEV.—'36 sed.; htr., rad., trunk, 5 good tires. Sacr. Shell Sta., 3757 N. Ashland.

CHEV.—'41 5 pass. sed. Fully eqpt. Perf. cond. $795. 2828 N. Cicero. Pens. 8619.

CHRYSLER 1941, $1,050
NEW YORKER SEDAN
With fluid and overdrive; radio, white walls, two tone upholstering.
Bird-Sykes, 2235 Michigan

CHRYSLER 1939, $495
4 door sedan; overdrive, radio.
Bird-Sykes, 2235 Michigan

CHRYSLER—1941 Highlander convertible club coupe. Radio, heater. White wall tires. Car absolutely like new! Real buy. SHOWROOM AT 4849 N. WESTERN-AV.

CHRYSLER—1946 sedan traveler. Tires like new. Fully eqpd. Call 4740 Drexel-blvd. after 11 a. m. or Ph. Ken. 7362.

CHRYSLER—1937 6 CYL. COUPE. Radio, heater, good paint. Full price only $175. 3645 N. SOUTHPORT.

CHRYSLER—'41 N. Y. 4 dr. town sed. Fl. dr. Lks. lk. new. $1,195. 1350 N. Pulaski.

CORD—1937 supercharged sedan. We buy and sell Cords. 7615 Stony Isl. Sag. 1665.

DE SOTO—'41 2 dr. sedan; fluid and overdrive. 6827 N. Clark. Rogers Park 5443.

DE SOTO—'39 2-dr.; radio, heater; overdrive. 6827 N. Clark. Rogers Park 5443.

DE SOTO—Late '35 coupe; htr.; good cnd. Must sell; $115. 5954 S. Kedzie.

DODGE—1938 4 door sedan; heater; 5 excellent tires; good mechanical condition. GLENN E. HOLMES. 30 W. LAKE.

DODGE—'41 CONVERTIBLE COUPE. LIKE NEW. BIG DISCOUNT. SUNNYSIDE AUTO CO., 4511 LINCOLN.

DODGE—1941 SEDAN; ALSO 1940 SED.; LIKE NEW CARS; AS LOW AS $695. 8959 S. ASHLAND. ALWAYS OPEN.

DODGE—'39 4 door; very low mileage; 5 like new tires; radio, heater; real buy. BRADLEY. 4748 CHICAGO-AV.

DODGE—1940 sedan; excellent condition; good tires; heater. South Shore 6289.

DODGE—'36 4 DR. SED. RUNS BEAUTIfully; bargain. 3030 N. Clark.

FORD—1937 2 dr. coach; clean; goo tires. Priv. Van Buren 9102.

FORD—1941 4 dr. de luxe sedan; 5 gd. tires, heater. Exc. cond. $795. 1350 N. Pulaski.

FORD—1935 4 dr. sedan. Radio, htr., trunk. Sacr. Shell Sta., 3757 N. Ashland.

FORD—Late '37 60 fordor; radio. Must sell, $235. 5951 S. Kedzie.

FORD—'38 de luxe sed.; rad., htr.; 5 tires; good cond.; $295. 1350 N. Pulaski-rd.

FORD—'41 convt. club coupe; perf. w. w. tires; power top; rad.; pf. cond. Rad. 4640.

FORD—1935 convertible coupe; rad., htr. C. Zepp. 2950 Lawrence-av. Jun. 8310.

FORD—1935 4 dr. sed. $75. Private owner. 700 Irving Pk. Call Lak. 6480 bef. 5.

FORD—1934 station wagon; good tires; sacr.; $325. 10310 Michigan. Pull. 4000.

FORD—1940 tudor; excellent condition; $650 or best offer. Avenue 7576.

FORD—1933 2 dr.; runs good; good tires; $45. 5954 S. Kedzie.

FORD—'39. BEAUTIFUL 4 DR. SED. Runs like new; a barg. 3030 N. Clark-st.

FORD—'41 Super de luxe 5 pass. sed. Prac. new; $795. 2828 N. Cicero. Pens. 8619.

FORD—'38 conv. cpe.; model 85; de luxe radio, heater. $485. 2317 S. Michigan.

FORD—'41 4 dr. super de l. sed.; pract. new; driven carefully; barg. 3940 Grand.

USED AUTOMOBILES FOR SALE.

No Finance Co. to Deal With
Very Easy Terms
WE FINANCE ALL SALES
20 YEARS IN OUR OWN BLDG.
BIG VALUES—MANY WORTH DOUBLE
TERRAPL'E—'36 sd. 6 cyl., gd. run.. $55
FORD—'35 4 dr. sed.; lot of car for. $65
FORD—'37 sed.; gd. tires; bright fin. $145
CHEV.—'37 4 dr. sed.; clean inside. $195
CHRYSLER—'37 coupe; very spec... $195
CADILLAC—'36 conv. cpe.; like new. $295
CADILLAC—'36, 7 pass., good tires. $295
PLYM.—'37 sport coupe, rum. seat.. $295
PONTIAC—'39, 2 dr. sed., like new. $550
PACK'D—'40 club cpe. Owner car. Barg.
BUICK—'40 sed. super.; extra gd. Barg.
FORD—'41 4 dr. sed.; super d. l. Barg.
CHEV.—'41 club cpe.; many extras. Barg.
PLY.—'41 4 dr. sedan; 1 owner. Barg.
HUDSON—'41 4 dr. sed. 6. 1 owner. Barg.
NASH—'41 sed., 6 cyl. won. cond. Barg.
Over 75 others to choose from. Extra good tires, radios, htrs. 7 pass. included.
Open DONN MOTORS Dor.
Eves. 7424 Stony Isl. 5000
OPEN EVENINGS AND SUNDAYS.

DEALERS INVITED!
Wholesale—Lowest Prices
4849 N. Western-av.

Now or Never
WHILE THEY LAST
'41 Buick super 4 door.............. $1,195
'41 Buick special 4 door............ $1,045
'41 Buick super sedanette........... $1,145
'40 Olds. 4 door sedan.............. $895
'40 Buick special 4 door............ $845
'40 Buick super 4 door.............. $945
'39 Hudson sedan.................... $495
'38 Buick 4 door sedan.............. $595
'37 Lincoln Zephyr 4 door sedan.... $345
'34 Chevrolet 4 door sedan.......... $125
75 MORE CARS
BUICK DEALER 22 YRS.
SO. CHICAGO BUICK
8600 Commercial (3000 E.)

Ford '41 85 4 Dr. Sedan
DE LUXE MODEL with perfect jet black finish; good tires; best mechanical condition; real bargain, $895.
CLARK-MAPLE CHEV., 1038 N. CLARK.

FORD—1937 sedan. Car in nice shape. Radio, heater. Must sacrifice for.. $225 SHOWROOM AT 4849 N. WESTERN-AV.

FORD—1940 sedan. Car and tires perfect! Radio, heater. Real bargain......... $495 SHOWROOM AT 4849 N. WESTERN-AV.

FORD—1941 de luxe sedan coupe; low mil.; radio, htr. 400 Lake-st., Maywood.

HUDSON 1941
Famous super "6" cyl. 4 dr. 5 p. trunk sed., rad., htr., defrosters, 5 very good w. w. tires; air foam cushions. Will sac. TERMS. TRADE. OPEN EVES. TO 9.
3939 Washington

HUDSON—'36 4 DOOR SEDAN. Runs good; clean; 5 tires; $149. RUBY CHEVROLET 7158 Stony Island. Fai. 9600.

HUDSON—1940 de l. sed.; 5 exc. tires. Low mileage. Sac. Shell Sta., 3757 N. Ashland.

HUDSON—'41 sedan "6"; radio, ht. 6827 N. Clark. Rogers Park 5443.

HUDSON—1941 4 dr. sedan; like new; must sacrifice. 1621 N. Cicero. Berk. 3133.

HUDSON—1939 conv. sed.; radio, htr., perf. cond., new top; $425. 1621 N. Cicero.

LA SALLE—'38 de luxe sed.; rad., htr., wh. walls, seat covers; must sell. Gre. 5713.

LINCOLN ZEPHYR—'41 CONVERTIBLE 5 PASS. COUPE AND DE LUXE 5 PASS. COUPE. LOW MILEAGE. LIKE NEW ALL RESPECTS. PRICED LOW AS $1,075.
F-E-L-Z, 23 YRS. AT 1132 DIVERSEY.

LINCOLN—'42 limo.; new, modified; OPA requil. Wright, 1822 Ridge, Evanston.

MERCURY—'41 5 PASS. COUPE. Radio, htr., w. w. tires. Clean car. Barg. WRIGHT, 1822 RIDGE, EVANSTON.

MERCURY—'41 CONV. CLUB COUPE. Radio, heater; like new w. w. tires. Power top. Orig. finish. Barg. 3520 Archer-av.

MERCURY—'40 convert. sedan. Exc. tires. Clean car. Wright, 1822 Ridge, Evanston.

NASH—'41 Ambassador 6 sedan; exc. cond. 6827 N. Clark. Rog. Pk. 5443.

NASH—'41 Ambass. "6" 4 dr. trk. sed. Like new. Exc. tires. Sacr. Dea. 4373.

NASH — '34 sedan; $45 cash. 2613 W. 15th-st., 2d floor.

NASH—1940 4 dr. sedan; tires like new; private party. Mulberry 8540.

Oldsmobile 1940
Custom 5 pass. Club coupe; push button radio, heater, defrosters, white wall tires. A real beauty. See it today. Will sac. TERMS. TRADE. OPEN EVES. TO 9.
3939 Washington

OLDS.—1937 4 DR. SEDAN—$295. ALSO 1938 AND 1941 OLDS. 4 DR. SEDAN AT BARGAIN PRICES.
WARNER PONTIAC SALES
3645 N. SOUTHPORT, NR. ADDISON.

OLDS.—1939 sedan; one owner car. Radio and heater. Perf. cond. Sacrifice.. $470 SHOWROOM AT 4849 N. WESTERN-AV.

OLDS.—'37; beautiful 4 dr. de luxe sed.; heater, radio; this car runs and looks like new; a bargain. 3030 N. Clark-st.

OLDS—'41, 6 dynamic, 76 sedan; like new; terms. Harrington Motors, 1110 Chicago, Evanston, Ill. Gre. 4444.

OLDSMOBILE—Late '36, 6 cyl. coach; trk., rad., htr.; tires like new; cheap for cash; in army. 2722 Belden. Hum. 8105.

OLDS.—Late '37 coach; radio, htr.; A-1; sacrifice. $235. 5954 S. Kedzie.

OLDS.—1940 4-dr. 6-cyl.; htr., rad. Low mileage. Sac. Shell Sta., 3757 N. Ashland.

OLDS.—'41 "6" sedanette. Heater, radio, w. w.'s. Sac. Dealer, 1252 S. Kolin.

OLDS—'41; 6 SEDANETTE; RAD., HTR. ASK FOR VIC LLOYD. Crosstown Mtrs., 4655 Wash. Est. 2226.

PACKARD—"DORRIN" CONVERTIBLE. Last 1941 Super de luxe 5 PASS. MOST BEAUTIFUL SPORT CAR IN CHICAGO. LOW MILEAGE; LIKE NEW. ABOUT ½ COST.
F-E-L-Z, 23 YRS. AT 1132 DIVERSEY.

PACKARD—1937 7 passenger super 8 sedan. 5 Firestone White Wall tires; practically new. Safety-guard tubes. Chauffeur-driven. Price $550. Call Hyde Park 9600. Mr. R. L. Langford.

PACKARD 1941 CONVERTIBLE. 6 cyl. club coupe; automatic top, red leather uphol., white wall tires, radio, heater; perf. condition thruout. H. D. Maggio, Nash Dlr., 1637 N. Cicero.

PACKARD—'38, 7 PASSENGER LIMOUSINE. Radio, heater, w. w. tires. Like new. DODGE DEALER. 5725 BROADWAY.

PACK.—'40 conv. cpe.; an outstanding car. Mod. 110, 6 cyl.; rad., ht., 8 ply tires, puncture proof tubes; will sac. for $895. See at garage. 5733 Broadway.

PACKARD 4 DR. SED., $85
1932 LIGHT 8. GOOD TIRES.
640 MADISON-ST., OAK PARK.

PACKARD—'38 4 door 7 pass. sed.; car like new; good tires, rad., htr.; sacr. SHOWROOM AT 4849 N. WESTERN-AV.

PACKARD—Late 1936 7 pass. super 4 dr. sed. Radio, htr. Perfect cond. and tires. Must sell. $395. Republic 3620.

PACKARD—1934; A1 tires, brake, battery; 4 door; $100 today. Jordan, 3209 Elston.

PLYM.—'41 SPEC. DE L. 4 DR. SED. BEAUTIFUL 2 tone green; like new; fully equipped with radio, heater, etc.; good tires. A FINE VALUE.
WARNER PONTIAC SALES
3645 N. SOUTHPORT, NR. ADDISON.

PLYMOUTH 1941 CONVERTIBLE. 5 pass. club coupe; automatic top, red leather upholstery, radio, htr.; car and tires in perfect condition. H. D. Maggio, Nash Dlr., 1637 N. Cicero.

Plym. '41 Station Wagon
9 pass. spec. de l.; will sacrifice for $1,395. See at garage. 5733 Broadway.

PLYMOUTH—1939 .... $365 5 pass., 5 like new tires, rad., htr. BRADLEY. 4748 CHICAGO-AV.

PLYMOUTH—'35 coupe; very good condition; $125. George Schultz, 4834 Addison. Avenue 3925 after 6:30 p. m.

PLYMOUTH—1941 2-door sedan; low mileage; heater; $775. After 1 p. m., Mr. Shirley, Kedzie 5416.

PLYMOUTH—'41 SEDAN, $795. Cook County Distr., 1340 W. 63d-st.

PLYMOUTH—'39 de luxe coupe; rad., htr.; good tires; $375. 3100 Montrose-av.

PLYMOUTH—'41 2 dr. sedan. Radio, htr.; like new; private. Pen. 2444.

PLYMOUTH—'39 4 dr. sed.; radio, htr. Sell unp'd bal. 1025 N. Clark. White. 8038

PLYMOUTH—'36 coach; rad., htr.; gd. con.; pr. pty.; $140. Che. 2459; aft. 5:30.

PLYMOUTH—'41 de luxe coupe; like new; only $695. 3651 OGDEN-AV.

Pontiac—'40 6 Cyl. Sd.—$695
THIS IS A REAL VALUE. Also many other bargains in late models. Fully reconditioned, guaranteed by Chicago's oldest Pontiac dealer.
WARNER PONTIAC SALES
3645 N. SOUTHPORT, NR. ADDISON.

65—P-O-N-T-I-A-C-S—65
'42s-'41s-'40s-'39s-'38s-'37s-'36s. CUSTOMS, STREAMLINERS, TORPEDOS. 4 DOORS—2 DOORS—5 PASS. COUPE. 8959 S. ASHLAND. ALWAYS OPEN.

PONTIAC—'41, 6 club coupe; '40, 2 door touring sedan; excellent condition. ASK FOR GEORGE FLECK. Crosstown Mtrs., 4655 Wash. Est. 2226.

PONTIAC—'40, 6 cyl.................. $645 5 pass., 5 like new tires; radio; heater. BRADLEY. 4748 CHICAGO-AV.

PONTIAC—1937 sed.; 4 dr.; exc. cond.; good tires. $195. 1647 S. Pulaski-rd.

PONTIAC—'40 2 dr. sed.; rad., htr. 6827 N. Clark. Rogers Park 5443.

STUDEBKR.—'40 Champ. sed.; rad. htr., 5 exc. tires. Sac. Shell Sta., 3757 N. Ashland.

USED AUTOMOBILES FOR SALE.

We're Sellin' 'Em . . .
and Cheap, Too!
SAVE $100 TO $1,000
EASY CREDIT
'42 FORDS; '42 PLYMOUTH SED. OPA.
'41 Cadillac sed. ??? | '41 Buick sed..... ???
'41 DeS. cl. cpe. ??? | '41 Hudson sed... ???
'41 Merc. cl cp. ??? | '41 Chrysler sed.. ???
'41 Dodge sed.. ??? | '41 Chev. cl. cpe. ???
'41 Olds. sed.. $895 | '37 Ford sed.... $ 95
'41 Chev. sed.. 835 | '37 Buick sed.... 175
'41 Pack. cl. c. 745 | '37 Dodge sed... 235
'41 Plym. sed. 695 | '37 Packard sed. 185
'40 Olds. sed.. 645 | '36 Ford. sed.... 65
'39 Dodge sed. 395 | '36 Terra. sed.... 75
'39 Buick sed. 365 | '35 Olds. sed.... 65
'39 Linc. Z. s. 375 | '35 Pont. sed.... 65
'38 Chev. sed. 295 | '35 Ford sed.... 55
'38 Plym. sed. 295 | '34 Plym. sed... 50
197 OTHER BARGAINS
20 CONVERTIBLES
CITY, 1718 S. STATE
Open every day till 8 p. m. All day Sun.

WHOLESALE
'38s-'39s-'40s-'41s-'42s
87 CARS
ALL MAKES; 10 CONVERTIBLES.
CITY 1718 S. STATE

LARGE stock of new Fords and Mercurys available. OPA. 400 Lake-st., Maywood.

STUDE.—'42 2 dr. sed.; rad., htr., overdr.; O. P. A. 6827 N. Clark. Rog. Pk. 5443.

TERRAPLANE—'37 4 DR. SED.; GOOD COND.; $295. 1441 EAST 75TH-ST.

WILLYS—'37 coupe; good shape thruout; priv. party. Cedarcrest 5909.

MOTOR TRUCKS.

For Sale.

'37 FORD 1½ TON PANEL. '36, '39 DODGE ½ TON PANELS. '35, '36, '37 FORD DUMPS. '38, '39, INT. 158 IN. CHI. STAKE. '36 DIAMOND T ¾ TON PANEL. '38 WILLYS C. O. E. PANEL. '36, '37, '39, INT. ¾ TON PANELS. '35, '36, '37, '39 FORD ½ T. Ch. Stk. 50 OTHERS, ALL MAKES & MODELS. Nelsen-Hirshberg Ford, 5133 Irving Pk.

28 ½-TON PANELS
1941 AND 1942 CHEVROLETS. THESE ARE LIKE NEW IN EVERY RESPECT AND DO NOT REQUIRE ODT RELEASES.
BRAUD, 6647 S. Western
WIX OR DURST

'40 WHITE—Step in drive, panel del. '39 DODGE—½ t. pickup; de l. cab. chas. '38 DODGE—½ t. panel del.; A-1 t. Bar. B-4 INT. dump; hyd. lift.; tires 10 ply. C-30 INT. 1½ t. l.w.b., dl. wh., cb., chs. DEALER, 1637 N. CICERO. BERK. 3122.

PURCHASED FROM THE GOVERNMENT FORD, DODGE, AND REO TRUCKS. With dump bodies, in excel. mechanical cond.; with good tires; ready for use. WARSHAWSKY & CO., 1900 S. STATE.

'39 DODGE PANEL
IN FINE SHAPE..................... $425
2700 Michigan-av. Victory 1028.

'41 INT. KS-5, nearly new 5 yd. Heil dump and 8.25 tires—2 sp. axle, heater, etc., with or without dump; private. 4231 N. Ozark-av.

International Tank Truck
1, 5 25-gal. stream lined 1940; like new; 8,000 mi.; meter and pump. Amb. 9018.

1939 WHITE tractor—Heavy duty; Westinghouse air brakes; A. C. Mack heavy duty dump. 4545 Madison. Mans. 7772.

DIAMOND T—1940 PANEL. DUAL REAR WHEELS, TIRES, ETC. LIKE NEW. 8959 S. ASHLAND. ALWAYS OPEN.

[2] 4,000-GAL. transport in perfect condition. C. H. Mack. Heavy duty and Cummings Diesel, 1940. Amb. 9018.

DUMPS, STAKES, PANELS, PICKUPS. Perfect Mtrs., 1230 S. Ashland. Can. 9767.

CHEVROLET light panel sedan delivery truck. $110. 9158 S. Ashland.

FORD—1940 SEDAN DELIVERY; REASONABLE. 1308 E. 53D-ST.

DODGE ½ ton panel truck—Like new; A1 tires; reas. Graceland 4570.

Trailers and Tractors.

BARGAINS
Three moving van trailers, with 34x7 and 32x6 dual tires; 1,000 to 1,200 cubic foot capacity. Priced right.
3,100 gal. cap., 6 compt. gasoline tank, 9.00x20 duals ....price $2,500.00
Three Chevrolet tractors, 1940 and 1941, completely equipped. 8.25 tires, 5th wheels, controls.
Three 14' long Fruehauf Full automatic vans. Ideal for shuttle service.
Also 20 late model 20 to 26' long vans, reefers and opens. All with good tires. Attractive prices.
Fruehauf Trailer Co.
2553 Archer-av. Cal. 7980

1942 DODGE TRACTOR, NO O. P. A. 1942 CHEVROLET TRACTOR. 1942 CHEVROLET; LONG WHL. BASE. 1941 FRUEHAUF 26 FT. VAN. 1941 FRUEHAUF 26 FT. OPEN TOP. CONSOLIDATED MOTORS. 7615 Stony Island. Saginaw 1665.

704 K. WHITE, 24 ft. tandem steel trailer, gd. 900x28 tires. Superior. 2512 Archer.

'41 TRAILMOBILE—Flat 33 ft. trailer, heavy duty. Must sell. 2100 S. Western.

Wanted.

USED coal truck—Good working condition. 5 ton capacity; dump body. Western Fuel Co., 2627 W. Adams-st.

WILL BUY ALL TYPES Trucks, tractors, trailers. Consolidated 7615 Stony Island-av. Saginaw 1665.

HIGHEST CASH PRICES PAID for TRUCKS WE COME OUT. CALL AVENUE 7070. Nelsen-Hirschberg Ford, 5133 Irving Park.

WANTED—Truck in good shape for country use; body style immaterial; will pay all cash. Phone today. Crawford 1647.

HIGHEST PRICES—BRING TITLE. Perfect Mtrs., 1230 S. Ashland. Can. 9767.

WANTED by private party—Ford pickup. '40 or '41, ¾ ton. Call Rogers Park 4952.

WANT cab over engine truck for farm use. Also station wagon. Cicero 7692.

WE NEED trucks immediately—All makes and all sizes; spot cash. Victory 2476.

TRAILERS—PASSENGER AND UTILITY.

For Sale.

HOUSE trailer repairs—Your trailer serviced either at our factory or on your parking space; no priority needed. Time payment financing avail. Central Trailer Service, 2840 N. Halsted. Buck. 5236.

WIDE selection of many makes and models. Terms to suit. Phone Victory 0909. Dawes, 2309 S. Michigan

NEW Liberty, Schult, Lighthouse; heated floors; with tires; used bargs.; paymts. to suit; big stock; $175 up; we finance. Donn Tr. Sales, 7424 Stony Isl. Dor. 5000.

CONTINENTAL Vagabond NEW MOON. Sac. 50 used; we finance...... $195 up. HUYCK & CRIST, 6430 STONY ISLAND.

SUPERIOR Universal Roycraft, 25, used; '42 Universal, $595. 9321 Cottage Grove.

HOUSE trailers wanted for cash—Any make. 7137 Stony Island. Fairfax 8906.

GOOD buys—Used trailers; also new. Low financing. 7350 Stony Island. Orr's.

ALMA—Howard-Zimmer; new, used; tms. 7405 Stony Island. Plaza 7713.

Wanted.

MORE CASH FOR YOUR HSE. TRAILER Call us first. Phone Victory 0909. ROSS, 2309 S. MICHIGAN

HOUSE TRAILERS FOR CASH — WILL CALL. 1546 E. 74th-pl. DORchester 5001.

WANTED—Trailer for defense workers. 7405 STONY ISLAND. PLAZA 7713.

AUTO REPAIRING, ACCESSORIES.

1 YEAR GUARANTEE
NOTHING TO PAY UNTIL JULY 15. 10 TO 18 MONTHS TO PAY. No carrying charge if paid within 90 days.
BELL AUTO REPAIR
2452 S. Michigan Cal. 7022

DRIVE A 1942 CAR WHILE your car is being repaired: $2 daily.
TAKE 18 MONTHS TO PAY
WRITTEN GUAR. NOTHING DOWN.
DAWES, 2309 S. MICHIGAN
All phones Vict. 0909. Day-night towing.

MOTOR overhaul, metal work, by expert mechanic; quick, friendly serv. Newberry 1025 N. Clark. 15 years same location.

REPAIRS—ALL MAKES, BUDGET PLAN. Body and fender work; free estimates. Nelsen-Hirschberg Ford, 5133 Irving Park.

MOTORCYCLES AND BICYCLES.

NO PRIORITIES REQUIRED. America's largest bicycle distributors; new and reconditioned; domestic and imported; all types, all sizes, accessories. Cycle Transport Co., 1241 S. Michigan.

BARG.—New, used bicycles; all sizes. 3447 Lawrence. Jun. 2078. Op. eves. 9. Sun. 3.

NEW and used bicycles and scooters. Nelsen-Hirschberg. 5133 Irving Park.

REBUILT BICYCLES—New guarantee; no priority necessary. 4036 Armitage.

AUTOS, TRUCKS TO RENT.

UP TO DATE PASSENGER CARS, TRUCKS. Chevrolets, G.M.C.'s, 1-1½-2 ton panels, stakes; low rates by hr., day, wk., or yr. HERTZ DRIVEURSELF. DEL. 7272.

RENT A TRUCK by hour, day week, year—¼ to 2 ton with panel, stake body; without driver; low rates. Harrison 4806.

MOTOR BUSES.

YELLOW coach—21 pass. highway. 1938 G. M. C. motor; exc. cond.; 4 nearly new tires. $2,200. Can be seen at Schofield Garage, Freeport, Ill. Main. 2757.

40 PASSENGER Yellow coach—Rebuilt; tires 85%. Very clean. Monroe 9757.

AUTOMOBILES WANTED.

"Don't Give Your Car Away"
SEE ME LAST
to
Convince Yourself That I Pay More
FOR YOUR AUTOMOBILE
We pay off finance co. and give you equity in cash.
If You Can't Drive in I Will Come Out
Phone Me
MR. HENSEN
Dealer Representative.
NATIONAL 0800
2550 N. Cicero
Open Eves. Till 9. All Day Sunday.

IF "A" CARDS ARE A HEADACHE
AND YOUR DRIVING COST IS HIGH
BRING YOUR CAR TO CROSSTOWN
FOR A PRICE THAT'S REALLY HIGH
ANY KIND—ANY MODEL
CROSLEYS TO CADILLACS
4655 Washington-blvd.
ALL CASH
SEE US TODAY
CROSSTOWN MOTORS
ESTEBROOK 2226

WE PAY THE LIMIT
'37s, '38s, '39s, '40s, '41s, '42s
For deliv. to farmers and defense wkrs.
Especially Eager to Buy
BUICKS, FORDS, CHEVS., PONTIACS
[Every other popular make considered.]
An Auto Dealer for 50 Yrs.
AND AS A NEW CAR DISTRIBUTOR.
I CAN AND DO PLEDGE:
[1] My top price first—no bickering.
[2] A bonus for well cared for cars.
[3] No charge for clearing title.
[4] Courtesy and fair dealing.
LAWDER BROS.
6900 VINCENNES. ESTABLISHED 1890.
1 BLOCK WEST OF STATE.

WE HAVE HIT THE CEILING in Prices!
TRY US RIGHT NOW!
Don't Delay Call Today
Uptown Chevrolet
4859 Broadway Lon. 9172

LOOK! LOOK!
TOP PRICES
USED CARS. STATION WAGONS. TRUCKS; ANY MAKE OR MODEL.
LONGBEACH 3392
WE COME OUT.
4849 N. WESTERN

Here's what we will pay for most 1941 popular make cars. Original new car price less 1c for each mile your car has been driven.
Drive to Kroll Motors
7130 S. Halsted Rad. 4700

CASH! CASH! CASH!
CALL US. WE COME OUT.
F-I-T-Z-P-A-T-R-I-C-K
PONTIAC DEALER. BEVERLY 8331.
8959 S. ASHLAND
OPEN EVES. TILL 8 P. M. ALSO SUN.

A Safe Place to Sell
WE NEED YOUR CAR.
James Levy Buick Co.
2257 S. MICHIGAN-AV.

Just Phone Me, Cal. 5720
And I will try to buy your car over the phone. Any make or model. A representative will call at your home or office with the cash. MR. ROGERS.

SKY'S THE LIMIT
FOR A '40-'42 CONV. CPE., ANY MAKE, REGARDLESS OF COND. 5733 BROADWAY. SUN. 9030.

PONTIACS WANTED
'37-'42 FOR CASH. BRING TITLE.
5343 S. Ashland. Rep. 3200.

More Cash for Your Buick
FRANK LYNCH BUICK
5330 Irving Pk. Mul. 1800

WANTED—1941 PONTIAC
BITTERSWEET 7120

WANTED—1941 PONTIAC
4 dr. sedan. PAY HIGHEST PRICE. Loeber Pontiac, 1111 N. Clark. Sup. 0961.

WANT '40 or '41 Plymouth or Oldsmobile Club Cpe.—6 cyl. Radio, htr. Perfect cond. Portsmouth 9879. Call after 6 P. M.

A SUPERIOR PRICE! for a superior car! CALL NOW—EDGEWATER 0192.

SLIGHTLY used car wanted from original owner—Body style immaterial; will pay all cash; no trade. Phone Crawford 1647.

WANT to buy station wagon; late model. Address B X 176, Tribune.

WILL pay cash for '37, '38 or '39 Ford or Chev.—Any cond. Berk. 1277 before 6.

HAVE cash—Will pay retail for nice '41 Buick. Longbeach 4716.

NEED LATE MODEL CAR AT ONCE. HIGHEST CASH PRICE. COL. 1893.

INTERESTED in good 1941 Buick—Have all cash. Longbeach 5875.

LATE model low mileage car from original owner. Pay up to $900. Hay. 2740.

WILL buy 1941 Dodge or De Soto—Have all cash. Longbeach 8986.

BEST price for clean '37 to '41 cars. Will come out. S. & S. Motor Sale. Mans. 0070.

HAVE cash for clean coupe or sed., '35-42. HEMLOCK 6399.

HIGHEST cash prices paid for wrecked, junked cars and trucks. Armitage 3500.

NEB. buyer—Needs clean, light cars; no limit to price. Waling. Greenleaf 0535.

HAVE ALL CASH FOR GOOD USED CAR FROM ORIGINAL OWNER. HEM. 0151.

WE need '35 to '39 cars; any make; pay cash. 2200 N. Cicero. Berkshire 8727.

AUTOMOBILES WANTED.

SELL DIRECT
AND GET
$150 to $200 EXTRA
FROM
West Coast Distributor
'37-'38-'39-'40-'41
MODELS
Mr. Ray Seeley 0607
DEALER REPRESENTATIVE.
Will Come Out
801 S. Western-av.

Muntz buys more
Muntz sells more
Muntz pays more
1936's to 1942's
All Makes All Models
MUNTZ CAR COMPANY
of Glendale, California
CHICAGO OFFICE
4719 W. MADISON
Phone Columbus 7315

3152 OGDEN
AT KEDZIE-AV.—ON ROUTE 66.
Pays Top Price
WE COME OUT
People's Motors
General Motors Dealer
Rockw'l 4060
3152 Ogden
AT KEDZIE-AV.
OPEN EVENINGS AND SUNDAYS.

Highest Prices in America
Paid for 1941 and 1942
Cadillacs, Buicks, Olds
Chryslers, Pontiacs
W-A-L-T-O-N
2229 S. Michigan. Cal. 7600

IOWA DEALER
PAYS MORE
FOR LATE MODELS
CALL US. WE COME OUT.
AUSTIN 4955
4925 MADISON-ST.

Defense Transportation
Headquarters
Pays more for your car because it is worth more where it is needed most. We need 25 cars immediately to supply transportation to defense workers who must have cars to get to and from their work. PACKARD-Evanston, 1735 E. Railroad-av. OPEN MON. AND THURS. EVENINGS.

WANTED—CARS
WE PAY MORE
STALLWORTH
7400 Stony Island. Hyde 2500.

HELP!
WE NEED YOUR CAR. We'll pay high prices and give you cash. Call us! We come out.
HOWE BROS., INC.
7101 W. Grand Mer. 9880

1922-1942
Old, New, Junked, Wrecked
CARS AND TRUCKS WANTED. BEST PRICES. WE CALL ANYWHERE
MARTIN AUTO PARTS
2038 SOUTHPORT-AV. DIV. 2772.

FOR A BETTER DEAL
Call Me First
YOU WON'T BE SORRY
PHONE ESTEBROOK 2424

MOST CASH FOR YOUR CAR. See MURPHY. 2650 N. CICERO-AV. DODGE-PLYMOUTH DEALER.

Wanted—1941 Cadillacs
MUST BE IN GOOD-COND.
Address A N 102, Tribune.

IF OTHER DEALERS
TURN YOU DOWN—CALL ME. 1932 TO 1942. ANY CONDITION. 4545 Madison. Mansfield 7772.

WESTERN BUYER
WANTS 200 LATE MODEL CARS; ANY MAKE. 4511 LINCOLN-AV.

CLEAN CARS WANTED.
6127 COTTAGE GROVE-AV.
J. A. LAVERY MOTORS CO. MID. 5300.

CASH FOR YOUR CAR. JAMES F. GOODWIN, DODGE DEALER. 5725 BROADWAY. LONGBEACH 1300.

WOULD like to buy late model car; prefer '38 to '42. CASH. 6115 N. Clark-st. Sheldrake 0431.

HIGH CASH PRICE for '37, '38, '39 Ford, Chev. or Plym. Call Park Ridge 1661.

SEE OTHERS FIRST! Then see us—High cash prices. 2717 S. Halsted. Rad. 5858.

WANTED—Late model car; good condition. Austin 2896.

WILL pay $200 over market for good used cars. 1025 N. Clark. Whitehall 8000.

HAVE CASH FOR CAR NEEDING REPAIRS. CANAL 3622.

MECHANIC wants '37, '38, or '39 wrecked car. Call before 6 p. m. Berkshire 1277.

WANT good used cars—Good tires; will pay retail price. University 3717.

STUDE. CHAMP. OR SMALL CAR. Fairfax 5820.

WILL pay above market for clean 1941 Ford or Chevrolet. Wentworth 1656.

WILL pay $50 more for late model used car. LONGBEACH 6860.

WANT 1942 Chevrolet aerosedan; have order and cash. Longbeach 4716.

WANTED—Ford, Chev., Ply., '36 to '39. Ask for Cooley. Bit. 9458.

SPOT cash—'31 to '41; any make, model or condition; we come out. Plaza 4757.

AUTOMOBILES WANTED.

We Pay—
—All Cash
"And Lots of It"
We're buying for Western Dealers who need cars for defense workers
All makes—all models
Also station wagons
2644 N. Cicero
We Come Out
Berkshire 1260

JUST PHONE GRACELAND 2810
We'll Buy Your CAR by Phone
Just give our buyer, Mr. Olson, a description of your car and the price you want for it. We can use all models. We'll be out with the
CASH IN A HURRY
F-E-L-Z
Famous for 23 Years at
1132 DIVERSEY BLVD.

South Siders
Call Us
We Come Out
WE NEED CARS
Station Wagons, Trucks
ALL MAKES AND MODELS
'37s, '38s, '39s, '40s, '41s, '42s
Ronnie Motor Sales
Regent 0616
7625 Stony Island-av.

Beverly Hills
CALIFORNIA BUYER SAYS
No Photo Finishes
TOP ANY OFFER.
GET 100 CARS
SPE. DEAL ON CHEVS., FORDS, PONTS.
WE COME OUT
AUTH. FORD-LINCOLN FOR 22 YRS.
HOEFFEL-GOY, INC.
1703 W. 95th Bev. 3100

PACKARD
PAYS HIGHEST PRICES
FOR LATE MODEL
PACKARDS
24th & Michigan Cal. 7400

TO STAY in Business
WILL PAY
HIGHEST CASH PRICES.
BRING CAR AND TITLE.
GET CASH
Peterson Chev. Vic. 6500
2401 S. MICHIGAN-AV.

BUYER FROM
CALIFORNIA
will pay high California prices for 1937 to 1942 cars. All makes and models. Get my price first. Will come out and pay SPOT CASH! Five minute service. Owe a balance? Will pay it off and give you the difference in cash. CITY.
Mr. France—Calumet 7030

ROY JOHNSON
Chicago's oldest Chrysler dealer.
Will Pay More Cash
for late model cars, all makes.
4148 Milwaukee-av. Avenue 1470.

UTAH BUYER
WANTS
100 CARS
PENSACOLA 3436.
5010 IRVING PARK-RD.

TOP PRICES
ANY MAKE, ANY MODEL. WE PAY OFF YOUR NOTES.
SHELL STATION
3757 N. ASHLAND. GRA. 5460.

TOP DOLLAR
FOR ALL MAKES AND MODELS. MIDWEST AUTO.
2240 S. MICHIGAN. VICTORY 7427.

HIGHEST CASH PRICES. for old junk, wrecked autos or trucks.
WARSHAWSKY & CO.
World's Largest Auto-Truck Wreckers. 1900-24 S. STATE-ST. CALUMET 6800.

Car—Any Make—Model
1938-1941: YOUR CASH PRICE.
LIQUOR STORE, BIT. 1833

PREMIUM for clean '37-'42 cars; all makes.
5324 Broadway. Lon. 1155

TOP DOLLAR FOR YOUR CAR. Auto leasing co. needs '40-'41 cars to stay in business; must have excellent tires. Saunders System, 28 W. Lake. Cen. 1077.

WE NEED 200 CARS
WILL PAY MORE IN CASH.
6051 Cottage Grove-av. Plaza 1228.

PRICE SECONDARY. Wanted, late model Chev. or Ford. Good cond. and tires. Cash. Ph. Pk. Ridge 1299.

BUSINESS man wants small 1941 convertible coupe; must be in good condition from original owner. Superior 3554.

CASH BUYERS—Want 1938 to 1942, any make for defense workers; price no object; we come out. Call Radcliffe 4640.

FORD, CHEV., PLYM., NASH—'35 to '42. L. Dabe, 6827 N. Clark. Rog. Pk. 5443.

WANT—A car with good tires. All cash. 5157 W. Chicago-av. Mans. 6427.

NEED a car with good tires—All cash. Mr. Brown. Columbus 0469 aft. 10 a. m.

WANTED clean late model car from orig. owner. Call betw'n 7-8 p. m. Nev. 4621.

NEED '38 to '41 car; have cash to pay. RADCLIFFE 6749.

WILL pay cash for 1941 car—R. Orlow, 4213 Cortez, Chicago. Spa. 6776.

WANTED to Buy—Any make or model. DODGE-PLYMOUTH. 3238 Jackson.

WANTED—Late model car for cash. HEMLOCK 2600.

TOP prices paid for late models. 400 Lake-street, Maywood.

WANTED—CARS AND TRUCKS TO JUNK. KEYSTONE 8455 UNTIL 10 P. M.

WILL pay $200 over market for good used cars. 1025 N. Clark. Whitehall 8000.

AUTOMOBILES WANTED.

$$$$$$$$$$$
TOP DOLLAR
BRADLEY
PAYS
$175-$300 More
1937 TO 1941
ALL MAKES AND MODELS
also
Convertibs., Station Wagons
NEEDS CARS FOR DEFENSE WORKERS
OPEN EVES. TO 9. ALL DAY SUN.
IF YOU CAN'T COME IN
WE'LL COME OUT
Mansfield 0016
4748 Chicago-av.
2 DOORS EAST OF CICERO-AV.

SEATTLE
BUYER PAYS
$175 to $300 More
for
Chevs.—Fords—Plyms.
Dodges—Pontiacs—Olds.
Chryslers—Willys—Studes.
Packards—Buicks—Mercurys
and Cadillacs
Coupes, sedans, convertibles
Years—1938-1941
ALSO '42 MODELS
WE COME OUT
Mr. Smith, Graceland 6230
Dealer Representative
Now—814 Diversey
OPEN EVENINGS AND SUNDAY.

PONTIACS WANTED
CADILLACS WANTED
BEVERLY 8381

TRY our price—Will come out; '36 to '41 automobiles. Rockwell 3783.

AUTOMOBILE LOANS.

CASH IN 10 MINUTES
LOANS ON AUTOS OR TRUCKS. LOANS ON YOUR OWN SIGNATURE. FURNITURE, BUSINESS, MACHINERY
WINTER-HIRSCH
1842 S. Michigan-av. Cal. 4290

LOANS—$10-$300. Quick, friendly service. NEWBERRY, 1025 N. Clark. Whi. 8004.

AUTO TIRES.

NEW U. S. ROYAL DE LUXE 2DS. ON NEW GRADE 2 CERTIFICATES. SERLIN TIRE CO. 1400 S. MICHIGAN

USED tires, recaps, on grade 3 orders Liberty, 2558 S. Park-av. Vic. 1696.

LOANS—PERSONAL AND BUSINESS.

Personal Property and Salary.

$100.00
COST ONLY
6c A DAY
at Local Loan
If Repaid in Six Equal Monthly Instalments
MEN! WOMEN! AT LOCAL LOAN YOU GET ONE CALL CONFIDENTIAL CASH SERVICE ON YOUR SIGNATURE ONLY IF YOU HAVE A STEADY INCOME. UP TO 12 MONTHS TO REPAY. PHONE FIRST, THEN STOP IN FOR THE CASH. NO HIDDEN CHARGES! RATE IS 3% PER MONTH ON AMOUNTS UP TO $150 AND 2½% PER MONTH ON THAT PART OF BALANCE OVER $150.
QUICK FURNITURE LOANS ARRANGED
12 CONVENIENT OFFICES.
7 W. Madison at State. RANdolph 8400
8 N. Ogden. SEEley 3700
[At Madison and Ashland.]
1 N. Pulaski at Madison. KEDzie 5900
[Oak Park phone, EUClid 6163.]
4800 W. Cermak. ROCkwell 8000
[Cicero phone, CICero 6210.]
4658 S. Ashland at 57th. YARds 4870
821 W. 63d at Green. ENGlewood 7800
807 W. 79th at Halsted. RADcliffe 4500
11054 S. Michigan. PULlman 7500
1212 N. Ashland at Milw. BRUnsw'k 3100
3204 N. Central at Belmont. AVEnue 4200
4013 Milwaukee at Cicero. AVEnue 1400
4802 N. Western at Lawrence. LON. 2161
LOCAL LOAN CO.
UNDER STATE SUPERVISION.

SALARY LOANS
$25 TO $300
On Your Own Signature
TO EMPLOYED MEN AND WOMEN ARRANGED WHILE YOU WAIT.
Money same day you apply. No deductions. Convenient monthly payments.
PHONE FOR INFORMATION.
IMPERIAL
CREDIT CO.
LOOP.
8 N. Dearborn at Madison, 2d fl. FRA. 6141
SOUTH.
6317 S. Halsted nr. L sta. ENG. 4010
3200 W. 62d-st. at Kedzie, 2d fl. PRO. 6600
WEST.
7 S. Pulaski [Crawford]. NEV. 7060
NORTH.
1548 Belmont at Ashland-av. WEL. 6700
4802 Broadway at Lawrence. LON. 5188

LOANS—$25-$300
WE HAVE A PLAN THAT WILL MEET YOUR REQUIREMENTS.
SALARY LOANS—Made to both men and women, single or married, who are regularly employed.
Also Furniture and Auto Loans
Borrow a small amount of $25 or $50—or as much as $100, $200, $250, or more. Our service is private, with no embarrassing inquiries.
QUICK, CONFIDENTIAL SERVICE.
PHONE CENTRAL 4733
C. C. ERD
7 S. Dearborn-st., Suite 616

JUST CALL
RANDOLPH 2060
If You Need to Borrow
LOANS
$30 UP TO $300
T. B. WARD, INC.
RM. 408 8 S. DEARBORN

WHEN YOU NEED
A LOAN UP TO $300
SEE
L. T. BAKER & CO.
State Supervised Personal Loans.
PHONE RANDOLPH 6151.
30 W. WASHINGTON. SUITE 1407.

LOANS to $300—Men and women. FAMILY LOAN CORPORATION. 7 Convenient Offices—See Phone Directory

LOANS—PERSONAL AND BUSINESS.

Personal Property and Salary.

LOANS
$25-$50-$100 or more
Borrow at Household without fuss or bother on your salary, furniture, or car—no endorsers needed; $50 repaid in 4 monthly instalments of $13.46 each costs only $3.84. Special quick service on salary loans to employed women.

CASH LOAN: Choose a monthly payment plan:

YOU GET	3 payments	4 payments	6 payments	9 payments	12 payments
$ 25	$ 8.85	$ 6.73	.....	.....	.....
50	17.69	13.46	$ 9.24	$ 6.43	$ 5.03
75	26.54	20.20	13.86	9.65	7.55
100	35.38	26.93	18.48	12.87	10.07
125	44.18	33.63	23.08	16.06	12.56
150	52.96	40.31	27.66	19.23	15.04
200	70.53	53.66	36.78	25.56	19.96
300	105.62	80.29	55.00	38.16	29.76

Payments include charges at Household's rate of 3% per month on that part of a balance not exceeding $100 and 2½% per month on that part of a balance in excess of $100. This rate is less than the lawful maximum on loans of more than $100.

LOOP OFFICES:
5 S. Wabash, 13th floor. STAte 0151
36 S. State, 16th floor. FRA. 0884
100 W. Monroe, 7th floor. STAte 1777
111 W. Washington, Rm. 253. FRA. 1082

NEIGHBORHOOD OFFICES:
4554 Broadway, 2d fl. LONgbeach 7163
2800 Milwaukee-av., 3d fl. CAPitol 3440
4704 Irving Park, 2d fl. PENsacola 4570
3150 Lincoln-av., 2d fl. LAKeview 8844
1737 Howard-st., 2d fl. ROGers Pk. 8320
11106 S. Michigan, 2d fl. COMmodore 3880
6255 S. Ashland, 2d fl. HEMlock 4510
2355 W. 63d-st., 2d fl. REPublic 4472
6856 S. Halsted, 2d fl. ABErdeen 4060
841 E. 63d-st., 4th fl. PLAza 8360
9204 Commercial, 3d fl. SOU. Chi. 0103
1 N. Pulaski [Crawford], 5th fl. KED. 0704
Cicero, 6012 Cermak-rd., 2d fl. CICero 6400
Oak Pk., 1140 Lake-st., 3d fl. EUClid 503
Chicago phone, Austin 6474.

HOUSEHOLD FINANCE
CORPORATION.

1-Visit Loans
Special Phone Service
Call Franklin 4774
Ask for Miss McCarthy and tell her how much you need. Give her the facts for your application, then stop in by appointment to sign and pick up the money.
LOANS, $10 to $250 or more, are made without co-signers.
BETWEEN-PAY-DAY LOANS, $30 for 2 weeks costs you less than 43c. Rate is 3% monthly on unpaid balances up to $150, 1½% monthly on balances above. Come in, phone, or write.
SPECIAL SERVICE FOR WOMEN. Employed women can readily get a Between-Pay-Day loan to tide them over. Prompt, friendly service. No unnecessary rigamarole. No embarrassing investigation. Phone RANDOLPH 3333 and ask for MISS BENBROOK, MANAGER of our Business Girls Dept. She will give you Special Lunch Hour Service.

Personal Finance Co.
12 CONVENIENT OFFICES:
LOOP.
160 N. La Salle-st., Rm. 1100. Ran. 3333
SOUTH SIDE.
841 E. 63d, 3d floor. Hyde Park 1471
737 W. 79th, cr. Halsted. Radcliffe 8225
2403 W. 63d, over Walgreen's. Rep. 7220
NORTH SIDE.
4770 Lincoln-av. Longbeach 1321
[Over Walgreen's.]
4750 Broadway, 2d fl. Longbeach 4000
3982 Milwaukee-av., 2d fl. Palisade 0989
WEST SIDE.
4005 W. North. Capitol 0700
[Over Kresge's.]
4010 W. Madison, 2d fl. Nevada 2134
OAK PARK.
1118 Lake-st., 2d fl. Village 4500
CICERO.
5944 W. Cermak-rd., grd. fl. Cicero 668
[Two doors from Sears-Roebuck.]
EVANSTON—Greenleaf 3200.
State Bank and Trust Bldg., 3d fl., R. 200

WOULD $25 HELP?
$25 FOR 30 DAYS COSTS ONLY 75c
Quite often $25 in cash is about all it takes to tide a person over until payday.
As you can see from the example above the cost on our monthly rate of 3% on balance of $150 or less and 2½% on that part of the unpaid balance over $150, is extremely moderate. Of course, if you need a larger amount, just let us know. Loans $10 to $300.
Commonwealth Loan Co.
3166 LINCOLN-AV., cor. ASHLAND at Belmont, Rm. 224. BITtersweet 3360
4803 LINCOLN-AV., corner Western at Lawrence, Rm. 208. LONgbeach 3450
4013 MILWAUKEE, cor. CICERO at Irving Park, Rm. 307. AVEnue 0443
1791 HOWARD at CLARK, Rm. 312. ROGers Park 0754
6252 COTTAGE GROVE-AV., at 63d. Room 200. HYDe Park 3675
936 WEST 63D-ST., at SANGAMON. Room 1. ENGlewood 1711
1 N. PULASKI [Crawford] at MADISON, Rm. 415. VAN Buren 5040
137 N. MARION-ST. at Lake. R. 204. Chgo. Ph. Aust. 1614. Oak Pk. Vil. 6886
6428 W. CERMAK-RD., nr. Ridgeld. Chgo. Ph. LAW. 2882. BERWYN 371

MONEY
TODAY OR TONIGHT
Salary, Auto, Furn. Loans
Citizens Loan Corp.
5 E. Jackson at State. WABash 5600
5967 W. Madison at Austin. AUStin 7300
3401 Diversey at Kimball. SPAulding 4300
749 W. 63d at Halsted. NORmal 5700
1608 W. Belmont at Ashland. LAKv. 7300
1604 E. 79th at Stony Isld. REGent 5600
6240 Cottage Grove-av. FAIrfax 0600
Neighborhood Offices Open
Every Eve. to 8 P. M.

LOANS—$10-$300. Quick, friendly service. NEWBERRY, 1025 N. Clark. Whi. 8004.

Business Loans.

$300 TO $100,000. F. BOLAND, 9 W. Washington. Fra. 1966

Collateral Loans.

JEWELRY LOANS—$1 TO $10,000. ILLINOIS STATE PAWNERS ASSOCIATION, 140 N. Dearborn, cor. Randolph, 2d floor.

TERMS OF SUBSCRIPTION OF THE TRIBUNE.
Order for mail subscription must be accompanied by remittance to cover.
Rates in Illinois [outside Chicago], Indiana, Iowa, Michigan, and Wisconsin:
Daily, without Sunday, one year, $5.00; six months, $2.50; three months, $1.25; two months, $1.00; one month, 50 cents.
Daily, with Sunday, one year, $12.50; six months, $6.25; three months, $3.15.
Sunday only, one year, $7.50; one month, $1.00.
Rates of subscription in postal zones 3 and 4 [measured from Chicago] outside of Illinois, Iowa, Michigan, and Wisconsin:
Daily, without Sunday, one year, $7.50; one month, $1.00.
Daily and Sunday, one year, $15.00; one month, $2.00.
Rates of subscription to zones 5, 6, 7, and 8 [measured from Chicago], Canada and Mexico:
Daily, without Sunday, per year, $7.50; one month, $1.50.
Sunday only, one year, $7.50; one month, $1.00.
Daily and Sunday, one year, $19.50; one month, $2.50.
Foreign: Daily Tribune only, $25.00 per year; with Sunday, $42.00 per year.
Give postoffice address in full, including county and state. Remit in express money order, draft, or in registered letter at our risk to The Tribune company, publishers, Tribune Square, Chicago.
We cannot be responsible for currency sent thru the mail.
Persons wishing to take The Tribune by carrier may order it by postal card or telephone Superior 0100. When delivery is irregular make complaint.
All unsolicited manuscripts, articles, letters, and pictures sent to The Tribune are sent at the owner's risk, and The Tribune company expressly repudiates any liability or responsibility for their safe custody or return.

MEMBER OF ASSOCIATED PRESS.
The Associated Press is expressly entitled to the use for publication of all news dispatches credited to it or not otherwise credited to this paper, and also to the local news published herein.
All rights of republication of special dispatches herein also are reserved.

Chicago Daily Tribune
THE WORLDS GREATEST NEWSPAPER
FRIDAY, APRIL 30, 1943.

WOMEN IN UNIFORM: HOW TO IDENTIFY THEM

Color drawings on this page, by Margot of The Tribune art staff, portray women of the WAVES, WAACs, SPARS, marines, and army and navy nurse corps in their respective uniforms. Readers will find the sketches a helpful guide in recognition of these uniforms.